LATEST MORNING EDITION—3 CENTS

The Times

LOS ANGELES

THURSDAY MORNING, VOL. XXXIX. APRIL 1, 1920.

RESERVE BANK OFFICIALS CLAIM PRICES TO DECLINE

Era of Extravagance Nears End, with Receding Tendency in Commodity Costs, Asserts Report.

[BY A. P. NIGHT WIRE.]

WASHINGTON, March 31. — Nation-wide reports from Federal Reserve Bank officials, made public tonight, disclose their opinion that the post-war era of "extravagance and reckless buying" by the public is nearing its end.

"A hesitation, if not an actual recession," of prices is noted, and the Federal Reserve Board's statement summarizes its advices as indicating a generally more hopeful view of the country's business condition than for several months.

While the price changes were shown by the board not to be universal, they nevertheless were regarded as positive, and of importance as a basis for reckoning what the immediate future holds.

Relief from the high prices for the consumer will not be obtained completely until present stocks are absorbed in practically all lines, according to the board's view. Manufacturers everywhere, however, were shown to hold the view that the peak of high prices has been reached, and to expect a gradual recession.

TURN DOWN CLOTHIERS.

In the clothing trade, particularly, the board said, there was remarked tendency of the public to make old supplies last longer, and to refuse to pay exorbitant prices. This phase can mean only that an awakening has come, the statement said, and that many people have arrived at the conclusion that they are themselves responsible for a continuing high range of prices.

Wholesalers in the dry goods trade to some extent have taken a "commendatory attitude," and are discouraging their customers from placing heavy fall orders. This has served to slacken demand and create a feeling that lower prices will follow.

The reports do not give encouragement concerning a price reduction in shoes. There was a wide divergence of opinion concerning shoe and leather prices.

Eastern seaboard cities reported a "piling up of consumables" on this side of the Atlantic. The exchange situation was beginning to reflect itself on the export market, as well as through a general reduction by Europeans in their foreign buying, it was noted.

Business and financial developments during March were marked by confusion and lack of uniformity of opinion, reports from the several reserve districts showed. But throughout the detailed observations of these officials there was a distinctly optimistic tone. Summed up, it was:

GOOD SPRING OUTLOOK.

"The outlook for the spring season, both industrially and agriculturally, is excellent. Modifying factors in the situation are an inadequacy of labor supply and a shortage of various kinds of building materials as well as borrowing facilities of banks."

Officials said the full meaning of the changed attitude of the public probably would show definite results so slowly as to be almost imperceptible.

They explained that it was "a step in the right direction," and that its value was increased because there had been no appreciable letting down in the volume of legitimate business.

The housing situation continued acute throughout the country, partly as a result of labor conditions, but more largely because thousands of families are deserting the farms for "what they believe are greater opportunities" in the cities.

There was, however, another reason advanced: Capital is slow to engage in new building ventures because of the "unfavorable conditions of taxation."

This, of course, applies to general construction work as well as to housing in the limited sense, the statement said.

"Production conditions the country over," the statement continued, "give every reason for encouragement with reference to actual industrial and agricultural potentialities."

The crop outlook, so far as can be judged at this season, is hopeful. There is a substantial degree of harmony between capital and labor as indicated by small unemployment.

"The difficulties in sight are due to conditions of relative underproduction or decrease of production resulting from lessened activity of both capital and labor, problems arising out of heavy taxation, and measures resulting from the one-sided working of the tax laws, while, financially speaking, caution and conservatism are called for and the efforts to restrict the volume credit have been only partially successful.

"As a result, high interest rates and a relative scarcity of funds will continue to prevail during the period in which the country is endeavoring to extend its productive capacity and to overcome the relative loss of progress resulting from war limitations upon investment and production."

NATION LOST 140,000 TEACHERS LAST YEAR.

DANGER TO EDUCATION IS SEEN IN SHORTAGE DUE TO INADEQUATE PAY.

[BY A. P. NIGHT WIRE.]

SPOKANE, March 31.—Danger to the future of education in the United States from what she characterized as the present alarming shortage of teachers was voiced by Mrs. Josephine Corliss Preston, president of the National Education Association and State Superintendent of Schools of Washington, in an address here today before the Inland Empire Teachers' Association.

Although, she declared, requirements for school teachers have been lowered so much as to permit relatively untrained girls to enter the profession, the deficit in numbers of teachers due to war conditions is not nearly being met and thousands of schools in the United States were not opened during the present year for lack of instructors. One hundred and forty thousand teachers, she said, left the profession last year.

PEACE ON GOOD FRIDAY?

"End-of-War" Resolution is Introduced; Ready for Action by Congress.

[BY A. P. NIGHT WIRE.]

WASHINGTON, March 31.—Peace with Germany through adoption of a joint resolution declaring the war at an end was put squarely before Congress today by Republicans in control of the House.

Framed by Republican members of the Foreign Affairs Committee and backed by party leaders, the measure was thrown into the hopper with as little ceremony as if it had been a bridge bill, but instantly there developed a demand for speedy action.

A move to jam it through the House Friday took shape, but Democrats, outspoken in their opposition, finally obtained an agreement to postpone consideration until Monday.

While trying to work out a resolution calculated to suit all factions of their party, Republican committeemen had arranged to call it up Friday, remembering that it was on Good Friday, three years ago, that war was declared.

The resolution, introduced by Chairman Porter of the Foreign Affairs Committee, provides for "termination of a state of war" as soon as it becomes effective. It provides also for reciprocal trading with Germany under certain restrictions, and for repeal of the President's war powers. Germany would be allowed forty-five days "to notify the President that it had declared a termination of war," and waived all claims against the United States "that it would not have had the right to assert had the United States ratified the Treaty of Versailles."

Upon Germany's failure to send such notification, trading or the making of loans or credits would be prohibited except with the license of the President.

The Foreign Affairs Committee will meet tomorrow, and is expected to report the resolution to the House.

Leaders declared the Republicans would vote solidly for the resolution. The Democrats contended that termination of the war rested solely with the executive branch of the government.

The certainty of a Presidential veto was pointed out, but Chairman Porter predicted that in that event there would be no difficulty in obtaining the necessary two-thirds vote to pass it over the veto.

TEXT OF RESOLUTION.

The resolution follows:

"Whereas, the President of the United States, in the performance of his constitutional duty to give to Congress the information of the state of the Union, has advised Congress that the war with the imperial German government has ended, resolved by the Senate and House of Representatives of the United States of America in Congress assembled, that the state of war declared to exist between the imperial German government and the people of the United States by a joint resolution of Congress approved April 6, 1917, is hereby declared at an end.

DECISION FINAL.

"Section 2: That in the interpretation of any provision relating to the date of the termination of the present war or of the present or existing emergency in any acts of Congress, joint resolutions or proclamations of the President, containing provisions contingent upon the date of the termination of the war or of the present or existing emergency, the date when this resolution becomes effective shall be construed and treated as the date of the termination of the war, or of the present or existing emergency, notwithstanding any provision in any act of Congress or joint resolution, providing any other mode of determination of the date of the termination of the war, or of the present or existing emergency.

TRADE RECIPROCITY.

"Section 3: That with a view to securing reciprocal trade with the German government and its nationals and for this purpose it is hereby provided that unless within forty-five days from the date when this resolution becomes effective, the German government shall duly notify the President of the United States that it has declared a termination of the

(Continued on Third Page.)

REVOLUTION FLAMES IN TURKEY

HOT SHOTS TO SENATE.

British Leaders in Caustic Comment.

Lloyd George Compares Irish Situation with American War of '61.

Jeff Davis and Valera Propaganda Same, He Asserts; Carson Blames Us.

[BY CABLE AND ASSOCIATED PRESS.]

LONDON, March 31.—The United States was handled without gloves by Premier Lloyd George and Sir Edward Carson, the Ulster Unionist leader, in the debate today in the House of Commons on the second reading of the Irish bill. The Premier said it was action such as that taken by the United States Senate in adopting the Irish resolution that had fostered secession.

"I want to say this to our American friends: Mr. De Valera is putting forth the same claim in exactly the same language as Jefferson Davis, and the ancestors of some of the men who voted for that motion in the Senate the other day fought to the death against conceding to the Southern States of America the very demand their descendants are supporting for Ireland. The acceptance of that demand will never concede. It is a demand which, if persisted in, will lead to exactly the same measures of repression as in the Southern States of America. We claim nothing more than the United States claimed for themselves, and we will stand no less," said the Premier.

"Do you suppose that if I worked against the bill and it was killed and the 1914 act becomes effective I could call upon my followers to get their rifles to maintain our position in the six Ulster counties, when this bill gives us the right to control those counties?" asked Sir Edward Carson.

He declared Mr. Asquith by his proposals for amending the 1914 measure "killed his own child," which was so distasteful to Ulster. He promised that Ulster would do the best it could under the two Parliament plan.

Premier Lloyd George also attacked the Asquith plan, saying it was leading to proclamation of an Irish republic and secession.

William Adamson, labor leader, said he was opposed to the bill and that his followers had adhered to his decision in a vote but he did not outline any definite plan for solution. He stated his personal view which, he said, should not be confused with the view of his party, as he had not placed them before the leaders of labor. He was for one Parliament with full powers for everything except defense and foreign affairs and for immediately calling a constituent assembly.

The second reading of the bill was passed, 348 to 94. Those who voted against it included Mr. Asquith and his following among the Independent liberals, the Irish Nationalists and a few Unionists. The attendance for the vote was the largest this session.

Sir Edward Carson, in opening the debate, said he believed that the Irish murders were committed "not by my countrymen, but by ill-conditioned Americans," misled by Sinn Fein propaganda, which, he exclaimed, pointing to the government, "you are doing nothing to counteract."

Premier Lloyd George declared that the government had every reason to be satisfied with the course of the debate, as it demonstrated that the government's plan was the only one that held the field.

The difficulty of the problem, said the Premier, was that no proposals which would be acceptable to any party in this country would be accepted by any party in Ireland. If the people of Ireland were asked what plan they would accept, declared Mr. Lloyd George, they would say by an emphatic majority:

"We want independence and an Irish republic."

SELF-DETERMINATION DEAD.

The Premier insisted there was no use of talking about self-determination, since those who supported it must go to the full length of granting an Irish republic.

"Self-determination," continued the Premier, "does not mean that every part of the country, which has been acting together for a hundred years, should have the right to say: 'We mean to set up a separate republic.' There must be a limit to the application of any principle; otherwise it might be carried to every locality in every country throughout the world."

Lloyd George asserted that no one had accepted the plan of former Premier Asquith. Dealing with the suggestion of John R. Clynes, Labor, for a constituent assembly, the Premier emphasized that the previous Irish convention had failed, and asked if it were likely that the assembly proposed by Mr. Clynes would be any more successful.

Since any proposal which Irish opinion would by a large majority accept would not be accepted by any party in Great Britain, Mr. Lloyd George declared, therefore the government must exercise its judgment for the United Kingdom and the

(Continued on Third Page.)

HOOVER'S STATEMENT CAUSES SPIRITED DEBATE IN SENATE.

[BY A. P. DAY WIRE.]

WASHINGTON, March 31.—Herbert Hoover's declaration that under certain circumstances he might accept the Republican Presidential nomination was discussed briefly today in the Senate.

Senator McKellar, Democrat, Tennessee, criticised Mr. Hoover's statement on economic problems, and Senator Ashurst, Democrat, Arizona, defended the former Food Administrator.

Republicans generally refrained from joining in the discussion, but Senator Gronna of North Dakota said Mr. Hoover's statements during the war had so "charmed" Congress that the American wheat farmers had lost $2,000,000,000.

Senator McKellar said Hoover was "eliminated" as a Democratic possibility, but Senator Ashurst declared he still might be nominated by the Democrats, and warned Senator McKellar against criticism which he might later wish to withdraw.

Referring to Hoover as "once the active candidate of two parties, now of only one," Senator McKellar read from Hoover's suggestion to remedy labor problems and said he was "utterly unable" to comprehend the former Food Administrator's language.

Senator Thomas, Democrat, Colorado, suggested that use of incomprehensible language qualified a candidate for both party nominations.

Senator Ashurst closed the discussion by declaring that Hoover used "plain words," and that he was not surprised that politicians were unable to understand them.

"The people of the United States will understand them," said he.

DES MOINES (Iowa) March 31.—Organization of clubs in all parts of Iowa to support Herbert Hoover for President were started here tonight at a meeting of persons interested in his candidacy.

HOOVER SENTIMENT GROWS.

State Leader Confers with Workers; Hits Johnson Campaign of Deception.

Ralph P. Merritt, manager of the Hoover-for-President movement in California, conferred here yesterday with Ralph Arnold, chairman of the Hoover Republican Club of New York; James S. Bell of Minneapolis, campaign leader in the Middle Western States, and leaders of the movement in Southern California.

Mr. Bell, who is president of the Washburn-Crosby Flour Company, is in California for a brief visit, spending most of his time at Coronado, but is keeping in constant touch with the progress of the campaign for Hoover in the Middle West and in California.

As to the result of the California primaries in May, Mr. Merritt declared yesterday that he is confident that Hoover will carry the State, while the Hoover sentiment throughout the Western States, he says, is very strong, and rapidly increasing.

"The Hoover Republican campaign began in California just two weeks ago yesterday," said Mr. Merritt. "The crystallization of the Hoover sentiment in California into practical form has furnished into action the Hoover sentiment over the entire United States. In these two weeks delegates to the Republican National Convention have been chosen, petitions have been circulated and filed with the Secretary of State, and the Hoover Republican ticket is now on the ballot.

BUT TWO CANDIDATES.

"The people of California have before them for the Presidential primaries on May 4 only two candidates, Hoover and Johnson, both standing on clear-cut and widely divergent issues. The spontaneous and voluntary campaign for Hoover in California is developing active work in fifty-three counties, with State headquarters at Los Angeles and San Francisco. The response of the people is amazing. Hoover Republican clubs are being formed in every center. Those north of the Tehachepi are linked directly with State headquarters at San Francisco, while those south of the Tehachepi are directly linked with headquarters at Los Angeles.

"The issue is now put to the politicians and the people. The campaign of falsehoods and deception launched by the Johnson machine is having no effect upon the public. The announcement by Hoover that he will accept the Republican nomination has cleared the way for battle. Hoover stands on a platform demanding immediate acceptance of the peace treaty, with reservations safeguarding America; for the League of Nations with workable provisions; for a sound business administration of the country, and for a constructive industrial programme.

"There is no doubt as to the outcome of the campaign in California. The people are for Hoover, but a voluntary organization is necessary in order to register the vote at the primaries on May 4.

THROUGHOUT WEST.

"The demand for Hoover, which is prevalent throughout the country, has been particularly in evidence in the Western States during the last week. Nevada soon holds its convention, and there is a very strong Hoover sentiment already indicated among the Republicans of that State. The same holds true of Utah. In Montana, Hoover delegates will probably be put in the primaries of April 24. In Oregon, with the withdrawal of Hoover's name from the Democratic ticket, the way is opened for the Republicans for active work in the State which also claims Hoover as a favorite son. Yesterday I had a dozen inquiries from New Mexico and Arizona from prominent Republicans of those States in regard to the campaign in California, together with statements that they are ready to launch a vigorous campaign for Hoover."

Mr. Merritt will return to San Francisco today. With only a month intervening between now and the primary elections, State and local leaders plan to redouble their activities, placing particular stress upon the necessity of registering as a Republican if the voter wishes to send Hoover delegates to the National Convention.

Lansing and Woolsey Partners.

[BY A. P. NIGHT WIRE.]

WASHINGTON, March 31.—Former Secretary Lansing and Lester H. Woolsey, who surrendered today his post as solicitor of the State Department, have formed a partnership for the practice of international law. They were associated in the department from the time Mr. Lansing became counsellor under Secretary Bryan until his resignation.

LATEST NEWS.

Blows Himself Up

CHARLOTTESVILLE (Va.) March 31.—Grover C. Kenney, manager for a local orchard company, committed suicide here today by blowing his body to fragments with dynamite. He had been grieving over the recent death of his wife and told his eight children he was going to end his life. They followed him as he started toward a near-by hill, carrying the dynamite, but he drove them back with rocks, then ignited the fuse.

Gen. Simms a Suicide?

ASHEVILLE (N. C.) March 31.—County authorities reported tonight that they had cut down the body of Gen. Richard D. Simms, aged 52, of Washington, D. C., a patient at a local sanatorium, from a roadside tree where it had been found hanging some hours after life was extinct. Gen. Sims's horse was found near by and officials said he had apparently ridden under the tree, knotted the rope around his neck, tied the other end to a limb and then spurred his horse out from u[nder him.]

Webster Wants Job

CHARLESTON (W. Va.) March 31.—William Grant Webster of New York City today filed an announcement with the Secretary of State of his candidacy for the Republican nomination for President. Mr. Webster was a contestant for the Republican nomination in West Virginia in 1916.

Pass Bills, Then Talk

ALBANY (N. Y.) March 31.—The Assembly suspended consideration of the Socialist case long enough tonight to enact into law eleven bills passed earlier by the Senate, designed to relieve the housing situation in first-class cities and Westchester county.

Japan a Competitor

WASHINGTON, March 31.—Japan will be a forceful competitor for the $2,000,000,000 import and export commerce between the United States and twenty Latin-American countries, built up during the last six years, John Barrett, director-general of the Pan-American Union, said tonight, [speaking] to the Southern Society

GREECE IS READY TO SEIZE ADRIATIC PORTS; FRANCE AGAIN DENIES RUHR PLEA

[BY CABLE AND ASSOCIATED PRESS.]

PARIS, March 31.—The breaking out of a revolution all over Turkey, except in Constantinople, directed toward the Allies, is reported by the Pesler-Lloyd of Budapest, according to a dispatch from Basle to the Fournier Agency here. A dispatch from Athens to the Temps today states that the Greeks are taking steps that will lead toward the occupation of Adrianople and Eastern Thrace.

BULLETINS.

[BY THE ASSOCIATED PRESS.]

PARIS, March 31. — The Senate this evening adopted a bill granting the provisional credits asked by the government. There were only eight votes against the measure.

LONDON, March 31.—Gabriele d'Annunzio has issued a manifesto at Fiume, according to an Exchange Telegraph dispatch from that city, bitterly deploring that his officers have permitted the publication of leaflets urging the proclamation of a republic.

LONDON, March 31.—Bolshevik troops have penetrated to Petrovsk, on the Caspian Sea, Red cavalry occupying that town March 30, according to a wireless from the soviet government at Moscow today. At Petrovsk five armored trains and enormous booty were taken. All oil wells were intact, it is declared.

LONDON, March 31. — A Central News dispatch from Rome, dated Wednesday, says the state workers employed in the arsenals, tobacco factories and other concerns went out on a general strike for higher wages in Turin, Naples, Venice, Florence, Bologna and many other places at midnight last night.

ILLINOIS RED CROSS WORKER HAS BIG JOB.

WILL SUPERINTEND ALL NURSING IN FRANCE, POLAND AND THE BALKANS.

[EXCLUSIVE DISPATCH.]

SAVANNA (Ill.) March 31.—Miss Helen Scott Hay of Savanna, Ill., has been appointed chief nurse of the American Red Cross commission in Europe and will have charge of all nursing activities in France, Poland, Czecho-Slovakia and the Balkans.

Miss Scott was formerly chief nurse of the Red Cross commission to the Balkans. She was superintendent of nurses in the Illinois training school for nurses in Chicago shortly after she began Red Cross work in 1914.

She later assisted the surgeon-general's office in organizing the army school of nursing. In 1918 she returned to the Balkans as chief nurse of the Balkan commission.

Both the Russian and Poland governments decorated Miss Hay in 1914.

PORTLAND GETS SECOND SNOWFALL OF AN INCH.

[BY A. P. NIGHT WIRE.]

PORTLAND, March 31. — Snow flurries continued here at intervals throughout today, following a snowfall last night of more than an inch in the low-lying parts of the city and of three inches on the heights. It is the second time on record here when enough snow to measure has fallen later than March 15.

EUGENE (Or.) March 31.—Snow fell in Eugene last night and this morning to a depth of an inch and three-quarters. While it has entirely disappeared in the valley, it is still from two to four inches deep on the high hills near the city, and in the Cascade Mountains, further back, it is much deeper.

Forest officials declared today that a drought next summer is forestalled by this heavy snowfall in the mountains. Comparatively little had fallen during the past winter. This is the first time in ten years that snow has fallen here so late in the season.

STATE WILL PROTEST LAKE TAHOE DRAINING.

[EXCLUSIVE DISPATCH.]

SACRAMENTO, March 31.—Atty.-Gen. Webb will head a committee that will leave Saturday for Washington, D. C., to appear before the Appropriations Committee of the House on April 9 to protest against the application of the United States reclamation service to drain Lake Tahoe, famous beauty spot in the Sierras, for commercial purposes.

"As a representative of the people of California," said Webb, "I contend that the government has no right to utilize the water of the lake for either irrigation or commercial purposes.

"To drain Lake Tahoe of four feet of water annually as the reclamation service proposes in its application, would mar the beauty of one of the most beautiful lakes in the world."

PARIS, March 31.—Semi-official interpretation of the letter of Premier Millerand to the German Charge d'Affaires, Dr. Von Mayer, denying permission to the German government to send troops into the neutral zone near the German border, is that there is no longer any question of permission for German troops to enter the Ruhr district under any conditions.

It is said information received by the Foreign Office from various Allied sources confirms the previous impression that the presence of more troops in the Ruhr district is not only unnecessary, but would be likely to provoke fresh trouble, whereas the situation now is improving.

Premier Millerand expressed in reply the earnest desire of the French government to do everything not inconsistent with the defense of French interests, to facilitate the task of the German government.

ALLIES DISREGARDED.

The direct negotiations between the French and German governments, without the participation of the other Allies, developed in the exchange of communications, are regarded here as of extraordinary significance.

Dr. Von Mayer made his request for permission to send troops into the Ruhr region to the French government alone, and to M. Millerand as Premier of France and not as a member of the Allied Supreme Council. Premier Millerand's refusal of the request, is in the name of the government of the French republic, without allusion to the Entente Powers.

Berlin has evidently been under the impression that permission would be granted Germany to use troops for the purpose of restoring order in the Ruhr region under certain conditions and for a limited period. A Berlin dispatch on Tuesday stated that Premier Mueller had announced that France had abandoned her demand for Allied occupation of the neutral zone and had consented to grant Germany from two to three weeks to employ a strong force in the disturbed Ruhr area. Paris advices reporting conversation between Premier Millerand and Dr. Von Mayer, indicated there had been no positive decision in Paris as to the German request.

ALLIES MAY ENTER.

[BY CABLE AND ASSOCIATED PRESS.]

LONDON, March 31.—The Essen correspondent of the London Times, telegraphing from Cologne today, says he was forced to go to Cologne, as the Ruhr Valley is isolated from the rest of the world, there being no trains, telegraph communication or telephones. Several factories are still in operation, although all are picketed by Red Guards.

The workers of Dusseldorf refused to strike and it was reported at Essen that the Bochum workers had taken similar action. The Reds ordered Krupps to cease work yesterday and the huge factory was lying idle, to the disgust of the workers.

The supreme workers' council sent a delegation to Cologne Monday to inform the Allies that the Reichswehr troops were advancing into the Ruhr Basin without the Entente Powers' permission and to request them either to order that this invasion cease or occupy the Ruhr territory themselves. As the delegates threaten to blow up the factories and mines unless the Entente takes action, it will possibly be necessary for the Allies to occupy the Ruhr district.

Reporting a visit to the Red front, the correspondent says the discipline of the Red Guards seems to have improved and they are determined not to surrender their arms, unless, possibly, to the Allies, but their line is thinly held and often disconnected.

There is a lack of artillery and machine guns and, above all, food and ammunition. He is convinced that the Reds could not withstand a serious attack for an hour.

The correspondent reports that Dortmund is surrounded by the Reichswehr and is expected to fall at any moment. The inhabitants are entirely without food.

REDS IN A CORNER.

[BY CABLE AND ASSOCIATED PRESS.]

DUSSELDORF, March 30. — The revolutionary leaders in the Ruhr district have been in secret session, virtually uninterrupted, for thirty-six hours, and at 6 o'clock tonight were still trying to find some way out of the corner into which most of them feel they have been driven by the government's measures.

Most of the leaders admit defeat, but many of them are declared to be resolved to pursue a course of sabotage with regard to the mines and possibly one of destruction of the factories, if the Reichswehr really advance upon them as was threatened in the government's ultimatum.

There has been a sudden tightening o fthe food restrictions in the Ruhr area, which had been relaxed for a time by the workmen's governing bodies. Some of the hotels are refusing to accept guests, even for room accommodations alone, for

(Continued on Third Page.)

PUT BAN ON STUTZ DEALS.

[BY A. P. NIGHT WIRE.]

NEW YORK, March 31.—Further dealings in Stutz motor shares, one of the recent meteoric features of the stock exchange, were temporarily suspended by the governors of the exchange after the close of today's session.

This applies not only to trading on the floor, but also to private transactions between members outside the exchange, and is without precedent in the history of that institution. The governing committee made no explanation.

Stutz has been the most conspicuous stock of the last few weeks, rising from 123½, its final price on March 6, to 391 at the close of today's trading. The advance has been steady, at daily gains of ten to almost thirty points.

Approximately 110,000 shares have changed on the rise, or about 10,000 shares more than the entire issue.

Stutz is said to be controlled by Allan A. Ryan, head of the banking house of A. A. Ryan & Co. Mr. Ryan is president of the company and active in its management. No statement was obtainable from the Ryan interests other than that they knew nothing of any attempt to corner.

Stock exchange gossip has associated the sensational rise of Stutz with reports that a prominent steel man went heavily "short" of the stock some 200 points under today's record quotation and that he was being "squeezed" by those in control.

There were other rumors that Stutz and several motor specialties dominated by Ryan were to be taken into a huge consolidation of motor interests in process of organization by one of the leading automobile companies of the country.

Later it was announced that A. A. Ryan & Company had caused an advertisement to be inserted in the financial columns of the local newspapers offering to purchase any shares of Stutz motor that may be offered for sale. This was done, it was said, to protect owners of the stock against the suspension ordered by the New York Stock Exchange.

Killed One of Four; to Hang.

[BY A. P. NIGHT WIRE.]

TUPELO (Miss.) March 31.—Charles Marshal was found guilty today of the murder of William Miller, youngest of the four members of the Miller family, who were shot and clubbed to death after their home near Amory was dynamited on the night of January 15, last. Marshall was sentenced to be hanged, Friday, May 14.

DANES ISSUE STRIKE CALL.

[BY CABLE AND ASSOCIATED PRESS.]

COPENHAGEN, March 31. — A general strike will go into effect throughout Denmark on Tuesday next, following the rejection by King Christian and the new Ministry of an offer by the trades unions to compromise the political crisis if the Rigsdag was convened immediately.

The strike was declared by the Trade Union Congress.

All classes of the population are hoarding food, petroleum, candles and water. No serious trouble has developed as yet, as the police have dispersed hostile street crowds.

Independent Socialists are joining the majority Socialists in demanding a general strike. The Liebe Ministry has issued an appeal to the population saying it will resign as soon as elections are over and the new Rigsdag has met.

FAULTS OF NAVY LAID TO DANIELS

Mental, Temperamental Characteristics Blamed.

Fiske Tells What Next Secretary Should Do.

Service Lacked Material, Personnel, War Plans.

WASHINGTON, March 31.—The relation of the "mental and temperamental characteristics" of Secretary Daniels to the alleged unpreparedness of the navy for war in 1917 was discussed today before the Senate naval investigating committee by Rear-Admiral Bradley A. Fiske, retired, formerly Mr. Daniels's chief adviser in the department as aide for operations. The Secretary's characteristics and "previous training," Admiral Fiske said, prevented him from taking "a broad and profound view" of the navy's needs.

Up to 1917, the officer declared, Mr. Daniels seemed convinced that there would never be another war.

While their personal relations had been cordial, he said, he had found he could not work with Mr. Daniels and resigned as aide for operations in 1916.

Mr. Daniels, Admiral Fiske said, paid too much attention to details, and did not sufficiently interest himself in broad questions of plans and policies.

Secretary Daniels was "deeply and sincerely" interested in the welfare of the men, Admiral Fiske said, adding that he opposed Mr. Daniels's plan for the education of enlisted men because he thought the system would take too much time from the military training of the crews.

The admiral told the committee the navy was not only unprepared for war from 1915 to 1917 from a standpoint of material and personnel, but lacked any well-prepared war plans. It was not until August 1, 1919, that the Navy Department established an organization for the exclusive duty of making plans for war, he said, although he and other officers had urged such an organization for several years.

Naval war plans in 1910 and 1911, when he was a member of the general board, did not contain 1 per cent. of what they should have embodied, Admiral Fiske testified, and in 1914 the navy was "wholly unprepared for war."

"The navy today could not carry out maneuvers such as the German fleet executed in 1912," he said, "principally because of lack of battle cruisers and aerial forces."

DANIELS NOT BROAD.

Much of Admiral Fiske's statement was devoted to a review of his differences with Secretary Daniels. "Mental characteristics and previous training" of Mr. Daniels were such as to prevent a "broad and profound view" of the needs of the navy as a whole, he said.

Mr. Daniels, he declared, refused to approve plans for the extension of the navy's aerial forces, the obtaining of sufficient personnel and proper formulation of war plans prior to 1917.

Rear-Admiral Mayo was cross-examined briefly on his direct statement of yesterday. Chairman Hale requested him to prepare a further statement on his remarks with regard to the need of a well-defined foreign policy for proper preparedness of the navy for war. He was also asked to prepare suggestions whereby mistakes of the recent war might be avoided in the future.

Secretary Daniels was "deeply and sincerely" interested in the welfare of the enlisted men, Admiral Fiske said, often to an extent that made it difficult to obtain his interest in matters of policy and administration. The Secretary, he said, seemed convinced that "there would never be another war," and any reference to war usually served to antagonize him.

NAVY FRICTION AT BREST.

Further details of friction and factional feeling among members of Rear-Admiral William B. Fletcher's staff at Brest, France, during the war were disclosed today to the naval court investigating the admiral's removal by Vice-Admiral Sims.

Two former members of the staff, Lieut. Joseph A. Carey, flag secretary, and Commander F. M. Baldwin, material officer, were on the stand, the latter insisting that an "impression" had prevailed at Brest that Admiral Fletcher had not made full use of his staff. Baldwin said he had told the admiral that in his own case he "hadn't enough to do" to fill his time.

RE-ELECT LEVEY HEAD OF WESTERN PACIFIC.

[BY A. P. NIGHT WIRE.]

SAN FRANCISCO, March 31.—The operating company of the Western Pacific Railroad held its annual meeting of stockholders and directors here today, Charles M. Levey, San Francisco, being re-elected president. Among the other officers named were: Alexander R. Baldwin, San Francisco, vice-president and general counsel; Charles Elsey, San Francisco, secretary and treasurer; J. F. Evans, San Francisco, general auditor; John F. Bowie, New York, counsel to the board; Lyman Rhoads, New York, assistant secretary and assistant treasurer.

The operating company holds the physical properties of the road, while the Western Pacific Corporation holds the stock and the judgment, which originally was $35,000,000, against the Denver and Rio Grande Railroad, the headquarters of the operating company here announced.

Mail Box Robber Pleads Guilty.

[BY A. P. NIGHT WIRE.]

DENVER, March 31. — Walter L. Merrill, alias William J. Murray, charged with robbery of twenty-six mail boxes, entered a plea of guilty before United States Commissioner Wilbur F. Stone. He is said to have escaped from Fort Leavenworth five times and from Atlanta once.

Are You Happy?

To be happy you must be well. If you are frequently troubled with constipation and indigestion you cannot be altogether happy. Take Chamberlain's Tablets to correct these disorders. They are prompt and effectual, easy and pleasant to take.—[Advertisement.

SUFFRAGE LOSES IN MISSISSIPPI.

Ratification Resolution is Snowed Under.

House Avowedly Hostile to Ratification.

Speakers in Favor of Bill Hooted Down.

[BY A. P. NIGHT WIRE.]

JACKSON (Miss.) March 31.—The Mississippi Legislature late today finally refused to ratify the Federal woman suffrage amendment. The action came in the form of a motion to disagree with the Senate resolution of yesterday, which favored ratification. The motion to disagree was carried, 94 to 23.

The House was avowedly hostile to ratification. An uproar of nays followed a demand that the clerk be permitted to read telegrams from Democratic leaders and others from all parts of the country urging ratification.

Gov. Russell, although generally expected to make his "little talk" in favor of ratification, did not appear.

SUPPORTERS HOOTED.

Speakers who endeavored to address the body in support of the measure were hooted and jeered.

National Democratic leaders earlier in the day had flooded the House with requests that it act favorably on the amendment.

Homer S. Cummings, chairman of the Democratic National Committee, telegraphed Speaker Connor of the House today to do his utmost to secure immediate ratification.

William J. Bryan asserted ratification "will greatly aid our campaign in the Western States."

Secretary Daniels urged the Legislature to "embrace the opportunity of having the honor of giving the deciding vote."

NO CONNECTICUT SESSION.

[BY A. P. NIGHT WIRE.]

HARTFORD (Ct.) March 31. — Gov. Holcomb will not call a special session of the General Assembly to take action on the woman suffrage amendment to the Federal Constitution.

TO KEEP FIGHTING.

[BY A. P. NIGHT WIRE.]

WASHINGTON, March 31.—Suffrage forces will not slacken their efforts until thirty-seven States have ratified the suffrage amendment, the National Women's party announced today.

DELAWARE IN BALANCE.

[BY A. P. NIGHT WIRE.]

DOVER (Del.) March 31. — The vote in the House on ratification of the suffrage amendment, which was expected this afternoon, failed to materialize when Representative Hart, who had promised to bring the measure up for final passage, refused to do so, saying certain things had happened which would make delay necessary.

Appointed to French Marine Ministry.

Mlle. Helene Landry.

She holds degrees of doctor of laws and doctor of philosophy.

FIRST FRENCH WOMAN TO HOLD HIGH OFFICE.

MEMBER OF THE STAFF OF THE MINISTRY OF MARINE; HAS TWO DEGREES.

[BY CABLE—EXCLUSIVE DISPATCH.]

PARIS, March 31.—France has a woman on the staff of the Ministry of Marine.

She is Helene Landry, the first woman in France to get this appointment.

Mlle. Landry holds degrees of doctor of laws and doctor of philosophy and is regarded as one of the best-educated women in France.

In a country where suffrage has not yet become an agitation and where women's activities are, almost without exception, confined to the home, Mlle. Landry's appointment is somewhat of a sensation.

EVERY MORNING IN THE YEAR. Los Angeles Times. DAILY FOUNDED DECEMBER 4, 1881.
New Times Bldg., First and Broadway.
85 Cents per Month DELIVERED BY CARRIER. Daily—At Hotels and on Railway Trains— 5 cents. Daily—Streets, News Stands, local territory— 3 cents. Sunday—On Streets and News Stands—10 cents.
These rates do not apply to mail subscriptions.
Daily and Sunday Times and Illustrated Magazine by carrier, Yearly, $10.00; Monthly, 85 cents. By Mail, in Postal Zones 1 to 6, including California, Arizona, Nevada, Utah, Yearly, $10.00; Monthly, 85c. In Zone 8, including Colorado, Idaho, Montana, New Mexico, Oregon, Washington, Yearly, $11.50; Monthly, $1.00. In Zones 6 and 8, balance of States, Canada and Mexico, Yearly, $12.00; Monthly, $1.50, POSTAGE PREPAID.
Entered as second class matter, December 4, 1903, at the Postoffice at Los Angeles, Cal., under the Act of March 3, 1879.
THURSDAY MORNING, APRIL 1, 1920. Vol. XXXIX. No. 12[illegible]

FIREMEN STRIKE CHICAGO MENACE

Five Hundred Vote to Resign in Protest of Pay.

Food Inspectors, Sewer Workers Join Clerks.

Federal Mediators to Attempt Stockyard Truce.

[BY A. P. NIGHT WIRE.]

CHICAGO, March 31.—Five hundred Chicago firemen today voted unanimously to resign in a body April 7 in protest against the $192 a year wage increase carried in the revised city budget passed by the City Council.

Firemen who were on duty today will meet tomorrow to decide their course of action. The firemen demanded a $300 a year increase.

The resignations signed today were dated April 2, giving a five-day notice, as required by law. The minimum wage in the fire department is $1800 a year.

The 1920 budget, passed today by the Council after days and nights of wrangling, added $4,000,000 to the original appropriation bill, and exceeded the city's estimated revenue by the same amount.

The additions included $2,210,000 for 10 per cent. salary increases to all city employees. Salary increases asked by all city employees totaled $5,500,000.

Increases of $192 a year for policemen and firemen, $150 for junior clerks and $120 for clerks in the higher grades were provided in the budget. All these employees asked for increases of $300 a year.

1500 MORE GO OUT.

Nearly 1500 city employees were on strike today for higher wages, and several hundred others were forced out of work through the tying up of municipal activities.

Clerks, stenographers and bookkeepers, who walked out yesterday, paralyzing municipal business, picketed the City Hall, and leaders announced they were firm in their determination to remain out until their demands were granted.

Seventy-four food inspectors, who supervise the handling of the city food supply, decided to strike today. Collection of garbage had ceased as the result of a strike several days days ago of 200 garbage handlers.

Two hundred sewer workers were called on strike today, and members of the Engineers, Draftsmen and Architects' Union announced they were preparing to strike unless wage increases were provided.

Oscar F. Nelson and Carl Spangler, Federal mediators, arrived today from Washington to attempt a settlement of the strike of 900 members of the Live Stock Handlers Union, which has thrown nearly 10,000 men out of work, and brought the stockyards.

Shortage of fresh meat in the Chicago area caused a sharp advance in prices.

At Armour & Co.'s plant several thousand employees were laid off today. Nearly 1000 men in the killing department of Swift & Co. were forced out of employment and the killing forces of other packers were depleted.

Many more will be thrown out tomorrow as the stock on hand in the packing houses is used up.

Meat prices are rising. No pork was offered in today's market. Maylard rose from $20.72 at yesterday's close to $20.90.

Union officials declared the men would not return to work until their demands for wage increases of from $30 to $45 a month were granted, and one official said that if the strike was not settled soon live stock handlers in yards throughout the country would be called out. The men receive from $90 to $130 a month, union officials said.

RAIL STRIKE MONDAY.

[BY A. P. DAY WIRE.]

LITTLE ROCK (Ark.) March 31.—A strike effective next Sunday evening, April 4, has been voted by brakemen on the entire system of the Chicago, Rock Island & Pacific Railroad, it was announced today by W. D. Jackson, of Little Rock, State chairman of the Brotherhood of Railway Trainmen of Arkansas.

Dissatisfaction with the wage scale in an agreement submitted shortly after the road was returned to its owners by the government is given as the chief grievance.

ST. LOUIS STRIKE.

[BY A. P. NIGHT WIRE.]

ST. LOUIS (Mo.) March 31.—The 826 members of the city fire department have voted unanimously to strike May 1, unless their wages are increased.

Out to-day

New Victor Records for April

Just as the "first nighters" experience keen delight in attending opening performances, so music-lovers everywhere eagerly enjoy the new Victor offerings on opening day. Hear these new Victor Records to-day at any Victor dealers:

			Number	Size	Price
If You Could Care		Frances Alda	64859	10	$1.00
Campane a sera (Ave Maria)		Enrico Caruso	88615	12	1.50
Zaza—Il Bacio (The Kiss)	Geraldine Farrar and Giuseppe De Luca		87568	10	1.50
Quartet in F Major—Lento (Dvorak)		Flonzaley Quartet	74611	12	1.50
Minuet (Porpora-Kreisler) Violin		Jascha Heifetz	64856	10	1.00
Gypsy Serenade Violin		Fritz Kreisler	64857	10	1.00
Your Eyes Have Told Me So		John McCormack	64860	10	1.00
In the Sweet Bye and Bye		Ernestine Schumann-Heink	87307	10	1.00
Heroditade—Vision Fugitive (Fleeting Vision)		Reinald Werrenrath	74610	12	1.50
Los Ojos Negros (Black Eyes)		Renato Zanelli	64858	10	1.00
Sweet and Low		Elsie Baker	45174	10	1.00
A Southern Lullaby		Elsie Baker			
Irene		Edith Day	45176	10	1.00
Alice Blue Gown		Edith Day			
Christ in Flanders		Lambert Murphy	45175	10	1.00
There is No Death		Lambert Murphy			
In Your Arms—Medley Fox Trot		Selvin's Novelty Orchestra	18659	10	.85
That Naughty Waltz		Joseph C. Smith's Orchestra			
Venetian Moon—Fox Trot	Saxophone, Xylophone, Piano	All Star Trio	18651	10	.85
Swanee—One Step	Saxophone, Xylophone, Piano	All Star Trio			
I'll See You in C-U-B-A		Billy Murray	18652	10	.85
That's Worth While Waiting For		Billy Murray			
Buddha		Peerless Quartet	18653	10	.85
Let Me Dream		Sterling Trio			
Be-Lo-Be—Fox Trot		Paul Biese and His Novelty Orchestra	18654	10	.85
Harem Life—Fox Trot		Paul Biese and His Novelty Orchestra			

Any Victor dealer will gladly give you an illustrated booklet describing these new Victor Records and play any music you wish to hear. New Victor Records demonstrated at all dealers on the 1st of each month. Victrolas in great variety from $25 to $1500.

Victrola

REG. U. S. PAT. OFF.

Victor Talking Machine Co.

Camden New Jersey

Sampeck

The Master Beethoven at the piano

and then the student, both playing at the same instrument, but how different the result! The contrast holds true in the styling of clothes.

Our master craftsmen bring forth clothes that say Quality, unchallenged. For years we have kept this leadership.

Put your boy into a—

"Sampeck"

TRIPLE SERVICE SUIT

For Boys

and note the results in appearance and long wear. Besides its lines and drape, it has reinforced seat and knees, strong interlocking seams, extra sewn pockets, etc.

The best apparel shop in your city will show you these and other "Sampeck" clothes that are truthfully called—

"The Standard of America"

Look for the "Sampeck" label in every suit.

Satisfaction guaranteed or money refunded.

Harris & Frank

437-443 So. Spring Near Fifth

The Standard of America For Boys

Formal Attire for Easter Functions

For the many social engagements attending the Easter season, the well-groomed man will want the most authentic formal attire obtainable. The fact that this type of man wears Woolf & Bean's evening clothes is ample proof of the most exacting demands.

Woolf & Bean

"The Full Dress Men"
Merchants Bank Bldg.
Second Floor Sixth and Spring

"Two apartments that were running about $1000 in the 'red,' have through your efficient management been turned into income producers for us," writes Dr. Milbank Johnson, a prominent Los Angeles citizen.

We can do the same for you.

Holden Lee Borden & Co.
Telephone Broadway 6266
Scientific Management. Buying, Selling of Apartment Properties
405 SOUTH HILL ST. SUITE 909

MILK AND CREAM
SATISFACTION GUARANTEED
We deliver to all sections of the city and Hollywood. We have our own dairy farm at Hobart Station. Your patronage will be appreciated. Phone us for service.
Burr Creamery Corp., 798 Towne Avenue
LOS ANGELES
Phones: Main 825 Home 10737

Wiley B. Allen Co.
MASON AND HAMLIN PIANOS

The Player Piano Captivates Men

Men are enthusiastic users of the player piano. It enables them to play artistically the melodies of their favorite composers, drives away the cares of business, rests and refreshes them. There is one instrument—

THE EUPHONA PLAYER PIANO

—which is so simple, yet so obedient to the guiding hand that it meets with enthusiastic approval at first hearing or trial. We would like you to hear and try it, then freely express your opinion. It is moderately priced and sold on easy payments. Sign and send this ad for catalogs.

Name ..... Address .....

416-418 SOUTH BROADWAY
PIANOS PLAYERS MUSIC — The Wiley B. Allen Co. — TALKING MACHINES RECORDS
MASON AND HAMLIN PIANOS
OTHER STORES: SAN FRANCISCO, OAKLAND, FRESNO, SAN DIEGO, SAN JOSE, SACRAMENTO, PORTLAND, ORE.

TAFT'S SON FOR HOOVER IN OHIO

Is Chairman of Newly-Organized Club in State.

Organization Formed to Safeguard His Interests.

Name not in Primaries but Sentiment Growing.

[EXCLUSIVE DISPATCH.]

COLUMBUS (O.) March 31.—Herbert Hoover's name is not on the Presidential primary ballots in this State, but there is considerable sentiment for him among both Republicans and Democrats, if the opinions of several prominent politicians are to be accepted.

Hoover organizations, backed chiefly by Republicans, are springing up in various localities in Ohio, and there's a belief among shrewd politicians that the Hoover supporters are getting things ready now for a stampede in the G.O.P. convention in Chicago in the event that none of those now prominently in the fight shows sufficient strength to win after several ballots are taken.

Robert Taft, son of former President Taft, and a nephew of Charles P. Taft, Cincinnati publisher, is chairman of a newly-organized Hoover club in Cincinnati.

Prominent Hamilton county Republicans are associated with Mr. Taft in this movement, and the launching of their campaign for Hoover created a stir in Ohio politics. These men, it is said, are of a considerable group who are not in sympathy with the bitter Wood-Harding fight in Ohio.

Whether young Taft's actions are sanctioned by his father, or whether he even sought the former President's advice in the matter is a question that has not been answered.

It is known the former President and Mr. Hoover are close friends, but whether this friendship extends to politics is not established.

There can be no vote for Hoover in the Ohio primary, but his friends, it was explained, are getting ready for an emergency. They are men who should have some influence on the delegates who will go to the convention instructed either for Wood of Harding.

ATLANTA (Ga.) March 31.—The name of President Wilson has been filed with the State committee as a candidate for the Democratic nomination for President in the primary to be held April 20.

The petition requesting that his name be placed on the ballot was signed by 118 names, according to Secretary Hiram Gardner, and was filed Monday by H. B. Baylor, of Atlanta.

WASHINGTON, March 31.—White House officials said today they had no information as to President Wilson's probable action concerning the filing of a petition at Atlanta asking that his name be placed on the Georgia Presidential primary ballot. The petition was filed without his knowledge, they said.

MOULTRIE (Ga.) March 31.—United States Senator James A. Reed, here today, declared he would not be a candidate for the Democratic nomination for President in the Georgia primary. He said he would wire Secretary Hiram Gardner of the State Committee to that effect.

LANSING NOT CANDIDATE.

[BY A. P. NIGHT WIRE.]

WASHINGTON, March 31.—Robert Lansing, former Secretary of State, announced tonight that he had telegraphed the Georgia Democratic Committee, requesting that his name should not be entered in the Presidential Primary.

Mr. Lansing said he was not a candidate and could see no purpose to the use of his name. While he appreciated the compliment, paid him, he said, he thought it best his name should not appear on the ballots.

William G. McAdoo, former Secretary of the Treasury, replying today to the questionnaire of "Labor," the railroad brotherhoods' publication, says he is not a candidate for the Democratic nomination for President and that his "campaign is not financed because there is no campaign for me."

SALINA (Kan.) March 31.—Four delegates at large to the Republican National Convention were elected at the State convention here late today. They were not instructed.

Resolutions adopted by the convention denounced governmental extravagance and liberation of conscientious objectors; urged more recognition of service men; praised the services of United States Senators Curtis and Capper, and indorsed Gov. Allen's administration.

ACTIVE FOR HOOVER.

Week-Old Club at Covina Holds Well-Attended and Rousing Meeting.

The first meeting since the organization of the Covina Hoover-for-President Club was held in the Union High School in Covina last night and attended by practically all the 250 members of the club.

Talks by Ralph C. Eley, who was Federal Food Administrator of New Mexico during the war, and Mrs. Bertha L. Cable, one of the candidates for delegate to the national convention, were heard with enthusiasm. Henry Rameral, president of the organization, presided.

The Covina club is but a week old, but is doing a great deal of active work, being assured from all parts of that community that Hoover will have a big majority there in the Republican primaries.

LLOYD GEORGE SCORES SENATE.

(Continued from First Page.)

whole empire, in order to come to the wisest conclusion possible.

Mr. Lloyd George said he wanted to say to "our American friends," that Eamonn de Valera was putting forward the same claim in exactly the same language as Jefferson Davis, and that some of the men who voted for the Irish self-determination motion in the Senate the other day had ancestors who fought to death against conceding to the Southern States of America the very demand they were supporting for Ireland.

The acceptance of that demand, declared the Premier, would never come. It was a demand which, if persisted in, he said, would require exactly the same measures of repression as in the case of the Southern States of America.

There were certain powers which might be conferred upon Ireland when she settled down to an established union and accepted partnership with the United Kingdom, said the Premier, but if they were given at the present they would only be wasted, to the harm of the union and of herself. It would be placing dangerous weapons in the hands of an infuriated people, he declared.

The Premier said the bill would result in bringing about the union of the north and the south, union with Protestants and Catholics, union with Great Britain and Ireland.

The House of Commons passed the second reading of the home rule bill by a vote of 348 to 94.

Sir Edward Carson, the Ulster Unionist leader, was one of the first speakers. He declared he wished to reiterate his opposition to the whole policy of home rule for Ireland. Sir Edward said he believed it would be disastrous to both Ireland and England.

The Ulster leader declared he deplored the fact that Ireland would give up her representations in the Commons because every injustice committed toward Ireland was inflicted before the union and not since, and none of them would have been possible with the present representation of Ireland in the imperial Parliament.

SKIBBEREEN, County Cork (Ireland) March 31.—More than 100 armed men attacked the police barracks at Durrus, seven miles southwest of Bantry, County Cork, with rifles and petrol bombs last night.

FIRM
False Teeth
Dr. Wernet's Powder
KEEPS THEM TIGHT
Heals Sore Gums. White, Flavored, Antiseptic. You eat, talk, laugh with ease. Guaranteed by Wernet Dental Mfg. Co., 146 Beekman St., New York. 25c, 50c, $1. Refuse imitations. Sold at Drug and Department Stores.

CHEVROLET
ANNOUNCING
The Opening of Our New Building
Hope Street at Twelfth
Where our business office, passenger car, commercial car, truck, used car and service departments are all under one roof.
With our new equipment and the addition of twenty experts to our shop force, Chevrolet owners are assured of the utmost service.
Chevrolet Motor Company of California
Los Angeles Branch
Hope and Twelfth Streets
Telephones Pico 3224 Automatic 10641

CRESCENT MILK
PASTEURIZED IN THE BOTTLE
Each Bottle sealed with a sanitary metal cap.

ROTARY CLUB He profits most who serves best. 825-31 Citizens Nat. Bk. Bldg. PICO 288

PEACE MAY COME ON GOOD FRIDAY

Joint Resolution is Introduced in Congress.

Provides for Reciprocal Trading with Germany.

Protects Rights and Reparations Under Armistice.

(Continued from First Page.)

war with the United States, and that it waives and renounces on behalf of itself and its nationals any claim, demand, right or benefit against the United States or its nationals that it or they would not have the right to assert had the United States ratified the Treaty of Versailles, the President of the United States shall have the power, and it shall be his duty, to proclaim the fact that the German government has not given the notification hereinbefore mentioned, and thereupon and until the President shall have proclaimed the receipt of such notification, commercial intercourse between the United States and Germany and the making of loans or credits, and the furnishing of financial assistance or supplies to the German government or the inhabitants of Germany, directly or indirectly, by the government or the inhabitants of the United States shall, except with the license of the President, be prohibited.

FIXES PENALTY.

"Section 4: That whoever shall wilfully violate the foregoing prohibition whenever the same shall be in force shall, upon conviction, be fined not more than $10,000, or, if a natural person, imprisoned for not more than two years, or both; and the officer, director or agent of any corporation who knowingly participates in such violation shall be punished by a like fine, imprisonment, or both, and any property, funds, securities, papers, or other articles or documents, or any vessel, together with her tackle, apparel, furniture and equipment, concerned in such violation, shall be forfeited to the United States.

PROTECTS INDEMNITIES.

"Section 5: That nothing herein contained shall be construed as a waiver by the United States of its rights, privileges, indemnities, reparations or advantage to which the United States has become entitled under the terms of the armistice, signed November 11, 1918, or which were acquired, or in the possession of the United States by reason of its participation in the war, or otherwise, and all fines, forfeitures, penalties and seizures imposed or made by the United States are hereby ratified, confirmed and maintained."

FRANCE REFUSES TROOPS IN RUHR

(Continued from First Page.)

fear they might be obliged to feed the newcomers.

STRIKE UNCHANGED.

The general situation as regards the strike was unchanged tonight. The Krupp plants, which are declared to be turning out munitions for the Red army, are said to be the only ones in operation.

The executive committee of the Dusseldorf workers, representing the moderate faction which had accepted the government's demands for the cessation of armed activity in the Ruhr region, was seized today by a company of the Red army returning from the front. An agreement was obtained that a new committee be appointed, and for the withdrawal of the acceptance to the government's ultimatum.

The new committee contends that compliance with the terms of the ultimatum, particularly the surrender of arms, is a physical impossibility.

A general strike is threatened for Dusseldorf, although late tonight no order had been issued.

All activities are proceeding normally at Dusseldorf just now, the units at the front having been recalled by the deposed committee.

Sure Relief

6 BELL-ANS Hot water Sure Relief
BELL-ANS FOR INDIGESTION

Truckloads of other troops, however, left tonight for the north.

SOVIET USE BIG GUNS.

[BY CABLE AND ASSOCIATED PRESS.]

BERLIN, March 31. — Fighting was in progress Tuesday evening between the Reds and government troops near Dinslaken, southeast of Wesel, the former continually receiving reinforcements.

Three fully equipped batteries of heavy artillery have been installed at Dortmund by the Reds, while a transport train with machine guns has gone to Iserlohn, southeast of Dortmund. The Reds are also forming new companies of sailors.

Leaders of the three Socialist parties here have sent an ultimatum to the government requesting that it respect the Bielefeld convention and immediately suspend all military measures in the Ruhr Valley. The government is given until 3 o'clock Thursday afternoon to accept or reject this request. Should it be rejected an immediate proclamation of general strike will follow. Chancellor Mueller was informed by a Socialist delegation.

The executive council of workers in the Ruhr district at the last minute accepted some modifications of the government's ultimatum, according to the Gazette, and government troops have received orders to await new instructions.

WESEL REDS REINFORCED.

[BY CABLE AND ASSOCIATED PRESS.]

THE HAUGE, March 31. — The army of rebellious German workingmen besieging the fortress of Wesel, in Rhenish Prussia, has received reinforcements and made new attacks, according to dispatches to the Nieuwe Courant of Rotterdam.

The town of Hamm and other places in Westphalia are reported to have been plundered.

At Essen, the advices state, a general strike has been proclaimed and carried out in full force.

BUDERICH (Rhenish Prussia) March 31.—The Reichswehr troops have advanced eastward and southward, and have occupied Huexe, Hainon and Achem. The Spartacans lost three guns in the fighting.

$100,000 Fire in Idaho

[BY A. P. NIGHT WIRE.]

BUHL (Idaho) March 31.—Fire, which for a time threatened to destroy the entire business section of Buhl, early this morning caused damage of approximately $100,000.

Because of the dependable, sturdy construction of the Kurtzmann, its beautiful soft mellowness of tone is retained—is really enhanced by the succeeding years. The Kurtzmann reputation for satisfactory service covers a span of more than

71 Years

It will pay you to investigate this splendid instrument—the predominant favorite of its price class. There is no obligation to buy—it is a pleasure to show you.

The prices begin at $575 for Uprights, and $1050 for Grands. Easy monthly terms. Your old piano taken in trade at a fair valuation.

Columbia Dealers — Geo. J. Birkel Co. — Victor Dealers
"The Steinway House"
446-448 South Broadway

The Owl Drug Co

Your Shaving Ideas

It would be hard to find two men who have the same ideas about the ideal shaving equipment. They might use the same soap but not the same lotion, the same kind of a razor but a different strop or blade sharpener, etc. Recognizing this great range of demand, The Owl Drug Company Purchasing Division takes great pride in being able to meet it completely. We have exactly what *you* want.

Lather-Making Preparations

Williams' Mug Soap	5c
Williams' "Quick-and-Easy"	8c
Colgate's Cup Soap	5c
Colgate's Barber Bar	8c
Yankee Shaving Soap	10c
Williams' Barber Bar	15c
2 for	25c
Resinol Shaving Stick	30c
Williams' Shaving Stick	35c
Colgate's Shaving Stick	35c
Williams' Shaving Powder	35c
Colgate's Shaving Powder	35c
Lysol Shaving Cream	35c
Mennen's Shaving Cream	45c
Williams' Shaving Cream	35c
Colgate's Shaving Cream	35c
J. & J. Shaving Cream	33c
Palmolive Shaving Cream	33c
Cuticura Shaving Stick	25c

Shaving Brushes
You can pay as little as 35c or as much as $8.50. Whatever the price you may be sure of a value in keeping with it.

Shaving Mugs
Opaque and clear glass mugs, also neatly decorated china mugs—25c to 50c.

Shaving Mirrors
Metal bound mirrors at prices ranging from $1.50 to $6.00. Some are double with magnifying mirror on the back.

Lotions
Witch Hazel, Liquid Creams, Vegetal Lilacs, and lotions that are for shaving use exclusively.

Owl Borated Bay Rum
is popular because it is healing, soothing and cooling. 8-oz. bottles 35c.

Talcums
We always have them all.

Red Feather Talcum
at 15c a can is a price and quality leader. Three odors—violet, lilac and rose.

Standard Safety Razors
The $1.00 leaders—Gem, Enders, Eveready, Durham Domino, etc. The Gillette in popular models from $5.00 up.
The AutoStrop at $5.00—has the blade stropping device.

Safety Razor Blades

Gillette (6)	50c
Auto Strop (6)	50c
Durham Duplex (5)	50c
Enders (5)	35c
Gem (7)	50c
Keen Kutter (5)	35c
Mark Cross (1)	5c
Sextoblade (3)	25c
Eveready (6)	40c
Penn (6)	50c

Blade Sharpeners
There is a practical sharpener for every safety razor blade. The prices range from $1.50 to $5.00.

Blade Razors
Many men still prefer the blade or so-called "ordinary" razor. Made-in-America razors are featured from $1.00 up.

Strops and Hones
Strops at popular prices from 25c to $5.00.
Hones—well-known makes from 50c to $1.25.

The Owl Drug Co
Reg. U.S. Pat. Off.
Fifth and Broadway Third and Broadway Seventh and Hill Seventh and Main Fifth and Spring Third and Spring
PASADENA—Colorado and Fair Oaks

FAULTS OF NAVY LAID TO DANIELS

Mental, Temperamental Characteristics Blamed.

Fiske Tells What Next Secretary Should Do.

Service Lacked Material, Personnel, War Plans.

WASHINGTON, March 31.—The relation of the "mental and temperamental characteristics" of Secretary Daniels to the alleged unpreparedness of the navy for war in 1917 was discussed today before the Senate naval investigating committee by Rear-Admiral Bradley A. Fiske, retired, formerly Mr. Daniels's chief adviser in the department as aide for operations. The Secretary's characteristics and "previous training," Admiral Fiske said, prevented him from taking "a broad and profound view" of the navy's needs.

Up to 1917, the officer declared, Mr. Daniels seemed convinced that there would never be another war.

While their personal relations had been cordial, he said, he had found he could not work with Mr. Daniels and resigned as aide for operations in 1916.

Mr. Daniels, Admiral Fiske said, paid too much attention to details, and did not sufficiently interest himself in broad questions of plans and policies.

Secretary Daniels was "deeply and sincerely" interested in the welfare of the men, Admiral Fiske said, adding that he opposed Mr. Daniels's plan for the education of enlisted men because he thought the system would take too much time from the military training of the crews.

The admiral told the committee the navy was not only unprepared for war from 1915 to 1917 from a standpoint of material and personnel, but lacked any well-prepared war plans. It was not until August 1, 1919, that the Navy Department established an organization for the exclusive duty of making plans for war, he said, although he and other officers had urged such an organization for several years.

Naval war plans in 1910 and 1911, when he was a member of the general board, did not contain 1 per cent. of what they should have embodied, Admiral Fiske testified, and in 1914 the navy was "wholly unprepared for war."

"The navy today could not carry out maneuvers such as the German fleet executed in 1913," he said, "principally because of lack of battle cruisers and aerial forces."

DANIELS NOT BROAD.

Much of Admiral Fiske's statement was devoted to a review of his differences with Secretary Daniels. "Mental characteristics and previous training" of Mr. Daniels were such as to prevent a "broad and profound view" of the needs of the navy as a whole, he said.

Mr. Daniels, he declared, refused to approve plans for the extension of the navy's aerial forces, the obtaining of sufficient personnel and proper formulation of war plans prior to 1917.

Rear-Admiral Mayo was cross-examined briefly on his direct statement of yesterday. Chairman Hale requested him to prepare a further statement on his remarks with regard to the need of a well-defined foreign policy for proper preparedness of the navy for war. He was also asked to prepare suggestions whereby mistakes of the recent war might be avoided in the future.

Secretary Daniels was "deeply and sincerely" interested in the welfare of the enlisted men, Admiral Fiske said, often to an extent that made it difficult to obtain his interest in matters of policy and administration. The Secretary, he said, seemed convinced that "there would never be another war," and any reference to war usually served to antagonize him.

NAVY FRICTION AT BREST.

Further details of friction and factional feeling among members of Rear-Admiral William B. Fletcher's staff at Brest, France, during the war were disclosed today to the naval court investigating the admiral's removal by Vice-Admiral Sims.

Two former members of the staff, Lieut. Joseph A. Carey, flag secretary, and Commander F. M. Baldwin, material officer, were on the stand, the latter insisting that an "impression" had prevailed at Brest that Admiral Fletcher had not made full use of his staff. Baldwin said he had told the admiral that in his own case he "hadn't enough to do" to fill his time.

RE-ELECT LEVEY HEAD OF WESTERN PACIFIC.

[BY A. P. NIGHT WIRE.]

SAN FRANCISCO, March 31.—The operating company of the Western Pacific Railroad held its annual meeting of stockholders and directors here today, Charles M. Levey, San Francisco, being re-elected president. Among the other officers named were: Alexander R. Baldwin, San Francisco, vice-president and general counsel; Charles Elsey, San Francisco, secretary and treasurer; J. F. Evans, San Francisco, general auditor; John F. Bowie, New York, counsel to the board; Lyman Rhoads, New York, amistant secretary and assistant treasurer.

The operating company holds the physical properties of the road, while the Western Pacific Corporation holds the stock and the judgment, which originally was $35,000,000, against the Denver and Rio Grande Railroad, the headquarters of the operating company here announced.

Mail Box Robber Pleads Guilty.

[BY A. P. NIGHT WIRE.]

DENVER, March 31. — Walter L. Merrill, alias William J. Murray, charged with robbery of twenty-six mail boxes, entered a plea of guilty before United States Commissioner Wilbur F. Stone. He is said to have escaped from Fort Leavenworth five times and from Atlanta once.

Are You Happy?

To be happy you must be well. If you are frequently troubled with constipation and indigestion you cannot be altogether happy. Take Chamberlain's Tablets to correct these disorders. They are prompt and effectual, easy and pleasant to take.—[Advertisement.

SUFFRAGE LOSES IN MISSISSIPPI.

Ratification Resolution is Snowed Under.

House Avowedly Hostile to Ratification.

Speakers in Favor of Bill Hooted Down.

[BY A. P. NIGHT WIRE.]

JACKSON (Miss.) March 31.—The Mississippi Legislature late today finally refused to ratify the Federal woman suffrage amendment. The action came in the form of a motion to disagree with the Senate resolution of yesterday, which favored ratification. The motion to disagree was carried, 94 to 23.

The House was avowedly hostile to ratification. An uproar of nays followed a demand that the clerk be permitted to read telegrams from Democratic leaders and others from all parts of the country urging ratification.

Gov. Russell, although generally expected to make his "little talk" in favor of ratification, did not appear.

SUPPORTERS HOOTED.

Speakers who endeavored to address the body in support of the measure were hooted and jeered.

National Democratic leaders earlier in the day had flooded the House with requests that it act favorably on the amendment.

Homer S. Cummings, chairman of the Democratic National Committee, telegraphed Speaker Connor of the House today to do his utmost to secure immediate ratification.

William J. Bryan asserted ratification "will greatly aid our campaign in the Western States."

Secretary Daniels urged the Legislature to "embrace the opportunity of having the honor of giving the deciding vote."

NO CONNECTICUT SESSION.

[BY A. P. NIGHT WIRE.]

HARTFORD (Ct.) March 31. — Gov. Holcomb will not call a special session of the General Assembly to take action on the woman suffrage amendment to the Federal Constitution.

TO KEEP FIGHTING.

[BY A. P. NIGHT WIRE.]

WASHINGTON, March 31.—Suffrage forces will not slacken their efforts until thirty-seven States have ratified the suffrage amendment, the National Women's party announced today.

DELAWARE IN BALANCE.

[BY A. P. NIGHT WIRE.]

DOVER (Del.) March 31. — The vote in the House on ratification of the suffrage amendment, which was expected this afternoon, failed to materialize when Representative Hart, who had promised to bring the measure up for final passage, refused to do so, saying certain things had happened which would make delay necessary.

Appointed to French Marine Ministry.

Mlle. Helene Landry.
She holds degrees of doctor of laws and doctor of philosophy.

FIRST FRENCH WOMAN TO HOLD HIGH OFFICE.

MEMBER OF THE STAFF OF THE MINISTRY OF MARINE; HAS TWO DEGREES.

[BY CABLE—EXCLUSIVE DISPATCH.]

PARIS, March 31.—France has a woman on the staff of the Ministry of Marine.

She is Helene Landry, the first woman in France to get this appointment.

Mlle. Landry holds degrees of doctor of laws and doctor of philosophy and is regarded as one of the best-educated women in France.

In a country where suffrage has not yet become an agitation and where women's activities are, almost without exception, confined to the home, Mlle. Landry's appointment is somewhat of a sensation.

EVERY MORNING IN THE YEAR. Los Angeles Times. DAILY FIGURE DECEMBER 4, 1... New Times Bldg., First and Broadway.

85 Cents per Month DELIVERED BY CARRIER. { Daily—At Hotels and on Railway Trains— ... Daily—Streets, News Stands, local territory— ... Sunday—On Streets and News Stands—10 ...

These rates do not apply to mail subscriptions.

Daily and Sunday Times and Illustrated Magazine by carrier, Yearly, $14... Monthly, 85 cents. By Mail, in Postal Zones 1 to 4, including California, Arizona, Nevada, Utah, Yearly, $10.00; Monthly, 85c. In Zone 5, including Colorado, Idaho, Montana, New Mexico, Oregon, Washington, Yearly, $11.00; Monthly, $1.00. In Zones 6 and 8, balance of States, Canada and Mexico, Yearly, $12.00; Monthly, $1.00. POSTAGE PREPAID.

Entered as second class matter, December 4, 1903, at the Postoffice at Los Angeles, Cal., under the Act of March 3, 1879.

THURSDAY MORNING, APRIL 1, 1920. Vol. XXXIX. No. 12...

FIREMEN STRIKE CHICAGO MENACE

Five Hundred Vote to Resign in Protest of Pay.

Food Inspectors, Sewer Workers Join Clerks.

Federal Mediators to Attempt Stockyard Truce.

[BY A. P. NIGHT WIRE.]

CHICAGO, March 31.—Five hundred Chicago firemen today voted unanimously to resign in a body April 7 in protest against the $192 a year wage increase carried in the revised city budget passed by the City Council.

Firemen who were on duty today will meet tomorrow to decide their course of action. The firemen demanded a $300 a year increase.

The resignations signed today were dated April 2, giving a five-day notice, as required by law. The minimum wage in the fire department is $1800 a year.

The 1920 budget, passed today by the Council after days and nights of wrangling, added $4,000,000 to the original appropriation bill, and exceeded the city's estimated revenue by the same amount.

The additions included $2,210,000 for 10 per cent. salary increases to all city employees. Salary increases asked by all city employees totaled $5,500,000.

Increases of $192 a year for policemen and firemen, $180 for junior clerks and $120 for clerks in the higher grades were provided in the budget. All these employees asked for increases of $300 a year.

1500 MORE GO OUT.

Nearly 1500 city employees were on strike today for higher wages, and several hundred others were forced out of work through the tying up of municipal activities.

Clerks, stenographers and bookkeepers, who walked out yesterday, paralyzing municipal business, picketed the City Hall, and leaders announced they were firm in their determination to remain out until the demands were granted.

Seventy-four food inspectors, who supervise the handling of the city food supply, decided to strike today. Collection of garbage had ceased as the result of a strike several days ago of 200 garbage handlers.

Two hundred sewer workers were called on strike today, and members of the Engineers', Draftsmen and Architects' Union announced they were preparing to strike unless wage increases were provided.

Oscar F. Nelson and Carl Spangler, Federal mediators, arrived today from Washington to attempt a settlement of the strike of 900 members of the Live Stock Handlers' Union, which has thrown nearly 10,000 men out of work, and brought the stockyards.

Shortage of fresh meat in the Chicago area caused a sharp advance in prices.

At Armour & Co.'s plant several thousand employees were laid off today. Nearly 1000 men in the killing department of Swift & Co. were forced out of employment and the killing forces of other packers were depleted.

Many more will be thrown out tomorrow as the stock on hand in the packing houses is used up.

Meat prices are rising. No pork was offered in today's market. Mazard rose from $20.72 at yesterday's close to $20.90.

Union officials declared the men would not return to work until their demands for wage increases of from $30 to $45 a month were granted, and one official said that if the strike was not settled soon live stock handlers in yards throughout the country would be called out. The men receive from $90 to $130 a month, union officials said.

RAIL STRIKE MONDAY.

[BY A. P. DAY WIRE.]

LITTLE ROCK (Ark.) March 31.—A strike effective next Sunday evening, April 4, has been voted by brakemen on the entire system of the Chicago, Rock Island & Pacific Railroad, it was announced today by W. D. Jackson, of Little Rock, state chairman of the Brotherhood of Railway Trainmen of Arkansas.

Dissatisfaction with the wage scale in an agreement submitted shortly after the road was returned to its owners by the government is given as the chief grievance.

ST. LOUIS STRIKE.

[BY A. P. NIGHT WIRE.]

ST. LOUIS (Mo.) March 31.—The 826 members of the city fire department have voted unanimously to strike May 1, unless their wages are increased.

Out to-day

New Victor Records for April

Just as the "first nighters" experience keen delight in attending opening performances, so music-lovers everywhere eagerly enjoy the new Victor offerings on opening day. Hear these new Victor Records to-day at any Victor dealer:

			Number	Size	Price
If You Could Care		Frances Alda	64859	10	$1.00
Campane a sera (Ave Maria)		Enrico Caruso	88615	12	1.50
Zaza—Il Bacio (The Kiss)	Geraldine Farrar and Giuseppe De Luca		87568	10	1.50
Quartet in F Major—Lento (Dvorak)		Flonzaley Quartet	74611	12	1.50
Minuet (Porpora-Kreisler) Violin		Jascha Heifetz	64856	10	1.00
Gypsy Serenade Violin		Fritz Kreisler	64857	10	1.00
Your Eyes Have Told Me So		John McCormack	64860	10	1.00
In the Sweet Bye and Bye		Ernestine Schumann-Heink	87307	10	1.00
Heredianda—Vision Fugitive (Fleeting Vision)		Reinald Werrenrath	74610	12	1.50
Los Ojos Negros (Black Eyes)		Renato Zanelli	64858	10	1.00
Sweet and Low		Elsie Baker	45174	10	1.00
A Southern Lullaby		Elsie Baker			
Irene		Edith Day	45176	10	1.00
Alice Blue Gown		Edith Day			
Christ in Flanders		Lambert Murphy	45175	10	1.00
There is No Death		Lambert Murphy			
In Your Arms—Medley Fox Trot		Selvin's Novelty Orchestra	18659	10	.85
That Naughty Waltz		Joseph C. Smith's Orchestra			
Venetian Moon—Fox Trot	Saxophone, Xylophone, Piano	All Star Trio	18651	10	.85
Swanee—One Step	Saxophone, Xylophone, Piano	All Star Trio			
I'll See You in C-U-B-A		Billy Murray	18652	10	.85
That's Worth While Waiting For		Billy Murray			
Buddha		Peerless Quartet	18653	10	.85
Let Me Dream		Sterling Trio			
Be-La-Be—Fox Trot	Paul Biese and His Novelty Orchestra		18654	10	.85
Harem Life—Fox Trot	Paul Biese and His Novelty Orchestra				

Any Victor dealer will gladly give you an illustrated booklet describing these new Victor Records and play any music you wish to hear. New Victor Records demonstrated at all dealers on the 1st of each month. Victrolas in great variety from $25 to $1500.

Victrola

REG. U. S. PAT. OFF.

Victor Talking Machine Co.

Camden New Jersey

Sampeck

The Master Beethoven at the piano

and then the student, both playing at the same instrument, but how different the result! The contrast holds true in the styling of clothes.

Our master craftsmen bring forth clothes that say Quality, unchallenged. For years we have kept this leadership.

Put your boy into a—

"Sampeck"

TRIPLE SERVICE SUIT

For Boys

and note the results in appearance and long wear. Besides its lines and drape, it has reinforced seat and knees, strong interlocking seams, extra sewn pockets, etc.

The best apparel shop in your city will show you these and other "Sampeck" clothes that are truthfully called—

"The Standard of America"

Look for the "Sampeck" label in every suit.

Satisfaction guaranteed or money refunded.

Harris & Frank

437-443 So. Spring Near Fifth

The Standard of America For Boys

Formal Attire for Easter Functions

For the many social engagements attending the Easter season, the well-groomed man will want the most authentic formal attire obtainable. The fact that this type of man wears Woolf & Bean's evening clothes is ample proof of their complete fulfillment of the most exacting demands.

Woolf & Bean

"The Full Dress Men"
Merchants Bank Bldg.
Second Floor Sixth and Spring

"Two apartments that were running about $1000 in the 'red,' have through your efficient management been turned into income producers for us," writes Dr. Milbank Johnson, a prominent Los Angeles citizen.

We can do the same for you.

Holden Lee Borden & Co.
Telephone Broadway 6260
Scientific Management. Buying, Selling and Apartment Properties
405 SOUTH HILL ST. SUITE 909

MILK AND CREAM

SATISFACTION GUARANTEED

We deliver to all sections of the city and Hollywood. We have our own dairy farm at Hobart Station. Your patronage will be appreciated. Phone us for service.

Burr Creamery Corp., 798 Towne Avenue
LOS ANGELES
Phones: Main 825 Home 10737

Wiley B. Allen Co.
MASON AND HAMLIN PIANOS

The Player Piano Captivates Men

Men are enthusiastic users of the player piano. It enables them to play artistically the melodies of their favorite composers, drives away the cares of business, rests and refreshes them. There is one instrument—

THE EUPHONA PLAYER PIANO

—which is so simple, yet so obedient to the guiding hand that it meets with enthusiastic approval at first hearing or trial. We would like you to hear and try it, then freely express your opinion. It is moderately priced and sold on easy payments. Sign and send this ad for catalogs.

Name ..... *Address* .....

416-418 SOUTH BROADWAY

PIANOS PLAYERS MUSIC — The Wiley B. Allen Co. — TALKING MACHINES RECORDS

MASON AND HAMLIN PIANOS

OTHER STORES: SAN FRANCISCO, OAKLAND, FRESNO, SAN DIEGO SAN JOSE, SACRAMENTO, PORTLAND, ORE.

TAFT'S SON FOR HOOVER IN OHIO

Is Chairman of Newly-Organized Club in State.

Organization Formed to Safeguard His Interests.

Name not in Primaries but Sentiment Growing.

[EXCLUSIVE DISPATCH.]

COLUMBUS (O.) March 31.—Herbert Hoover's name is not on the Presidential primary ballots in this State, but there is considerable sentiment for him among both Republicans and Democrats, if the opinions of several prominent politicians are to be accepted.

Hoover organizations, backed chiefly by Republicans, are springing up in various localities in Ohio, and there's a belief among shrewd politicians that the Hoover supporters are getting things ready now for a stampede in the G.O.P. convention in Chicago in the event that none of those now prominently in the fight shows sufficient strength to win after several ballots are taken.

Robert Taft, son of former President Taft, and a nephew of Charles P. Taft, Cincinnati publisher, is chairman of a newly-organized Hoover club in Cincinnati.

Prominent Hamilton county Republicans are associated with Mr. Taft in this movement, and the launching of their campaign for Hoover created a stir in Ohio politics. These men, it is said, are of a considerable group who are not in sympathy with the bitter Wood-Harding fight in Ohio.

Whether young Taft's actions are sanctioned by his father, or whether he even sought the former President's advice in the matter is a question that has not been answered.

It is known the former President and Mr. Hoover are close friends, but whether this friendship extends to politics is not established.

There can be no vote for Hoover in the Ohio primary, but his friends, it was explained, are getting ready for an emergency. They are men who should have some influence on the delegates who will go to the convention instructed either for Wood of Harding.

ATLANTA (Ga.) March 31.—The name of President Wilson has been filed with the State committee as a candidate for the Democratic nomination for President in the primary to be held April 20.

The petition requesting that his name be placed on the ballot was signed by 118 names, according to Secretary Hiram Gardner, and was filed Monday by H. B. Baylor, of Atlanta.

WASHINGTON, March 31.—White House officials said today they had no information as to President Wilson's probable action concerning the filing of a petition at Atlanta asking that his name be placed on the Georgia Presidential primary ballot. The petition was filed without his knowledge, they said.

MOULTRIE (Ga.) March 31.—United States Senator James A. Reed, here today, declared he would not be a candidate for the Democratic nomination for President in the Georgia primary. He said he would wire Secretary Hiram Gardner of the State Committee to that effect.

LANSING NOT CANDIDATE.

[BY A. P. NIGHT WIRE.]

WASHINGTON, March 31.—Robert Lansing, former Secretary of State, announced tonight that he had telegraphed the Georgia Democratic Committee, requesting that his name should not be entered in the Presidential primary.

Mr. Lansing said he was not a candidate and could see no purpose to the use of his name. While he appreciated the compliment, paid him, he said, he thought it best his name should not appear on the ballots.

William G. McAdoo, former Secretary of the Treasury, replying today to the questionnaire of "Labor," the railroad brotherhoods' publication, says he is not a candidate for the Democratic nomination for President and that his "campaign is not financed because there is no campaign for me."

SALINA (Kan.) March 31.—Four delegates at large to the Republican National Convention were elected at the State convention here late today. They were not instructed.

Resolutions adopted by the convention denounced governmental extravagance and liberation of conscientious objectors; urged more recognition of service men; praised the services of United States Senators Curtis and Capper, and indorsed Gov. Allen's administration.

ACTIVE FOR HOOVER.

Week-Old Club at Covina Holds Well-Attended and Rousing Meeting.

The first meeting since the organization of the Covina Hoover-for-President Club was held in the Union High School in Covina last night and attended by practically all the 250 members of the club.

Talks by Ralph C. Eley, who was Federal Food Administrator of New Mexico during the war, and Mrs. Bertha L. Cable, one of the candidates for delegate to the national convention, were heard with enthusiasm. Henry Rameral, president of the organization, presided.

The Covina club is but a week old, but is doing a great deal of active work, being assured from all parts of that community that Hoover will have a big majority there in the Republican primaries.

FIRM False Teeth

Dr. Wernet's Powder

KEEPS THEM TIGHT

Resin Sore Gums. White, Flavored, Antiseptic. You eat, talk, laugh with ease. Guaranteed by Wernet Dental Mfg. Co., 116 Beekman St., New York. 25c, 50c, $1. Refuse imitations. Sold at Drug and Department Stores.

LLOYD GEORGE SCORES SENATE.

(Continued from First Page.)

whole empire, in order to come to the wisest conclusion possible.

Mr. Lloyd George said he wanted to say to "our American friends," that Eamonn de Valera was putting forward the same claim in exactly the same language as Jefferson Davis, and that some of the men who voted for the Irish self-determination motion in the Senate the other day had ancestors who fought to death against conceding to the Southern States of America the very demand they were supporting for Ireland.

The acceptance of that demand, declared the Premier, would never come. It was a demand which, if persisted in, he said, would require exactly the same measures of repression as in the case of the Southern States of America.

There were certain powers which might be conferred upon Ireland when she settled down to an established union and accepted partnership with the United Kingdom, said the Premier, but if they were given at the present they would only be wasted, to the harm of the union and of herself. It would be placing dangerous weapons in the hands of an infuriated people, he declared.

The Premier said the bill would result in bringing about the union of the north and the south, union with Protestants and Catholics, union with Great Britain and Ireland.

The House of Commons passed the second reading of the home rule bill by a vote of 348 to 94.

Sir Edward Carson, the Ulster Unionist leader, was one of the first speakers. He declared he wished to reiterate his opposition to the whole policy of home rule for Ireland. Sir Edward said he believed it would be disastrous to both Ireland and England.

The Ulster leader declared he deplored the fact that Ireland would give up her representations in the Commons because every injustice committed toward Ireland was inflicted before the union and not since, and none of them would have been possible with the present representation of Ireland in the Imperial Parliament.

SKIBBEREEN, County Cork (Ireland) March 31.—More than 100 armed men attacked the police barracks at Durrus, seven miles southwest of Bantry, County Cork, with rifles and petrol bombs last night.

PEACE MAY COME ON GOOD FRIDAY

Joint Resolution is Introduced in Congress.

Provides for Reciprocal Trading with Germany.

Protects Rights and Reparations Under Armistice.

(Continued from First Page.)

war with the United States, and that it waives and renounces on behalf of itself and its nationals any claim, demand, right or benefit against the United States or its nationals that it or they would not have the right to assert had the United States ratified the Treaty of Versailles, the President of the United States shall have the power, and it shall be his duty, to proclaim the fact that the German government has not given the notification hereinbefore mentioned, and thereupon and until the President shall have proclaimed the receipt of such notification, commercial intercourse between the United States and Germany and the making of loans or credits, and the furnishing of financial assistance or supplies to the German government or the inhabitants of Germany, directly or indirectly, by the government or the inhabitants of the United States shall, except with the license of the President, be prohibited.

FIXES PENALTY.

"Section 4: That whoever shall willfully violate the foregoing prohibition whenever the same shall be in force shall, upon conviction, be fined not more than $10,000, or, if a natural person, imprisoned for not more than two years, or both; and the officer, director or agent of any corporation who knowingly participates in such violation shall be punished by a like fine, imprisonment, or both, and any property, funds, securities, papers, or other articles or documents, or any vessel, together with her tackle, apparel, furniture and equipment, concerned in such violation, shall be forfeited to the United States.

PROTECTS INDEMNITIES.

"Section 5: That nothing herein contained shall be construed as a waiver by the United States of its rights, privileges, indemnities, reparations or advantage to which the United States has become entitled under the terms of the armistice, signed November 11, 1918, or which were acquired, or in the possession of the United States by reason of its participation in the war, or otherwise, and all fines, forfeitures, penalties and seizures imposed or made by the United States are hereby ratified, confirmed and maintained."

FRANCE REFUSES TROOPS IN RUHR

(Continued from First Page.)

fear they might be obliged to feed the newcomers.

STRIKE UNCHANGED.

The general situation as regards the strike was unchanged tonight. The Krupp plants, which are declared to be turning out munitions for the Red army, are said to be the only ones in operation.

The executive committee of the Dusseldorf workers, representing the moderate faction which had accepted the government's demands for the cessation of armed activity in the Ruhr region, was seized today by a company of the Red army returning from the front. An agreement was obtained that a new committee be appointed, and for the withdrawal of the acceptance to the government's ultimatum.

The new committee contends that compliance with the terms of the ultimatum, particularly the surrender of arms, is a physical impossibility.

A general strike is threatened for Dusseldorf, although late tonight no order had been issued.

All activities are proceeding normally at Dusseldorf just now, the units at the front having been recalled by the deposed committee.

Sure Relief

6 BELL-ANS Hot water Sure Relief

BELL-ANS FOR INDIGESTION

CHEVROLET

ANNOUNCING

The Opening of Our New Building
Hope Street at Twelfth

Where our business office, passenger car, commercial car, truck, used car and service departments are all under one roof.

With our new equipment and the addition of twenty experts to our shop force, Chevrolet owners are assured of the utmost service.

Chevrolet Motor Company of California

Los Angeles Branch
Hope and Twelfth Streets

Telephones Pico 3224 Automatic 10641

CRESCENT MILK
PASTEURIZED IN THE BOTTLE
Each Bottle sealed with a sanitary metal cap.

ROTARY CLUB He profits most who serves best. 825-31 Citizens Nat. Bk. Bldg. PICO 288

Truckloads of other troops, however, left tonight for the north.

SOVIET USE BIG GUNS.

[BY CABLE AND ASSOCIATED PRESS.]

BERLIN, March 31. — Fighting was in progress Tuesday evening between the Reds and government troops near Dinslaken, southeast of Wesel, the former continually receiving reinforcements.

Three fully equipped batteries of heavy artillery have been installed at Dortmund by the Reds, while a transport train with machine guns has gone to Iserlohn, southeast of Dortmund. The Reds are also forming new companies of sailors.

Leaders of the three Socialist parties here have sent an ultimatum to the government requesting that it respect the Bielefeld convention and immediately suspend all military measures in the Ruhr Valley. The government is given until 3 o'clock Thursday afternoon to accept or reject this request. Should it be rejected an immediate proclamation of general strike will follow. Chancellor Mueller was informed by a Socialist delegation.

The executive council of workers in the Ruhr district at the last minute accepted some modifications of the government's ultimatum, according to the Gazette, and government troops have received orders to await new instructions.

WESEL REDS REINFORCED.

[BY CABLE AND ASSOCIATED PRESS.]

THE HAUGE, March 31. — The army of rebellious German workingmen besieging the fortress of Wesel, in Rhenish Prussia, has received reinforcements and made new attacks, according to dispatches to the Nieuwe Courant of Rotterdam.

The town of Hamm and other places in Westphalia are reported to have been plundered.

At Essen, the advices state, a general strike has been proclaimed and carried out in full force.

BUDERICH (Rhenish Prussia) March 31.—The Reichswehr troops have advanced eastward and southward, and have occupied Huexe, Hainon and Achem. The Spartacans lost three guns in the fighting.

$100,000 Fire in Idaho.

[BY A. P. NIGHT WIRE.]

BUHL (Idaho) March 31.—Fire, which for a time threatened to destroy the entire business section of Buhl, early this morning caused damage of approximately $100,000.

Because of the dependable, sturdy construction of the Kurtzmann, its beautiful soft mellowness of tone is retained—is really enhanced by the succeeding years. The Kurtzmann reputation for satisfactory service covers a span of more than

71 Years

It will pay you to investigate this splendid instrument—the predominant favorite of its price class. There is no obligation to buy—it is a pleasure to show you.

The prices begin at $575 for Uprights, and $1050 for Grands. Easy monthly terms. Your old piano taken in trade at a fair valuation.

Columbia Dealers — Geo. J. Birkel Co. — Victor Dealers
"The Steinway House"
446-448 South Broadway

The Owl Drug Co

Your Shaving Ideas

It would be hard to find two men who have the same ideas about the ideal shaving equipment. They might use the same soap but not the same lotion, the same kind of a razor but a different strop or blade sharpener, etc. Recognizing this great range of demand, The Owl Drug Company Purchasing Division takes great pride in being able to meet it completely. We have exactly what you want.

Lather-Making Preparations

Williams' Mug Soap	5c
Williams' "Quick-and-Easy"	8c
Colgate's Cup Soap	5c
Colgate's Barber Bar	8c
Yankee Shaving Soap	10c
Williams' Barber Bar	15c
2 for	25c
Resinol Shaving Stick	30c
Williams' Shaving Stick	35c
Colgate's Shaving Stick	35c
Williams' Shaving Powder	35c
Colgate's Shaving Powder	35c
Lysol Shaving Cream	35c
Mennen's Shaving Cream	45c
Williams' Shaving Cream	35c
Colgate's Shaving Cream	35c
J. & J. Shaving Cream	33c
Palmolive Shaving Cream	33c
Cuticura Shaving Stick	25c

Shaving Brushes

You can pay as little as 35c or as much as $8.50. Whatever the price you may be sure of a value in keeping with it.

Shaving Mugs

Opaque and clear glass mugs, also neatly decorated china mugs—25c to 50c.

Shaving Mirrors

Metal bound mirrors at prices ranging from $1.50 to $6.00. Some are double with magnifying mirror on the back.

Lotions

Witch Hazel, Liquid Creams, Vegetal Lilacs, and lotions that are for shaving use exclusively.

Owl Borated Bay Rum is popular because it is healing, soothing and cooling. 8-oz. bottles 35c.

Talcums

We always have them all.

Red Feather Talcum at 15c a can is a price and quality leader. Three odors—violet, lilac and rose.

Standard Safety Razors

The $1.00 leaders—Gem, Enders, Eveready, Durham Domino, etc. The Gillette in popular models from $5.00 up.
The AutoStrop at $5.00—has the blade stropping device.

Safety Razor Blades

Gillette (6)	50c
Auto Strop (6)	50c
Durham Duplex (5)	50c
Enders (5)	35c
Gem (7)	50c
Keen Kutter (5)	35c
Mark Cross (1)	5c
Sextoblade (3)	25c
Eveready (6)	40c
Penn (6)	50c

Blade Sharpeners

There is a practical sharpener for every safety razor blade. The prices range from $1.50 to $5.00.

Blade Razors

Many men still prefer the blade or so-called "ordinary" razor. Made-in-America razors are featured from $1.00 up.

Strops and Hones

Strops at popular prices from 25c to $5.00.
Hones—well-known makes from 50c to $1.25.

The Owl Drug Co
Reg. U.S. Pat. Off.
Fifth and Broadway Seventh and Hill Fifth and Spring
Third and Broadway Seventh and Main Third and Spring
PASADENA—Colorado and Fair Oaks

The Times Free Information Bureau
619 South Spring Street

THE TIMES FREE INFORMATION AND RESORT BUREAU is for the accommodation and benefit of persons seeking interesting routes of travel, desirable hotels and rest, recreation and recuperation at the seashore or in the mountains.

Particulars are furnished by competent attendants and by correspondence to the general public regarding rates and attractions of railroad and steamship lines, hotels and pleasure and health resorts. Descriptive circulars and transportation literature are kept on hand for inspection and distribution. This service is absolutely free. Literature may also be obtained at the New Times Building, Broadway at First street.

PERSONS CONTEMPLATING VISITING LOS ANGELES ARE PRIVILEGED TO HAVE THEIR MAIL ADDRESSED TO THE BUREAU.

Resorts

ARLINGTON HOTEL
SANTA BARBARA

An absolutely Fireproof Hotel—All Outside Rooms, affording plenty of light and air—Headquarters for Tourists from all parts of the world. (Private lavatory attached to every room.) Ideal climate the year round. Automobile road is now perfect, 3½ hours' run, Los Angeles to Santa Barbara. Unexcelled facilities for care of automobiles in hotel grounds.

E. P. DUNN, Lessee.

The Most Attractive and Sportiest Golf Links in California

CATALINA
SCHEDULE

Effective March 15, 1920

Lv. Pac. Elec. Station, Los Angeles ..... 9:00 a.m.
Lv. L. A. Harbor ..... 9:45 a.m.
Ar. Avalon ..... 12:15 p.m.
Lv. Avalon ..... 3:15 p.m.
Ar. L. A. Harbor ..... 6:30 p.m.
Ar. Los Angeles, Pac. Elec. Station ..... 8:45 p.m.

The Wilmington Transp. Co. reserves the right to change this schedule without notice.

SANTA CATALINA TICKET OFFICE
MAIN ENTRANCE PAC. ELEC. BLDG.

Hotel St. Catherine
Avalon, Catalina
New—all outside rooms
—Open the year 'round

MT. LOWE RESORT
Ye Alpine Tavern and Cottages

Two hours from Los Angeles by Pacific Electric. Warm and comfortable. American and European Plan. MAKE RESERVATIONS IN ADVANCE at Pacific Electric Information Bureau. Main 960 or 62444.

Ample Accommodations — Rates Reasonable

Venice
TWO GREAT EVENTS
ALL FOOLS' CARNIVAL, SAT., APRIL 3.
FASHION SHOW, SUNDAY, APRIL 4

The Terry Hotel Apts.
1 to 6-Room Suites
Maid Service
Most modern and up-to-date in the West.
425 E. OCEAN, LONG BEACH, CAL.

Low Rates and every comfort at Ye Alpine Tavern Mt. Lowe by Pacific Electric 2 hrs. from Los Angeles

STORAGE, MOVING AND FREIGHT FORWARDING

COLYEAR'S FIREPROOF STORAGE
Phone 60977 — 415 S. SAN PEDRO ST. — Main 1117
STORE YOUR FURNITURE IN
Private Locked Rooms $1.50 Per Month
MOVING, PACKING, SHIPPING.

Steamships

CUNARD-ANCHOR
Passenger and Freight Services.

Saxonia	New York to Patras, Dubrovnik and Trieste	Apr. 10
Carmania	New York to Plymouth, Cherbourg and Liverpool	Apr. 10
Pannonia	New York to Plymouth, Hamburg and London	Apr. 10
Royal George	New York to Plymouth, Cherbourg and Southampton	Apr. 14
Mauretania	New York to Cherbourg and Southampton	Apr. 14
Columbia	New York to Londonderry and Glasgow	Apr. 24
R. A. Victoria	New York to Liverpool	Apr. 17
Saxonia	New York to Plymouth and Havre	Apr. 24
Mauretania	New York to Cherbourg and Southampton	May 8
Carmania	New York to Liverpool	May 22
Vauban	New York to Liverpool	May 15
Royal George	New York to Cherbourg and Southampton	May 19
Carmania	New York to Plymouth, Cherbourg and Liverpool	May 23

Freight Shipments Solicited.

For later sailings apply to Company's Office, Cunard Bldg., Market and First Sts., San Francisco, or Local Agents.

CALIFORNIA AND MEXICO STEAMSHIP CO.
NEW STEEL STEAMSHIP
MAZATLAN
BUILT IN LOS ANGELES
734 Pacific Electric Bldg.
SAILS APRIL 20TH
Passengers and Freight.

	First Class	Second Class
Ensenada	$17.00	$10.00
La Paz	37.00	23.50
Topolobampo	47.00	42.50
Mazatlan	67.00	43.50
San Blas	72.00	46.00
Manzanillo	77.00	48.00

For Reservations, Passenger and Freight, apply phone Main 3.

I.M.M. LINES

AMERICAN LINE
Fast Mail Steamers
Service Resumed
NEW YORK—PLYMOUTH
CHERBOURG—SOUTHAMPTON
New York..Apr. 24 | Philadelphia..May 8
St. Paul....May 1 | New York....May 22
NEW YORK—HAMBURG
Manchuria....May 1 | Mongolia....May 22
PHILADELPHIA—LIVERPOOL
Haverford....May 15, July 2

LEYLAND LINE
BOSTON—LIVERPOOL
Winifredian....April 22

RED STAR
NEW YORK—SOUTHAMPTON—ANTWERP
Kroonland....May 1 | Finland....May 15
Lapland....May 8 | Kroonland....June 5

WHITE STAR
NEW YORK—CHERBOURG
SOUTHAMPTON
Adriatic....Apr. 24, May 29, July 3
Olympic....July 8, Aug. 4, Aug. 28

NEW YORK—LIVERPOOL
Baltic....Apr. 17 | Baltic....May 22
Celtic....May 15 | Baltic....June 19

NEW YORK—AZORES—GIBRALTAR
NAPLES—GENOA
Canopic....May 12 | Cretic....May 27
Thos. Cook & Son, 615 S. Spring St., L. A.
B. W. Ferguson, 222 South Broadway, Or Local Agencies.
Office, 30 Montgomery St., San Francisco.

AUSTRALIA
Honolulu, Suva, New Zealand

The Palatial Passenger Steamers, R.M.S. "Niagara," 20,000 Tons. R.M.S. "Makura," 15,500 Tons. Sail from Vancouver, B. C.

For fares and sailings apply Can. Pac. Ry., 605 S. Spring St., L. A., or to Canadian-Australian Royal Mail Line, 649 Seymour St., Vancouver, B. C.

TRAVEL BY STEAMSHIP
ADMIRAL LINE

BERTH AND MEALS INCLUDED IN ALL FARES.
THROUGH SAILINGS EVERY TUESDAY, THURSDAY, SUNDAY FOR
SEATTLE-VICTORIA
TACOMA
EVERY TUE., WED., THU., SUN. FOR
SAN FRANCISCO $28
Special Round Trip Fare
SAN DIEGO Daylight Trips Mondays & W'n'edays
—MEXICO—
CENTRAL AMERICA
S. S. CURACAO SAILS APRIL 9.
Through Tickets via San Francisco and Seattle to All Eastern Points.
Ticket Office Cor. 5th & Spring (Alexandria Hotel)
Telephones: Main 7282 or 12823.
Long Beach Office, 115 W. Ocean Ave.
THE ADMIRAL LINE.

Read the BIG COMPLETE list of Used Car Bargains in THE TIMES—HUNDREDS MORE than any other Los Angeles newspaper.

ITALY'S CHAMBER SUSTAINS NITTI.

Vote of Confidence is Given Premier and Cabinet.

Claims Emigration to United States Impossible.

May be Sent to Brazil, Where Labor is Needed.

[BY CABLE AND ASSOCIATED PRESS.]

ROME, March 31.—The Italian Chamber of Deputies last night gave the Cabinet a vote of confidence, 350 to 159.

Before the question of confidence was put to a ballot, Premier Nitti made a statement in answer to various speakers, in which he said he felt that he was far away from the Socialists, but equally far—and indeed still farther—away from those suggesting a reactionary policy or the application of the law in a rigorous or provocative manner.

BIRTHS EXCEED DEATHS.

Regarding emigration, the Premier said the government was only aiming to direct it in the best manner to countries where the emigrants would have work insured them and protection guaranteed.

The government does not favor emigration, he continued, but it is inevitable, in view of the fact that the average annual excess of births over deaths is 500,000.

Emigration to the United States was out of the question, because labor was not needed there, Signor Nitti said. Brazil, however, desired peasants and workmen, but no engagement had yet been taken with that government on the subject, with the exception of negotiations for a labor treaty.

"All of us foresee that our emigration will direct itself toward Brazil, which is fifty times larger than Italy," the Premier asserted. "Germany foresees the same thing."

The Premier said that throughout the Islamic world a sentiment of sympathy existed toward Italy because she had defended the Turks and proclaimed that she had no intention of annexing their territory.

"We would never agree to go to Constantinople as the vassals of England, but would only go there to defend the liberty of the Dardanelles, indispensable for trade with Southern Russia," he declared.

"This is the part interesting to us, because of the products we desire to import from Southern Russia. It is necessary to have Italian troops at Constantinople, but only to maintain public order."

DEPLORES CRUELTIES.

Regarding complaints concerning Italy's attitude toward the Hungarian government, Premier Nitti declared he deplored the cruelties committed by Hungary.

In conclusion, the Premier reiterated his promise that all the workmen's organizations, to whatever party they belonged, would be proportionately represented in the council of labor, according to the number of their members.

Marcell
AGAIN
At Your Service
WITH A
WONDERFUL
DINNER
At the
TERRACE
And Also
Dance with
Marcell
New Nine-Piece
JAZZ Orchestra
Direct from
New York

San Francisco Hotels

HOTEL STEWART
SAN FRANCISCO
Geary Street, just off Union Square
Famous for good service, comfort and excellent cuisine at reasonable prices.
Rates from $1.75 a Day
Breakfast 40c and 75c. Lunch 60c; Sunday, 75c. Dinner $1.25; Sundays $1.50.
Municipal Car line direct to door. Motor bus meets trains and steamers.

Steamships

C P O S
DIRECT SAILINGS TO EUROPE
FROM WEST ST. JOHN, N. B., on arrival C. P. R. train from west.

Date	Steamship	To
Apr. 16	Scandinavian	Antwerp
Apr. 30	Pretorian	Glasgow
Apr. 23	Minnedosa	Liverpool
Apr. 24	Metagama	Liverpool
May 7	Victorian, Quebec-Liv'p'l	
Apr. 3	Grampian	Havre-London
Apr. 10	Empr. of France	Liverpool

JAPAN, CHINA, PHILIPPINES, FROM VANCOUVER, B. C., TO YOKOHAMA, SHANGHAI, MANILA, HONGKONG.

Date	Steamship
Apr. 8	Empress of Russia
Apr. —	Montcalm
Apr. 29	Empress of Japan

CANADIAN PACIFIC OCEAN SERVICES
Phone 64222
605 S. Spring.
Los Angeles

WHITE FLYER LINE
Str. Humboldt
to
San Francisco
Sailings every Wednesday & Saturday Evenings
Tickets and Reservations
517 South Spring Street
Tel. 63185
AMERICAN TRAVEL BUREAU
General Agents
Hotel reservations made everywhere

MARNE HERO GIVES HIS SKIN TO YANK BUDDY.

"IT'S NOTHING," SAYS DUBLIN FUSILEER. "WE'VE BOTH BEEN THROUGH HELL."

[EXCLUSIVE DISPATCH.]

CHICAGO, March 31.—Blood is thicker than water, so a Dublin fusileer gladly gave a big patch of skin off his back to supply a raw spot on the abdomen of a Yank buddy.

"Sure, after men have passed through the same hell a little thing like this is nothing. I'd gladly do it for any man who has been over there," said J. P. Malone, who served throughout the war in the Dublin Fusileers.

By the "same hell" he meant the first battle of the Marne, the Meuse, Hills 60, 70, 81 and 90, and the campaigns of Ypres and Flanders.

On the operating table was John McCarthy, the victim of an accident that necessitated a skin grafting operation. His brothers contributed what skin they could spare, but a third man was needed. McCarthy was a perfect stranger, except that they both had been through the "same hell," which meant they were not strangers at all.

"The war has certainly made us look at life in a different manner," said Malone. "No matter with what outfit we served, or with what army, we're all buddies and blood is thicker than water. Go ahead, doctor, and take whatever skin the lad needs to patch him up."

PERSHING GETS RUM AT SHIP LAUNCHING.

UNIFORM PLENTIFULLY SPLATTERED; SAYS HALF-BOTTLE ENOUGH FOR SHIP.

[BY A. P. DAY WIRE.]

PHILADELPHIA, March 31.—Gen. Pershing was a member of the party that witnessed the launching of the army transport Chaumont here today. Miss Julia C. Stinson of Washington, selected by Gen. Pershing, was the sponsor. She served in France as an army nurse.

The general's uniform was plentifully splattered with champagne when Miss Stinson broke the christening bottle on the prow. Before the launching he had laughingly suggested that the bottle ought to be opened and a portion of its contents consumed. "Half a bottle is plenty for the christening," he added.

The Chaumont was named by the army heads in honor of Gen. Pershing, who made his headquarters at the French town of that name during the greater part of the time he was in France.

Before returning to Washington, Gen. Pershing made a thorough inspection of the great shipbuilding plant.

FEDERAL COURT ENJOINS SHOE MACHINERY FIRM.

OLD LEASE-CLAUSE FIGHT REVIVED UNDER PROVISIONS OF CLAYTON ACT.

[BY A. P. NIGHT WIRE.]

ST. LOUIS, March 31.—The United Shoe Machinery Company of Massachusetts was enjoined by Judge Trieber in the United States District Court here today from enforcing any of the lease clauses in contracts made before the passage of the Clayton Anti-trust Act in 1914.

The suit brought by the government charged that the company controlled 98 per cent. of the shoe machinery business of the country, and that under these lease clauses, known as restricted and unrestricted leases, manufacturers were required to pay prohibitive royalties on shoes made on machines rented from the company.

The government failed in 1918 to dissolve the company under the Sherman law, after a hearing by the Supreme Court, but Judge Trieber held that this decision had no bearing on the present case, as the suit was filed before the passage of the Clayton act.

STATE W.C.T.U. WILL WAR ON REFERENDUM.

[BY A. P. NIGHT WIRE.]

SAN FRANCISCO, March 31.—A campaign in opposition to the proposed referendum on the Harris prohibition enforcement bill is to be inaugurated at a meeting of the State executive board of the Woman's Christian Temperance Union here, April 6 and 7, it was announced by the headquarters of the organization here today. The union's State legislative programme also will be discussed.

On the evening of Tuesday, April 6, the meeting will be addressed by Lieut.-Gov. Young.

Simplified Spelling Abandoned.

[BY A. P. NIGHT WIRE.]

COLUMBUS (O.) March 31.—Simplified spelling, which has been used in the publication of the Modern Language Association of America, since 1911, has been abandoned. A motion to discontinue its use was adopted at the closing session of the association here today.

BISHOP'S
CALIFORNIA FRUIT CHOCOLATES
For Easter
A new confection.
A rare gift.
In Sealed Tin Packages $1.50

AUCTION
DRY GOODS
S. W. KOHN,
The Reliable Auctioneer,
Sells Monday, April 5, large, clean and staple stock.
For full particulars see next Sunday's Times.

W. DWIGHT HAMMOND
General Auctioneer, 1053-55 South Main St. Near 11th. Oldest and largest auction house in the Southwest. Expert in every branch of auction work. Watch my ads and attend the big sales. Cash advanced on consignments. For all information call up 63545. Member L. A. Auctioneers' Assn.

ARTHUR J. KELLY
Expert Appraiser and Auctioneer
High-class art and Oriental rugs. Interior furnishings a specialty. Phone Broadway 1411.
838 S. HILL STREET
Member Auctioneers' Association

NEW YORK CLUBMAN IN VICE-SHIELDING CASE?

[BY A. P. NIGHT WIRE.]

NEW YORK, March 31.—An affidavit purporting to supplement alleged evidence that Asst. Dist.-Atty. James E. Smith used his office to protect vice, contained in six affidavits by Police Inspector Dominick Henry, "commander of the tenderloin district," was made public tonight at the instance of Police Commissioner Richard E. Enright.

The affidavit was signed by John G. Purdie, a former agent of the army intelligence service and charged the Assistant District Attorney with failure to prosecute Alfred E. Lindsay, New York clubman, who was indicted in June, 1919, upon the testimony of Purdie and Mrs. Beatrice Estes Wellie that he had impersonated a secret service agent and had made improper proposals to Mrs. Wellie, who had answered Lindsay's advertisement for female secret service operatives.

Asst. Dist.-Atty. Smith tonight denied the accusation of the Purdie affidavit.

SHOES RUSS HELD TWO YEARS BACK AT PROFIT.

[BY A. P. NIGHT WIRE.]

SEATTLE, March 31.—More than 250,000 pairs of men's shoes, shipped from the United States to Vladivostok and then back, are being unloaded from the steamer Eastern Dawn here for shipment to New York, where they will be put on American markets, according to officials of the inter-ocean trading company, agents for the vessel.

The shoes were sent to Siberia two years ago and were held there. They were sent back when Russian agents found they could not pay for the shipment. Since they were exported, it was said today, their value has increased so greatly that they are being reshipped to America at a profit.

BARRED "SURE CUES" INFLICTED ON CANADA.

[BY A. P. NIGHT WIRE.]

WASHINGTON, March 31.—Many "sure cure" medicine fakes, driven from the United States by the Federal Food and Drugs Act, have invaded Canada, the Department of Agriculture said today, in announcing that inspectors had been instructed to watch proprietary medicines imported from Canada.

The food and drug act applies to imported, as well as domestic manufacturers, and in some respects is more stringent as to imported articles, the statement said.

ITALIAN ASTRONOMER SIGHTS NEW PLANET.

[BY A. P. NIGHT WIRE.]

CAMBRIDGE (Mass.) March 31.—The discovery of a planet by the Astronomer Sola of Barcelona was announced at the Harvard College Observatory today in a cablegram from Prof. Lecointe of Uccle, Belgium.

An observation taken at 11:05 Greenwich mean time, March 31, gave its position as right ascension 12 h., 25 m., 12 s., declination 15 deg. Its daily motion: right ascension minus 1 minute; declination plus 1 minute.

Bandits Hold Up Natatorium.

[BY A. P. DAY WIRE.]

SAN FRANCISCO, March 31. — Three armed bandits held up Sutro Baths, famous natatorium here, late last night, when only the caretaker and woman cashier were there, and escaped with about $240, the night's receipts.

Skiff Overturns; Two Drowned.

[BY A. P. DAY WIRE.]

SAN FRANCISCO, March 31. — S. N. Gagnon, 17, and R. E. Bost, 18, members of the crew of the battleship New Mexico, drowned in San Francisco Bay yesterday when a skiff, from which they were fishing overturned.

AUCTION SALES
The Times is the official and exclusive Newspaper Medium for the Los Angeles Auctioneers' Association

AUCTION---TODAY---AUCTION
April 1st, 10 a. m.
14-Room Palatial Home and Contents at Public Auction
Sale Positive — Will Be Sold
Sale to be Held on the Premises Located at
293 Evanson Ave., Corner Burlingame, Brentwood Park
This Beautiful Home Must Be Seen to Be Appreciated!
One block west of Brentwood Club. Drive out Wilshire via Soldiers' Home, cross Sawtelle, turn to right and follow Vicente Blvd. to Brentwood Country Club, one block west; see sign. Or take Sawtelle line, transfer to Burlingame car at Sawtelle; get off at Burlingame street.
IDEAL COUNTRY HOME, 3 miles from Santa Monica. Wonderful location, magnificent view of Southern ocean. Most beautiful home—located on three acres of ground mixed, wonderful and beautiful shrubbery and tennis court. The house has 14 large rooms with all modern improvements, 3 baths, electric plants, 3 fireplaces, 3 baths, good cement basement, gas furnace, electric lights and all city conveniences. All completed modern in every respect.
House Will Be Sold at 10 a.m. Sharp — Immediate Possession
Terms Can Be Arranged
C. H. O'CONNOR, Auct'r — Automatic 558985, Vermont 187

Auction Today at 10 a. m.
W. DWIGHT HAMMOND, Auctioneer
1053-55 South Main St.
Will sell the following furnishings to the highest bidder: 2 mahogany upright pianos, 1 PLAYER PIANO, four 3-piece tapestry parlor suites with loose cushions, 2 richly upholstered parlor suites in plain velour and satin damask combination, in the electric and Cobalt blues, 1 Tudor, William and Mary living-room chairs and rockers in Jacobean oak and mahogany finish, beautiful phonographs of various styles and makes, parlor table and floor lamps in polychrome, ivory, gold and brown mahogany, with exquisite shades to match any modern home decorations, 1 teakwood, hand carved, 4-leaf Japanese screen, richly decorated, bronzes, vases, mahogany end tables, fumed oak library tables, William and Mary fumed oak dining set, very fine Tudor brown mahogany, 54-inch top table with six high back, blue leather seat chairs to match; nine-piece brown mahogany Queen Anne style dining set, consisting of table, 6 chairs, including host chair, beautiful buffet and China closet, table linen, 7-piece ivory bedroom suite, consisting of bed, dresser, chiffonier, dressing table and seat, chair and rocker; 3 other fine ivory bedroom suites in different styles, brass beds, iron and steel beds, odd pieces of bedroom furniture, bedding, good springs, new and second-hand mattresses, cooking utensils, dishes, sets of aluminum, bric-a-brac, new printed linoleum, etc., etc.
RUGS WILL BE SOLD AT 2 P.M.—They consist of very fine Royal Wiltons, Axminsters, Crex, Body Brussels, and a few Orientals.
Free lunch at noon
W. DWIGHT HAMMOND, Auctioneer—Phone 63545
Largest and oldest auction house in the Southwest

HART and HALL
Los Angeles Pioneer AUCTIONEERS
Real Estate, Livestock, Merchandise, Furniture and Household Goods.
We buy for SPOT CASH or sell on COMMISSION.
1859 SO. FIGUEROA ST.
Phone 61884.

AUCTION
RHOADES & RHOADES
Expert Live Stock Auctioneers
Ben A. Rhoades and Harold B. Rhoades, duly authorized to sell parts of California and adjoining States.
Offices:
1201-2-3 S. Main St., Los Angeles.
Phones: Pico 274—63479

AUCTION AUCTION
Saturday, 9:30—939 S. Olive St.
FURNITURE, 10 ROOMS—Dressers, chiffoniers, rugs, carpets, iron beds, mattresses, springs, parlor set, rockers, center tables, pictures, sanitas couches, chairs, desks, kitchenware, etc., etc.
Monday, April 5, 9:30 a.m., U. S. Transfer
220 W. 9th St.
Lot of unclaimed storage goods, trunks, boxes, 1919 Ford truck, oil, also office desk and transfer equipment.
STROUSE & HULL, Auctioneers—62705—325 STORY BUILDING

$15 WATCHES
MONTGOMERY BRO... Jewelers
4th and Broadway

We are proud of our Easter display, which embodies every convincing mark of quality desired by men who know and want good headwear. The finest productions from America's most noted hat makers and the best of foreign importation comprise our present stock. Such headwear will make a most presentable showing on Easter morning.

Mullen & Bluett
Broadway at Sixth

KNC
THERE IS
HATS TOW
CURLED BR
GIVEN A SP
MODE, CO
QUALITY
DISTINCTIO
CLUSIVELY
HAT SHOP.
SPRING CO

Alexa
SIXTH

Every Man
and
Every Woman
Interested in the Candidacy of
Herbert C. Hoover
For President
may manifest their interest by making a contribution to the campaign fund.
This Is a People's Campaign
Won't You Be One of the People?
HOOVER REPUBLICAN CLUB
C. C. CHAPMAN, Pres.
H. S. McKEE, Treas.
Send checks to
H. W. FRANK
Chairman Finance Committee.
437 S. Spring St.

take along
JEVNE'S CHOCOLATES

D. BONOFF
FURRIER
LATEST FUR FASHIONS
810 So. Broadway. Phone 13

The Times is the official and exclusive Newspaper Medium for the Los Angeles Auctioneers' Association

AUCTION

...at Public Auction
...Will Be Sold
...Located at
...ame, Brentwood Park
...Be Appreciated!
...Immediate Possession
...558985, Vermont 1071

...t 10 a. m.
...Auctioneer
...St.
...pianos, 1 PLAYER ... 3 fancy upholstered parlor suites in ... Cubic blues, 1 Tudor, William and ... finish, beautiful phonographs of ...hrome, ivory, gold and brown mahog... 1 teakwood, hand carved, 4-leaf ...tables, fumed oak library tables, Wil... Tudor brown mahogany, 54-inch ...hairs to match; nine-piece brown ...irs, including host chair, beautiful buf... consisting of bed, dresser, chiffonier, ...room suites in different styles, brass ...ting, good springs, new and second... ...e-brac, new printed linoleum, etc., etc. ...oyal Wiltons, Axminsters, Crex, Body

...per—Phone 63545
...e Southwest

AUCTION
...0—939 S. Olive St.
...ers, chiffoniers, rugs, carpets, iron bed... rockers, center tables, pictures, sanita... ...are, etc., etc.
...9:30 a.m., U. S. Transfer ...W. 9th St.
... trunks, boxes, 1919 Ford truck, oil, ab... ...ent.
...nsers—62705—325 STORY BUILDING

...HES MONTGOMERY BRO... Jewelers 4th and Broadway

...ster

...are proud ...ur Easter dis... which em... ...s every con... ...ng mark of ...n who know ...ar. The tin... ...merica's most ... the best of ...omprise our ...headwear will ...e showing on

...Blatt's ...roadway ...Sixth

...FURRIER

KNOX HATS

THERE IS A WELL-DEFINED TENDENCY IN SOFT HATS TOWARD SMALLER SHAPES WITH WELL-CURLED BRIMS AND HIGHER CROWNS. KNOX HAS GIVEN A SPLENDID INTERPRETATION TO THIS NEW MODE, COMBINING WITH TRADITIONAL KNOX QUALITY A NICE DEGREE OF FOREIGN DISTINCTION. THESE MODELS, EXECUTED EXCLUSIVELY FOR THE ALEXANDER & OVIATT HAT SHOP, ARE SHOWN IN NEW AND BEAUTIFUL SPRING COLORINGS AND RICH FINISHES.

EXCLUSIVE REPRESENTATIVES

Alexander & Oviatt
SIXTH STREET AT HILL

Every Man and Every Woman
Interested in the Candidacy of
Herbert C. Hoover
For President
may manifest their interest by making a contribution to the campaign fund.
This Is a People's Campaign
Won't You Be One of the People?
HOOVER REPUBLICAN CLUB
C. C. CHAPMAN, Pres.
H. S. McKEE, Treas.
Send checks to
H. W. FRANK
Chairman Finance Committee.
437 S. Spring St.

take along
JEVNE'S CHOCOLATES

D. BONOFF
FURRIER
LATEST FUR FASHIONS
210 So. Broadway. Phone 13613

PLATT MUSIC CO.
One door N. of Orpheum

The makers of the Emerson Piano pride themselves on the fact that for over seventy years every dollar of cost has given one hundred cents of value to every customer.
Terms if desired.
622 S. Broadway
Open Evenings
We Tune Pianos

SCIENCE CHURCH CONTROVERSY.

Trustees of Publishing Society in a Statement.

Explain Provisions Made in the Church Manual.

Editorial Situation on Publications Made Plain.

[EXCLUSIVE DISPATCH.]

BOSTON, March 31. — The board of trustees of the Christian Science Publishing Society makes the following statement regarding an article which appeared in The Times on March 21:

"In your issue of March 21, you printed a number of statements concerning the Christian Science controversy, statements which we regard as very prejudicial and injurious to the Christian Science cause in general, and the board of trustees of the Christian Science Publishing Society in particular. To offset the harm we believe has resulted from the statements in question, we request you to print this in full:

"To deal with the statements seriatim, your article claims that 1600 of the 1810 Christian Science churches have prohibited the members of their congregations from subscribing to, purchasing or reading any of the Christian Science publications. This is absolutely untrue, first, because the churches cannot prohibit their members from doing so, and, secondly, because less than 20 per cent. of the churches have taken any action whatever.

CHURCH MANUAL PROVISIONS.

"Next, your article misstates the provisions of the church manual. It claims that the manual provides that the editors of the Christian Science publications must be appointed by the boards of directors of the church, and that these directors alone have supreme authority over the publications, their editors and employees.

"The fact of the matter is that the manual provides (Article XXV, Section 4) that new editors 'can' be 'elected by a unanimous vote of the Christian Science board and the consent of the pastor emeritus given in her own handwriting,' but, of course, this article as it stands can no longer be strictly complied with, neither can the consent of Mrs. Eddy be 'given in her own handwriting,' nor can there be a unanimous vote of the board of directors until it is determined whether Mr. Dittemore or Mrs. Knott is a director.

"The legal authority of the board of directors to employ editors is perfectly clear. The deed of trust authorized it by the provision that "the trustees shall employ all the help necessary to the proper conduct of said business," and that they shall conduct the affairs of the publishing house "upon their own responsibility" "subject only to (Mrs. Eddy's) supervision," and such was the decision of Mr. Justice Braley in recent proceedings before him.

EDITORIAL SITUATION.

Then, again, your article states that "for three weeks past the editorial force of the three publications have been in an exceedingly embarrassing position. Appointed by the board of directors but forced to work under the direction of the trustees, following the granting of the injunction, they maintained a strictly neutral position, trying to adhere to the principles on which the publications were established." This statement is inaccurate. The staff of the Christian Science Monitor is practically intact, only a few of the minor positions being vacated. The resignations of William P. McKenzie and Mrs. Hoage were immediately succeeded by the temporary appointment of Mrs. Dixon, editor of the Christian Science Monitor, and Mr. Paine of the editorial staff of the Monitor, who are giving their services so that there shall be no interruption in the publication of the Journal and the Sentinel. Not the slightest embarrassment is being experienced by the editorial forces.

Contrary to the claim your article makes, the trustees never declined any request of the board of directors to print a statement addressed to the members of the Mother Church, nor do they have to reckon with the resignations of 65 per cent. of the employees of the publishing society, as less than half that percentage has gone out, and their positions have practically now been filled.

Then again, Sir Henry Japp is a Scotchman, not an Englishman, is an engineer of eminence, not a propaganda agent, and is employed in the European news office of the Christian Science Monitor in London, and was never considered for the position of assistant editor.

NEW DEVELOPMENT IN SCIENCE CHURCH CASE.

ASK INJUNCTION TO MAKE PUBLISHING SOCIETY RECOGNIZE MOTHER CHURCH.

[BY A. P. NIGHT WIRE.]

BOSTON, March 31.—There was a new development in the litigation involving the Christian Science Church and the publishing society today when Edwin A. Krauthoff of Washington, D. C., filed a suit for intervention in behalf of himself and Mrs. Krauthoff as members of the church.

The object of the suit is said in the petition to be preservation of the church manual as the system of government of the church established by Mrs. Mary Baker Eddy, its founder.

It is requested that the Christian Science Publishing Society be decreed an integral portion of the Mother Church, and subject to the control of its constituted authority.

The petitioners ask that the trustees of the publishing society be enjoined from further refusal to recognize the controlling authority of the Mother Church concerning its periodicals and literature.

Chamberlain's Cough Remedy.

The great benefit derived from the use of Chamberlain's Cough Remedy has been gratefully acknowledged by many. Mrs. Benjamin F. Blakeney, Decatur, Ill., writes: "Chamberlain's Cough Remedy is by far the best medicine for colds and coughs we have ever used in our family. I gave it to my children when small for croup and have taken it myself." —[Advertisement.

Back To Earth.

A few years ago people, who are around us now, swung on the garden gate on Broadway. How many of them saw in the future the Los Angeles of today? And there are other people around us now who say Los Angeles has nothing—nothing but climate—nothing substantial on which to claim or hope for a future.

And there are people who are gamboling and gambling down Wall street or in Texas, or way off somewhere at the end of a rainbow. Wild-catting and plunging have been popular. But the get-mine-quick-parade usually turns into a funeral cortege and then there is a reaction toward saner things for a time.

The glamour of post-war speculation is wearing off. We are coming back to earth. The phrase itself is a testimonial to the virtue and value of real property—real estate—the foundation of all wealth and the basis of substantial and permanent fortunes. Like the prodigal son, after such a time people begin to appreciate home and mother earth; and real property—the thing that the wise man always plays safe on—comes into its own.

Coming back to the garden gate, how many of us see the future of Los Angeles? Looking back, a few years hence, will we compare that time with today as we compare this time with the garden gate? Probably we will. And if we had nothing but climate, would it still be true? It would. And when you add to that unlimited and inexhaustible supply of perfect climate—which accomplishes miracles and wonders agriculturally, industrially and socially—material resources almost beyond comprehension, and strategic location, we must be without information or vision if we cannot see something of the future that is bound to be. If you want to get the vision take cotton alone. Consider what cotton means to the world and what California means to cotton—especially long staple—and what Los Angeles means to that cotton territory and the markets of the world. Then consider the water power and iron and steel and oil, and last, as well as first, the world's greatest agricultural producing and marketing ability. The pages of all the great publications and the signs all over America testify to that all the time. Our climate, plus water under control, plus the most highly organized and efficient marketing methods, are making the development of our agricultural resources an exact, sure and profitable business.

The undersigned firm has been in hourly contact with the growth and development of Los Angeles for twenty-three years. It has been its business all that time to watch every symptom, measure every growth and understand and foretell the future. We tell you today that many among us are swinging on the garden gate little conscious of the development of the years just ahead. And we say to newcomers, as well as old residents, come and let us help you make wise investments in real property now. Let us try to understand together the potential opportunities about us and lay hold of some of them.

We courteously invite Easterners to come in and have a talk with us before leaving. We can tell you why we have placed some of the famous real estate investments of the year with men who know Los Angeles best. And our different departments can be of great benefit to you some time, if not now.

Have a talk with Mr. Wright, Mr. Callender or Mr. Andrews, or with any department in which you are interested.

Wright-Callender-Andrews Co.
Wright and Callender Building
403 South Hill—Ground Floor
Telephones 10745 or Main 8040

Real estate investments, business property, industrial property, residence property, business leases, residence rentals, insurance (all kinds except life,) mortgage loans, management of property, collections and maintenance.

LANG, CHRIST OF PASSION PLAY AT OBERAMMERGAU, STILL LIVES.

[EXCLUSIVE DISPATCH.]

AUSTIN (Tex.) March 31.—Anton Lang, the leading actor in the famous Passion Play of Oberammergau, is not dead. Not long ago reports were published in the newspapers of the United States that he was killed in the war. Mrs. G. A. Bahn of Austin, who has for several years carried on a correspondence with Matilde Lang, wife of Anton Lang, has just received a letter from the former in which she says that her husband is still living and in good health. This particular letter is in acknowledgment of some boxes of food and other necessities sent by Mrs. Bahn to Mrs. Lang.

The letter from Mrs. Lang, whom Mrs. Bahn met in 1910 when she visited Oberammergau, and whose guest she was during her stay in the village, shows the condition of the people very strongly. This is again the year for the Passion Play, but Mrs. Lang says:

NO PASSION PLAY.

"Alas, the dream of each real Ammergauer will be impossible to be realized. Our country does not possess either coal or engines for traffic, nor do we have food for outsiders, having not enough for our own people. We are rather afraid of this coming spring. More hunger would also bring more Bolshevism. May our Lord save us from that terror! How lovely life had been before this cruel war. We have seen it, but our dear children will never know anything but hard work. Still we dream of 1921, of a better time then.

"We have lost over seventy villagers in war, several splendid musicians, a few good singers, whom we miss dreadfully, and Lazarus is dead, but none of our main actors. Some had been too old for the war.

"The papers have given several alarming reports of my husband, but he wants me to tell you that he never had been called to front service. In 1917 he was to go into barracks as a pioneer, but he was taken sick and the doctors, being afraid of a long and severe illness, sent him home. It took several months to get well again, as butter, milk and even bread had been rare and precious things."

TELLS OF "MARY."

"Ottilie Bauer (Mary) is well, but her husband has been ill for five years. Mary Mayer, who is married to an American (Mrs. Backer) is on the way home. I head that her old mother expects her every day. She lost her only son two years ago, and will probably follow her daughter to the U.S.A.

"My children are pretty well, the three elder ones are away in school, while the three little ones are yet in mother's care. The baby is only nine months old. He has the name 'Gottfried,' 'Peace in God.' The little girl of four is a very delicate war child. Thank God they are spared us.

"You are unable to realize how much sorrow and weariness these past bore years for us. Life did not spare us from hunger and sickness, and we only hope and pray that nations join and find themselves once more in the love of our Savior, the Creator and Lover of all men."

SOVIETS FILE LIBEL SUIT IN BAY CITY.

[BY A. P. DAY WIRE.]

SAN FRANCISCO, March 31.—The soviet government of Russia, through two San Francisco attorneys, filed a libel action in the United States District Court here today for the return of the Russian steamer Rogdal, now in San Francisco harbor, to Bolshevik control and the payment of $50,000 damages for the libeling of the vessel by other parties. The suit was filed in the name of the "Russian Socialist Federal Soviet Republic and Ludwig C. A. K. Martens, its representative or agent."

The steamer belonged originally to the Russian volunteer fleet. It now is held "by parties unknown," according to the complaint, following efforts made by some of its seamen to collect back wages while here. The complaint held that the vessel is a war craft and not subject to civil libel.

Hearing of the action will determine whether the soviet government may be given the status of a suitor in United States courts, in view of the fact that it has not been recognized by this government.

CORFU VILLAGERS ARE EXPECTING EX-KAISER.

[BY CABLE AND ASSOCIATED PRESS.]

CORFU (France) March 26 (delayed.)—Every few days Corfu, before the war the residence of the German Emperor, hears a report that Wilhelm is anxious to return to his castle here, and sometimes the rumors actually fix a time for his arrival.

Consequently, he is much discussed by the residents of the little island, which had many thrills in ante-bellum days when Wilhelm and his suite made merry at Achilles Castle, constructed within rifle range of the ancient forts overlooking the rugged island's best harbor.

Most of the Corfu folk become extremely indignant at the suggestion that a Greek island should be mentioned as a shelter for Wilhelm, the village jesters apparently reviving the rumor to keep the drowsy island awake.

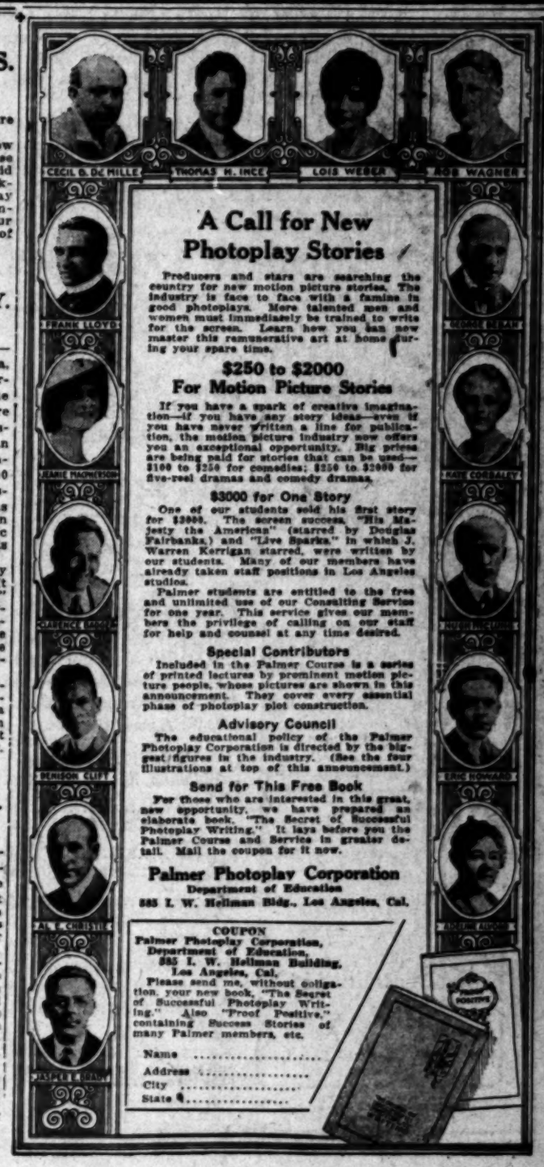

A Call for New Photoplay Stories

Producers and stars are searching the country for new motion picture stories. The industry is face to face with a famine in good photoplays. More talented men and women must immediately be trained to write for the screen. Learn how you can now master this remunerative art at home during your spare time.

$250 to $2000
For Motion Picture Stories

If you have a spark of creative imagination—if you have any story ideas—even if you have never written a line for publication, the motion picture industry now offers you an exceptional opportunity. Big prices are being paid for stories that can be used—$100 to $250 for comedies; $250 to $2000 for five-reel dramas and comedy dramas.

$3000 for One Story

One of our students sold his first story for $3000. The screen success, "His Majesty the American" (starred by Douglas Fairbanks,) and "Love Sparks," in which J. Warren Kerrigan starred, were written by our students. Many of our members have already taken staff positions in Los Angeles studios.

Palmer students are entitled to the free and unlimited use of our Consulting Service for one year. This service gives our members the privilege of calling on our staff for help and counsel at any time desired.

Special Contributors

Included in the Palmer Course is a series of printed lectures by prominent motion picture people, whose pictures are shown in this announcement. They cover every essential phase of photoplay plot construction.

Advisory Council

The educational policy of the Palmer Photoplay Corporation is directed by the biggest figures in the industry. (See the four illustrations at top of this announcement.)

Send for This Free Book

For those who are interested in this great, new opportunity, we have prepared an elaborate book, "The Secret of Successful Photoplay Writing." It lays before you the Palmer Course and Service in greater detail. Mail the coupon for it now.

Palmer Photoplay Corporation
Department of Education
825 I. W. Hellman Bldg., Los Angeles, Cal.

COUPON
Palmer Photoplay Corporation,
Department of Education,
825 I. W. Hellman Building,
Los Angeles, Cal.
Please send me, without obligation, your new book, "The Secret of Successful Photoplay Writing." Also "Proof Positive," containing Success Stories of many Palmer members, etc.
Name .....
Address .....
City .....
State .....

Hale's Special Feature Sale

100 Wool Jersey Suits $29.50

Leather belts, pleats, and patch pockets are used in ways that are new. Some have tuxedo collars. Made of finest quality all wool jersey in tan, brown, blue, navy, Copenhagen and heather mixtures. Sizes 34 to 42 bust measure.....

100 Jersey Sport Coats $16.75

Materials are the same, and the styles are the same as in coats that are selling at considerably higher prices. Coats with tuxedo collars, coats with notched collars and shirred models in taupe, sand, brown, blue, gray and heather mixtures. Sizes 34 to 44.

100 Jersey Dresses for $16.75

Dresses that are braided and embroidered, and tailored styles, smart styles that are new. Tan, brown, peacock, clay, taupe and navy are the colors. Sizes 34 to 42 bust measure.

$4.50 Pongee Waists $3.50

Feature!
Pretty Georgette Waists $4.95
—*Beaded and embroidered styles that are unusually attractive.*
—*Flesh color and white.*
—*$6.00 values.*
—*Feature price, $4.95.*

Tailored styles with hyio and sailor collars. Made of good quality pongee. $4.50 values. Specials for Thursday, $3.50.

$1.95 White Voile Waists $1.50

Pretty tucked and lace trimmed waists of white voile for summer. Sizes up to 51 bust measure. Hale specials, $1.50.

(Hale's—Third Floor)

—*Be sure to have all purchases punched on your Medallion Card.*

NOTIONS

—"Dorcas" Knitting Cottons, white in Nos. up to 20; also red, brown and navy; 10c balls for.... **5c**

—Novelty Braid, feather edge and turtleback patterns in ecru; 6-yard bolts; 35c values for... **5c**

—Pearl Buttons, fresh water pearl, fisheye style; sizes 16 to 30 lignes; 10c cards for..... **5c**

—Snap Fasteners, rust proof, black and white; all sizes; 5c values; the doz..... **2½c**

—Skirt Belting, white, 1½ to 2½ in. wide; 10c values, yard..... **5c**

—Safety Pins, 3 sizes, 7½c values; the dozen..... **3½c**

(Hale's—Main Floor)

Girls' $5.00 Dresses at $2.95

Gingham dresses for girls of 12, 14 and 16 years. Smart styles, some have patent leather belts. $5.00 values. Hale specials, $2.95.

Girls' White Dresses $5.00

Dainty styles of voile, organdie and Persian lawn trimmed with lace and ribbons. 8 to 14 year sizes. Hale specials, $5.00.

Girls' Middy Blouses $1.50

Girls' white middies, slipover style with large collar. 8 to 16 year sizes. Hale specials, $1.50.

(Hale's—Third Floor)

Feature!
GIRLS' GINGHAM DRESSES $1.95

—Pretty styles.
—Of plaid ginghams.
—2 to 14 year sizes.
—$2.50 values.
—Feature price, $1.95.
(Hale's—Third Floor)

Feature!
BLANKET ROBE REMNANTS $2.39
—*Remnants of heavy blanket robing.*
—*Figured patterns and plain white.*
—*Usable lengths worth $3.75.*

Features!
CURTAIN NET for 69c
—*Plain curtain nets.*
—*72 inches wide.*
—*Worth $1.25.*
—*Feature price, 69c yd.*

SUNFAST DRAPERIES $1.25
—*Plain colors.*
—*50 inches wide.*
—*$2.50 value.*
—*Feature price, $1.25 yd.*
(Hale's—Fourth Floor)

Buy Rugs on Easy Payments

$25.00 Wool and Fiber Rugs, 9x10½-ft. size...$20.00
$27.50 Wool and Fiber Rugs, 9x12-ft. size....$22.50
$40.00 Wool and Fiber Rugs, 9x12-ft. size....$32.50
$50.00 Seamless Brussels Rugs, 9x12-ft. size...$42.50
$60.00 Axminster Rugs, the 9x12-ft. size for..$52.50

DRAPERIES

—Silkoline, figured patterns. 50c grade, the yard..... **39c**

—Curtain Scrims, with open work border; 35c value..... **29c**

—Curtain Scrim, colored border; 50c grade for..... **39c**

—Curtain Marquisette, plain. 60c grade, the yard..... **49c**

—Cretonne, the regular 75c grade, yard..... **49c**

—Cretonne, the regular $1 grade, yard..... **65c**

—Cretonne, linen finish. Mill lengths; $1.25 grade..... **75c**

$15.00 Blankets $10.95 Pair

Part wool blankets that are extra heavy and large size; white and plaids.

$15.00 All-Wool Auto Robes $9.00

Pure wool—no shoddy; hemmed ends; reversible; $15.00 values for $9.00 Thursday.

—$6.00 Blankets, wool finished, gray; slightly imperfect; the pair..... **$3.49**

—$6.95 Blankets, wool finished, plaids; 66x80-inch size; the pair..... **$5.95**

—$4.25 White Crochet Bedspreads for..... **$3.39**

Cocoa Almond Soap 5 Cakes 25c
Limit, 5 cakes to a customer.
(Hale's—Main Floor)

Palm Olive Soap 5 Cakes 25c
Limit, 5 cakes to a customer.
(Hale's—Main Floor)

Feature!
Corsets for $2.00
—*Front lace and back lace models.*
—*Elastic top, medium or low bust.*
—*Flesh colored or white coutil.*
—*Hale's Special and Kabo brands.*
—*Sizes 20 to 30.*
—*Up to $3.50 values.*
—*Feature price, $2.00.*

—75c Bandeaux, pink or white; sizes 34 to 44; special..... **50c**
(Hale's—Third Floor)

Feature!
VELVET BAGS $6
—*Black, navy blue and taupe.*
—*Fitted with purse and mirror.*
—*$9.00 to $13.00 values.*
—*Feature price, $6.00.*

—$4.00 Silk Bags, fashionable styles in black, taupe and navy blue; fitted with purse and mirror.... **$2.95**

—$2.00 Shell Bag Tops, gray, white and shell color; specials for Thursday. **$1.50**

—$1.00 Shell Goods, back combs, casque combs and barrettes; special price..... **75c**

—$1.50 Pearl Beads, 48-inch strings of filled beads; specials for Thursday..... **$1.00**
(Hale's—Main Floor)

Features!
50c Pillow Cases 35c
—*42x36-inch size.*
$2.50 Sheets $1.89
—*Seamless, 72x90 inches.*
$2.75 Sheets $2.35
—*Bleached, 81x90 inches.*
(Hale's—Main Floor)

—70c Pillowcases, bleached, 45x36-inch size..... **55c**

—Pequot Sheeting, bleached, 81 inches wide, limited quantity, yard.. **$1.20**

—85c Sheeting, unbleached, 76 inches wide, yard..... **75c**

—45c Hopedale Muslin, bleached, yard wide, sale price..... **38c**

—30c Crash Toweling, for roller towels and dish towels..... **25c**

—Huck Towels, linen and cotton, 75c values for..... **55c**

—Huck Towels, cotton, "seconds" from the mill; 35c values..... **25c**

—Turkish Towels, large, heavy; "seconds" from the mill; $1.20 values for..... **85c**

—$1.25 Table Damask, heavy weight; flowered and figured patterns; sale price, the yard..... **90c**

—$5.00 Table Linen, 70 inches wide; all linen; the yard..... **$3.50**

—$4.00 Table Napkins; special Thursday, the dozen..... **$3.25**

—$1.75 Cotton Batts, large size; clean white cotton; 72x90-inch size.. **$1.50**

Wash Goods

—65c Canton Flannel, bleached, 31 inches wide (diapers hemmed free if desired); the yard..... **50c**

—42c Outing Flannel, white; 27 inches wide; sale price, the yard..... **35c**

—55c Longcloth, for underwear; bleached, yard wide; sale price, the yard..... **45c**

—White Voile, for dainty summer waists and dresses; 75c grade; the yard..... **48c**

—Ginghams, new plaids and checks; 27 inches wide; worth 50c; sale price... **40c**

—Dress Voiles, beautiful floral and figured patterns in dark colors; $1.25 value..... **85c**
(Hale's—Main Floor)

Art Goods

Stamped Combinations $1.00
Women's combination suits, stamped for embroidery. Fine quality nainsook. $1.50 values. Specials for Thursday, $1.00.

$1 Dresser Scarfs 60c
Finished dresser scarfs, of white art linen trimmed with filet insets and lace edging. 18x45-inch size. $1.00 values for 60c.
(Hale's—Fourth Floor)

Feature!
CHILDREN'S DRESSES *(Stamped for Embroid.)* **$1.00**
—*Of white poplin and repp —with pink or blue collar and belt.*
—*$1.19 and $1.59 values.*
—*Feature price, $1.00.*
(Hale's—Fourth Floor)

Feature!
WOMEN'S UNION SUITS 60c
—*Jersey ribbed union suits.*
—*Worth 85c.*
—*Bodice or tape trimmed tops.*
—*Tight or umbrella knees.*
(Hale's—Third Floor)

Standard, New Idea Patterns Sold Here

Knit Underwear

—Women's Union Suits, cumfy cut style with band or tape trimmed tops and cuff or umbrella knee; all sizes; $1.25 values for..... **$1.00**

—Women's Vests, jersey and Swiss ribbed with tape trimmed and bodice tops; 50c values; special, 3 for..... **$1.00**

This Special Feature event that we have scheduled for April will show you a way to cut the cost of living—smaller profits, less than our usual conservative margin of profit, is how we will manage during the run of this sale to offer features throughout the store at very low prices. Watch our ads daily.

Hale's GOOD GOODS
341-343-345 S. BROADWAY

30c Ribbons for 10c Yard
Fancy striped ribbons in light shades; 30c regularly. Feature price, 10c yard. Fancy Dresden ribbons in light and dark shades, also striped, checked and moire ribbons in a good assortment.

An Unprecedented Sale of
Trimmed Hats $5.00

Values that are astonishing are offered in this feature from the Millinery Section. No woman who has the desire to economize on a new hat for Easter should fail to see these. And we don't want you to underestimate their worth because of the low price. Every hat in the lot looks to be worth many dollars more than $5.00.

Hale's Prices on Popular Silks

—$6.00 Satin Charmeuse, black, white and colors; 40 inches wide. Hale's special price..... **$4.75**

—Silk Poplin Skirting, heavy weight, select colors; 40 inches wide; $3.75 value for..... **$2.95**

—Satin Messaline, worth $3.50 and $3.75; 36 inches wide; 25 wanted colors; yard..... **$2.95**

—Black Costume Velvet, for coats; worth $3.75; special Hale price, the yard..... **$2.95**

—Black Taffeta with chiffon finish; 36 inches wide; regular $3.25 grade; the yard..... **$2.50**

—White Sport Satin, extra fine, 40 inches wide; specially priced at Hale's, the yard..... **$7.50**

—Figured Georgette Crepe, imported designs, rich colors; 40 inches wide; special price, yard..... **$4.75**

—Black Dress Satin, all silk; 36 inches wide; worth $3.75; Hale's special price, yard..... **$2.75**

—Striped Fiber Silk Shirting, twenty popular colors and patterns; 33 inches wide; $3.25 value for..... **$2.50**
(Hale's—Main Floor)

Feature!
$3.75 and $4.00 Figured Silks $2.49
—*Printed chiffon taffeta.*
—*And figured satin foulards.*
—*Latest designs.*
—*36 inches wide.*

Feature!
Neckwear at 75c
—Collars in a large assortment of styles.
—Of lace, organdie, and Georgette crepe.
—Values up to $1.25.
—Feature price, 75c.

—Up to $6.50 Marabou Scarfs, $4.95. Popular styles in black, seal brown and natural colors. Up to $6.50 values, Thursday, for..... **$4.95**

—Up to $12.00 Marabou Scarfs and Capes. Some are trimmed with ostrich. Black, seal brown and natural color. Sale price..... **$8.50**

—75c Veiling, plain, figured, chenille dotted and bordered silk mesh veilings. Yd..... **50c**

—Slip On Veils, black and colors. Plain and figured. 25c values for..... **15c**

—Women's Handkerchiefs, white or colored embroidery in corners. 10c values for..... **5c**

—$1.50 Auto Veils of chiffon in all colors, with satin striped borders. Special..... **$1.00**

Dress Aprons, Large Sizes at $2.50

HOSIERY

—Children's mercerized sox, white with fancy colored tops; sizes 4 to 8; "seconds" of the 50c grade for..... **29c**

—Women's mercerized hose in black or white; sizes 9 to 10½; 75c values for..... **65c**

—Children's cotton hose in black, white and cordovan; "seconds" of the 50c grade; sizes 5 to 9½, 3 pairs.... **$1.00**

—Women's cotton stockings in black, a few in balbriggan; 35c values; the pair..... **29c**

—Men's cotton sox, black. Sizes 9½ to 11½; 30c values; special..... **20c**
(Hale's—Main Floor)

Feature!
WOMEN'S SILK HOSE $1.00
—*Full fashioned thread silk hose.*
—*Black, navy blue, cordovan.*
—*"Seconds" of the $2.50 grade.*
—*Feature price, $1.00.*
(Hale's—Main Floor)

Feature!
Bungalow Aprons for $1.25
—*Neat styles.*
—*Made of percales.*
—*Light and medium colors.*
—*$1.75 values.*
—*Feature price, $1.25.*

Dress aprons in extra large sizes for stout women. Made of serviceable ginghams. $3.50 values. Hale specials, $2.50.

Women's Ripple Sweaters $7.95
Sweaters that are worth $9.00. Ripple style that slips on over the head. Ribbon in neck, sleeves and waist band. Popular colors.
(Hale's—Third Floor)

$1.50 Long Silk Gloves $1.25

Feature!
CHAMOISUEDE GLOVES $1.00
—*The Merrill brand that is so serviceable.*
—*Worth $1.25.*
—*White, mode, gray and pongee.*
—*Feature price, $1.00.*

White and black silk gloves, 16-button length; sizes 5½ to 8½; $1.50 values. Hale specials, $1.25.

—Novelty Gloves for Easter, imported kid gloves have just come; pique seams, fancy embroidered backs, pearl clasps; white, black, champagne and navy blue; $4.25 values for..... **$3.75**

CHILDREN'S 35c DRAWERS for 19c
—Knicker style. 2 to 10 year sizes.

CHILDREN'S OVERALLS 75c
—Bib overalls of blue denim. 2 to 6 year sizes. $1.25 values.

BOYS' ROMPERS 75c
—Of plain blue gingham and colored stripes. 2 to 6 year sizes. $1.50 values.

MIDDLE WEST NEWS IN BRIEF.

[EXCLUSIVE DISPATCH.]

OMAHA, March 31.—Stuart A. Cutler, Union Pacific conductor fifty years, died Monday night.

Mrs. Pauline Kimball, 813 South Twentieth street, committed suicide by turning on the gas. Despondency was the cause.

Archbishop Harty yesterday issued instructions through all Catholic churches calling upon Catholic women to register and vote.

Provisions for voting upon a million-dollar bond issue to provide working capital for the municipal gas works were introduced into the City Commission yesterday.

MINNEAPOLIS.

MINNEAPOLIS, March 31.—Flat increases of $300 a year for all public school-teachers, beginning January 1, 1921, were recommended by E. B. Jackson, Superintendent of Schools, at a meeting of the Board of Education yesterday.

Theodore Wold, vice-president of the Northwestern National Bank, and F. A. Chamberlain, chairman of the board of directors of the First National Bank, accepted invitations to attend the organization meeting of the International Chamber of Commerce, to be held in Paris June 21. They will represent all of the various business interests of the city and will carry credentials from the Minneapolis Civic and Commerce Association.

Likelihood of foreclosure on the plant of the Minneapolis Gas Light Company unless relief was forthcoming from the United States District Court before June 1 was intimated by Rufus R. Rand, receiver of the company.

Mayor Meyers yesterday signed the resolution passed by the City Council at the last regular meeting which fixes the wages for common labor employed by the city at $4.50 a day.

DES MOINES.

DES MOINES, March 31.—H. H. Barton defeated John Gibson for Mayor of Des Moines at the election Monday by 3500. Councilmen Elliott, Frazee and Budd were re-elected and Marshal Miller, union-labor candidate, nosed out John L. Hamery for fourth place.

Wallace M. Short won for Mayor of Sioux City by 11 votes over J. C. Tiedman, and Nelson W. Frisbie, locomotive engineer, was elected Mayor of Waterloo; George C. Hoover, a relative of Herbert Hoover, was chosen Mayor of West Branch on an anti-Sunday baseball ticket. Herbert Hoover is a native of West Branch.

Dr. J. C. Newton, well-known physician at Exira, is dead.

Sigourney voted to build a $55,000 City Hall and memorial.

G. L. Caswell, secretary of the Iowa Press Association, will remove from Denison to Ames.

A. H. Blank will build a $200,000 picture theater at Marshalltown.

Oskaloosa schools have voted the teachers a 25 per cent. increase.

Mrs. Frank O'Day strangled herself to death at Shenandoah.

County Recorder Evart Humphrey of Bloomfield is dead.

DENVER.

DENVER, March 31.—J. K. Mullin is seriously ill in San Diego and an operation was considered imperative. Mrs. Mullin, Mrs. Oscar Malo and Mrs. Wexbach are with him. Denver relatives and Father McMenamin left for San Diego yesterday.

Eugene Porter, 17, son of Wallace E. Porter, was kidnaped while inspecting his parents' summer home near Evergreen. Five armed men, believed to be highjackers, motored him to the Denver suburbs and also stole his automobile, which they later abandoned.

Following a mass meeting of Denver women, at which several anti-vice committees were appointed, Commissioner Downer urged passage of an ordinance providing for licensing and regulation of all hotels and rooming-houses.

Roland Miller, stepbrother of Mrs. W. E. D. Stokes, and Miss Laura Vanderpool of Kentucky were secretly married last September, according to announcement yesterday.

H. A. Jackson was arrested yesterday, charged with a statutory offense against a daughter of Mrs. Margaret Barclay, 1127 Thirteenth street.

At a meeting, Monday night, the Union Cigarmakers' strike was declared ended.

ST. LOUIS.

ST. LOUIS, March 31.—City firemen yesterday notified the city they would strike in thirty days unless their demands for increased wages are met.

Albert Rickert was killed yesterday when he fell six stories down an elevator shaft.

Joseph Ansel and Joseph J. Cavanaugh were seriously injured when their automobile was struck by a street car.

DETROIT.

DETROIT, March 31.—Col. Roy C. Vandercook, Spanish War veteran, chief of the State Constabulary, handed his resignation to Gov. Sleeper yesterday. He will represent the Scripps-Booth string of newspapers at Lansing, a position vacated by death of Gurd M. Hayes.

Funeral services for Cullen B. Corliss, vice-president and general manager of the Michigan Lubricator Company, who died in Baltimore, was held from the residence of his father, former Congressman John B. Corliss, yesterday.

INDIANAPOLIS.

INDIANAPOLIS, March 31.—A tax of ½ of 1 per cent. on all sales is proposed by Stanley Wyckoff, fair price commissioner, as a substitute for the income and excess profits tax.

The lines of the Indianapolis Street Railway Company probably will be operated on a "service-at-cost" basis in the near future. The city will submit a plan to the Public Service Commission next week in which it will set out that the ideas of the manner in which this system will operate, and will ask the commission to put into effect.

MILWAUKEE.

MILWAUKEE, March 31.—Patrick Cudahy left an estate valued at approximately $2,500,000. Real estate includes large tracts of land in British Columbia. The value of this land is placed at $275,000.

The American Founders Security Company, with a capital of $3,000,000, has been added to Milwaukee's financial institutions.

ST. PAUL.

ST. PAUL, March 31.—The yacht club at Dellwood, White Bear Lake, will open for the 1920 season May 25. The grill-room is to open April 13. Mrs. K. K. T. Porter, 512 Summit avenue, St. Paul, will be in charge of the club. L. P. Ordway, Jr., is chairman of the house committee.

Mrs. J. E. Rounds, president of the Fourth District, Minnesota Federation of Women's Clubs, has been elected chairman of the Forty-second Legislative District, to take charge of the work of the Ramsey County League of Women Voters.

Democratic women voters attended a school of instruction, held in the City Council chambers, by Mrs. Albert R. Hall, chairman of the fourth district Women's Democratic Committee. Howard Everett and John A. Hartigan explained methods of registering and voting for the benefit of those present.

Sale

have scheduled for the cost of living— conservative margin ring the run of this e store at very low

c Ribbons for 10c Yard

striped ribbons in light shades; egularly. Feature price, 10c yard. Dresden ribbons in light and shades also striped, checked and ribbons in a good assortment.

Cords Fabrics Single Cure Handwrapped Process GLOBE TIRES

ed for 70 Years ... use Grandmother's ... appearance has ... until youth has ... but a memory. ... soft, refined, pearly ... appearance. It ... leaves the joy ... Beauty with you ... many

Gouraud's ental Cream

ats

ture from the Millinery Section on a new hat for Easter to underestimate their worth ks to be worth many dollars

Feature! $3.75 and $4.00 Figured Silks $2.49

—Printed chiffon taffeta. —And figured satin foulards. —Latest designs. —36 inches wide.

...rts, $4.95. Popular styles in ... colors. Up to $4.95
... Scarfs and Capes. Some are ... coral brown and $8.50
... chenille dotted and ... Yd. 50c
... colors. Plain and 15c
... White or colored ... values for 5c
... in all colors, ... special $1.00

es at $2.50

Dress aprons in extra large sizes for stout women. Made of serviceable ginghams. $3.50 values. Hale specials, $2.50.

Women's Ripple Sweaters $7.95

Sweaters that are worth $9.98. Ripple style that slips on over the head. Ribbon in back, sleeves and waist band. Popular colors. (Hale's—Third Floor)

lk Gloves $1.25

White and black silk gloves, 16-button length; sizes 5½ to 8½; $1.50 values. Hale specials, $1.25.

—Novelty Gloves for Easter, imported kid gloves have just come; picque seams, fancy embroidered backs, pearl clasps; white, black, champagne and navy blue; $4.25 values for $3.75

DRAWERS for 19c ... sizes.

OVERALLS 75c ... 2 to 6 year sizes. $1.25

MPERS 75c ... colored stripes, 2 to 6 year

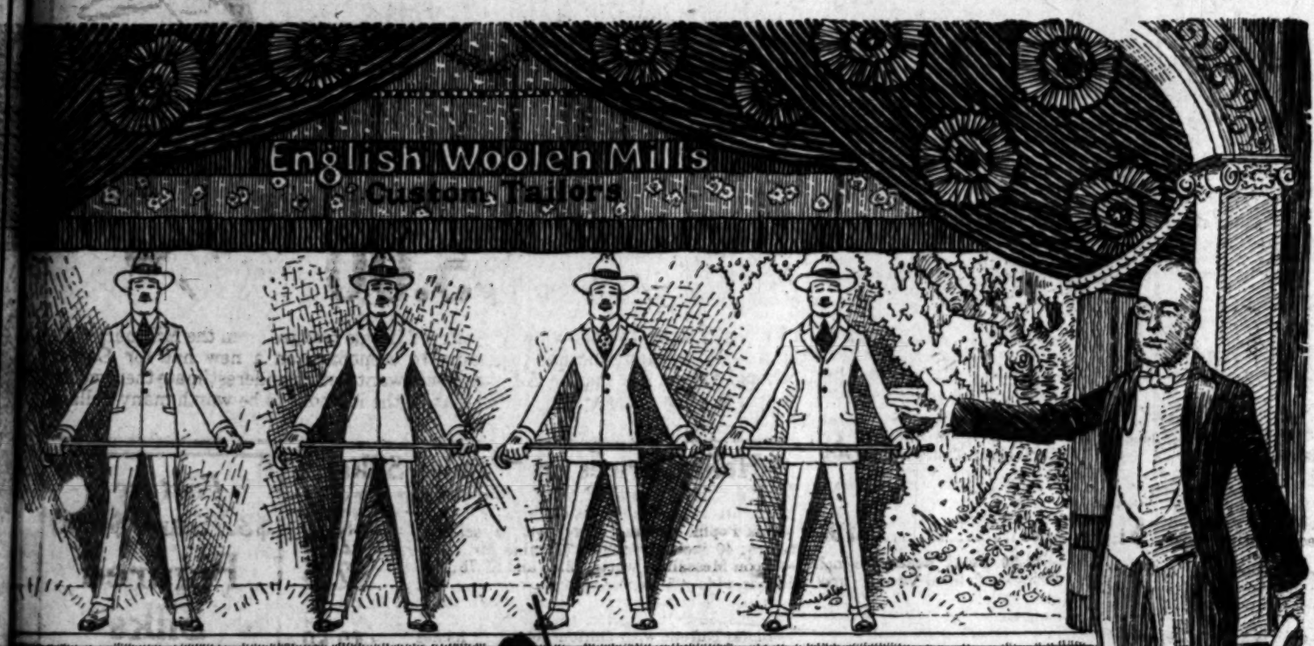

SPRING STYLES
without extravagance

Every new and up-to-the-minute Spring style in men's clothes can be had here, tailored to your measure, for $30, $35, $40.

"Nifty" styles with plenty of "pep" for the young fellows—dignified, quiet styles for men who prefer them—but real style.

All our Spring materials are now on display and we don't believe you ever saw prettier fabrics than these. Every piece is a winner for color, weave, design and wearing qualities.

The clothes we tailor are famous for their style and good looks and they are good all the way through. There is still time to order your Easter suit if you come in today.

Custom Tailored Suits
$30
$35
$40

WYCKOFF & JAVINE
English Woolen Mills
ENTIRE SECOND FLOOR—
4th at Spring St.
ENTRANCE 357 SPRING

VAN'R

FITZGERALD

Consider the Cost of NOT Owning
The NEW EDISON

—consider the price you pay in loss of home enjoyment—loss of happiness and contentment—if you deny yourself and your family the NEW EDISON

— money withheld from the doing of so much good is exacting a price far heavier than ANY amount of money is worth—for what IS money worth if it is not to make home a better place to live in, and to make existence brighter and happier for those you love?

Chippendale Official Laboratory Model. Price $295.00

We invite you to hear the New Edison either in our private demonstrating rooms or in your home —as you prefer, and at your own pleasure.

FITZGERALD MUSIC CO.
HILL STREET AT 727-729

Authorized Factory Representative of the New Edison and Largest Edison Dealer in the Southwest

SOUTHERN CALIFORNIA ELECTRIC COMPANY
Opp P.E. Main Street Depot
Phone MAIN 7525
625 South Main Street Los Angeles Cal.
SERVICE ... SATISFACTION

YOU—LADY OF THE HOUSE!

Do you realize that an electric clothes washer is your efficient mechanical servant?

Hot Days are Approaching

Prepare yourself against their discomfort. Blue Bird, or any other electric clothes washer you choose here gladly placed in your home for a free trial.

Long time payments, if you prefer.

SOUTHERN CALIFORNIA ELECTRIC COMPANY SERVICE—100 PER CENT. —ALWAYS AT YOUR SERVICE

DRS. SHORES & SHORES
THE RELIABLE SPECIALISTS FOR
MEN and WOMEN
ADVICE FREE

Our Specialties: Catarrh, Deafness, Ozena, Head Noises, Asthma, Hay Fever, Rheumatism, Bright's Disease, Diabetes, Insomnia, Piles, Goitre, Consumption, Epilepsy, Eczema and other Chronic Diseases of the Nerves, Skin, Blood, Stomach, Bowels, Heart, Lungs, Bladder, Kidneys and Liver. Sick people should remember that for 24 years Drs. Shores & Shores have specialized in chronic and nervous diseases of men and women—treating thousands of cases right here in Los Angeles and vicinity. Do not invite permanent invalidism by neglect, but come and see if and how you can be cured or benefited. Modern offices, up-to-date treatments and medicines. Organotherapy, Electricity, etc. Call or write. 462-3-4 Lissner Bldg., 324 S. Spring St., Los Angeles. Hours, 9 to 5; Evenings, 7 to 8; Sundays, 10 to 12.

Thought She Would Die from Eczema

"I went to Johns Hopkins Hospital. I went to several doctors. I tried other remedies. I thought I would die. D.D.D. cured me after I had given up all hope to ever get well again on earth.—Mrs. Eugene Wise, 845 Franklin St., Baltimore.

We ourselves have seen D. D. D. heal so many cases of severe skin trouble that we know it will help you, too. In fact we guarantee the first bottle. 35c, 60c and $1.00.

D.D.D.
THE Lotion for Skin Disease
THE OWL DRUG COMPANY.

She was Fat

The shadow on this picture gives you an idea how she looked and felt. By taking Oil of Korein and following easy directions of Korein system she reduced 38 lbs. in three months. Now she is agile, attractive, mentally alert and in better health. Reliable anti-fat self-treatment. Many women have reduced suffic. lastingly, 10 to 60 pounds. Scores appetizing dinner and remain so! Safe, pleasant, scientific, endorsed by physicians. $100 GUARANTEE. Buy Oil of Korein at any druggist's, or write for free booklet. Korein Co., 10 to 20, 2554 Wrapper St., Korein Co., 20-251, Station F, New York City.

BANK MAN NOW CASHIER

of a National Bank in Kentucky, with assets of THREE MILLION, wants OFFICIAL or some POSITION of RESPONSIBILITY with a Bank in Los Angeles or Southern California. Twenty years experience. Salary $2000 per month or better. If interested, address C, Box 60, TIMES OFFICE.

CHEVROLET

ANNOUNCING

The Opening of Our New Building
Hope Street at Twelfth

Where our business office, passenger car, commercial car, truck, used car and service departments are all under one roof.

With our new equipment and the addition of twenty experts to our shop force, Chevrolet owners are assured of the utmost service.

Chevrolet Motor Co. of California
Los Angeles Branch
Hope and Twelfth Streets

Telephones Pico 3224 Automatic 10841

Many School Children are Sickly

Mothers who value their own comfort and the welfare of their children, should never be without a box of Mother Gray's Sweet Powders for Children, for use throughout the season. They Break up Colds, Relieve Feverishness, Constipation, Teething Disorders, Headache and Stomach Troubles. Used by mothers for over 30 years. THESE POWDERS GIVE SATISFACTION. All Drug Stores. Don't accept any substitute.—[Advertisement.

J. W. REED J. R. FALEY
Angelus Art Company, Inc.
Pictures from All Parts of the World. See Us First.
Phone 15810. 801 S. HILL STREET

Cuticura Soap SHAVES Without Mug

Cuticura Soap is the favorite form of shaving

15,000,000 People

Will be treated this year on Dr. Burkhart's wonderful plan. He will send you a treatment of Dr. Burkhart's Vegetable Compound. Pay when cured, or on receipt of five names of people having Liver, Kidney, Stomach Trouble, Constipation, Catarrh, Flu or Grip. Send Postcard to Dr. Burkhart, Cincinnati, O. 10-day treatment 25c. All druggists.—[Advertisement.

Hair Grown on Bald Head

After being almost totally bald, a New Yorker happily found something which brought out a new, luxuriant growth of hair of which he is so proud that he will send the information free to anyone who asks for it. Write John H. Britain, Station F, New York, N. Y. Many women and men have grown hair after all else failed. Get this and start where the is a reason.

The jewelry store visitors to California always enjoy
BROCK AND COMPANY
"The House of Perfect Diamonds"
437-439-441 Broadway

PERFECTION IN TAILORING
for $75

The latest importations of exclusive all-wool patterns tailored in our own shop to your complete satisfaction.

We do not believe it possible to give you better value for the money.

20 years in business here equips us with the "know-how" so that we may properly serve you.

N. L. Biehl
MEN'S TAILOR
729 So. Broadway - Third Floor

Q·R·S PLAYER ROLLS

Out To-day
At
Barker Bros.
THE APRIL
Q. R. S.
Piano Player
Rolls
Including Such Selections as—
Alabama Moon
Baby Blues
Blue Diamonds
Desert Dreams
I Love You Dear
In Shadowland
The Palms
And a Big List of Others

Barker Bros.
ESTABLISHED 1883
724 to 738 South Broadway

CHEVROLET

ANNOUNCING

The Opening of Our New Building
Hope Street at Twelfth

Where our business office, passenger car, commercial car, truck, used car and service departments are all under one roof.

With our new equipment and the addition of twenty experts to our shop force, Chevrolet owners are assured of the utmost service.

Chevrolet Motor Company of California
Los Angeles Branch
Hope and Twelfth Streets
Telephones Pico 3224 Automatic 10841

Bayer-Tablets of Aspirin

"Bayer Cross" on Genuine Tablets.

For Pain
Neuralgia
Earache
Toothache
Colds
Rheumatism
Lumbago
Neuritis

HEADACHE

Warning!

Don't say Aspirin! Say "Bayer"! Always insist upon the "Bayer Package" which contains safe and proper directions. Look for "Bayer Cross" on package.

Boxes of 12 tablets—Bottles of 24—Bottles of 100—Also Capsules.

Aspirin is the trade mark of Bayer Manufacture of Monoaceticacidester of Salicylicacid

Just Once! Try Dodson's Liver Tone! Take No Calomel! Listen To Me!

If bilious, constipated, headachy or sick, I guarantee relief without taking dangerous calomel which sickens and salivates.

Stop using calomel! It makes you sick. Don't lose a day's work. If you feel lazy, sluggish, bilious or constipated, listen to me!

Calomel is mercury or quicksilver which causes necrosis of the bones. Calomel, when it comes into contact with sour bile, crashes into it, breaking it up. This is when you feel that awful nausea and cramping. If you are "all knocked out," if your liver is torpid and bowels constipated or you have headache, dizziness, coated tongue, if breath is bad or stomach sour, just try a spoonful of harmless Dodson's Liver Tone.

Here's my guarantee—Go to any drug store and get a bottle of Dodson's Liver Tone for a few cents. Take a spoonful tonight, and if it doesn't straighten you right up and make you feel fine and vigorous by morning, I want you to go back to the store and get your money. Dodson's Liver Tone is destroying the sale of calomel because it is real liver medicine; entirely vegetable, therefore it cannot salivate or make you sick.

I guarantee that one spoonful of Dodson's Liver Tone will put your sluggish liver to work and clean your bowels of that sour bile and constipated waste which is clogging your system and making you feel miserable. I guarantee that a bottle of Dodson's Liver Tone will keep the entire family feeling fine for months. Give it to your children. It is harmless; doesn't gripe and they like its pleasant taste.—[Advertisement.

How About Your Catarrh? Do You Want Real Relief?

Then Throw Away Your Sprays and Other Makeshift Treatment.

First of all find out just what causes your Catarrh. If it was merely a local irritation and inflammation of the delicate linings of the nose, throat and air passages, then you might reasonably expect to be cured by the use of local remedies. But have you ever known of one single person to be freed from the slavery of Catarrh by any kind of local treatment?

Why? Simply because you have overlooked the cause of these symptoms, and all of your treatment has been misdirected. Remove the cause of the clogged-up accumulations that choke up your air passages, and they will naturally disappear for good. But no matter how many local applications you use to temporarily clear them away, they promptly reappear and will continue to do so until their cause is removed.

S. S. S., the fine old fifty-year-old blood remedy, is an antidote to the millions of tiny Catarrh germs with which your blood is infested. A thorough course of S. S. S. will cleanse your blood, and remove the disease germs which cause Catarrh.

Write for free medical advice to Chief Medical Adviser, 167 Swift Laboratory, Atlanta, Ga.—[Advertisement.

HATS ~

For EASTER

Authentic styles in imports and domestics for Spring to answer the requirements of men who demand the best are here.

Featuring
Borsalinos
Stetsons

Rosslyn STETSON HAT SHOP
109 West Fifth Street

WHAT ARE The "VITAMINS"?

A little attention to food values will add to your health, happiness and working efficiency. The outer coat of the whole wheat contains a mysterious chemical substance called "vitamine" which is essential to life and health. When you eat Shredded Wheat Biscuit you get all the vitamins, mineral salts and other tissue-building material in the whole wheat grain—all prepared in a digestible form. It is the most real food for the least money.

INSANITY PLEA IN DEAN CASE.

Defendant Said to Have Danced "Modified Shimmy."

Witness Gives Demonstration for Court's Benefit.

Others Say Accused "Stared," had "Blank Look."

[EXCLUSIVE DISPATCH.]

SAN LUIS OBISPO, March 31.—When court adjourned this afternoon, there remained but one more witness to be examined for the defense, in the Dean murder case. It is not expected, however, that the case will go to the jury before Monday, as the jury will probably be taken to Paso Robles to inspect the scene of the slaying. The defense began its insanity plea at the afternoon session today, when several witnesses were called to testify as to Mrs. Dean's mental condition. Mrs. Charlotte Thompson of Paso Robles stated that Mrs. Dean frequently appeared like a person in deep thought or like "one walking in a trance." At times, Mrs. Thompson said, Mrs. Dean would appear to "come out of it" and on such occasions seemed normal.

What first convinced Mrs. Emma F. Exline of Paso Robles that Mrs. Dean was insane, she said, was a dance she once did. As the result of a question by the examining attorney, Mrs. Exline arose from the witness stand and exemplified the dance, which was something like a modified shimmie.

Mrs. Exline stated that she had known Mrs. Dean for many years and had often noted a dreamy, far away look in her eyes, and this expression, taken with the fact that Mrs. Dean had been a semi-invalid for years, made her believe that she was mentally unbalanced.

Mrs. Kate Maze of San Francisco a former neighbor of the Deans, testified that she had been on calling terms with Mrs. Dean for some time, and that she had formed the impression that she was not sane on the first day she met her. Mrs. Dean, she said, had a "blank look and a stare in her eyes." Depositions of Brown Douglas, William Battle and George F. Powell, all of Texas, were introduced to show that both the mother and uncle of Mrs. Dean had died in insane asylums in that State.

The court order committing Hattie A. Evans, to an insane asylum from this county, issued on October 12, 1910, was introduced by the defense as evidence. Mrs. Evans was a cousin of Mrs. Dean.

The financial condition of the Deans was gone into at length, in line with the examination begun yesterday, to show that Mrs. Dean was the real business manager of the family. During this investigation Albert Prister, O. S. Sellers, Charles Forbes, Henry Twisselman, John C. Solyar and Mat Iverson were examined.

Dr. L. D. Murphy of San Miguel, who was Mrs. Dean's physician for many years, testified that Mrs. Dean had suffered from lethargic encephalitis, or what is commonly known as sleeping sickness. He admitted that the accused woman suffered from hallucinations and nervousness but said he did not consider her insane. He testified she was subject to hysteria, but that her condition was not serious.

MULHOLLAND BATTLE FOR CHILD SETTLED.

ENGINEER TO KEEP CUSTODY OF GRAND-DAUGHTER THE MOTHER DEMANDED.

As the result of an amicable understanding out of court, the writ of habeas corpus directing Mrs. Lillian Mulholland Sloan-Strang to bring into Juvenile Court her minor daughter, Lillian Sloan, and to show cause why the child should not be delivered over to her legal guardian and grandfather, William Mulholland, chief engineer of the city water department, was dismissed yesterday.

Lillian was delivered to her grandfather Tuesday evening. Under the agreement Mrs. Strang and Mrs. Clara S. Sloan, the girl's grandmother, may visit Lillian at the home of Mr. Mulholland at reasonable times and they may take her out for an airing.

Mr. and Mrs. Strang, it is understood, called on Mr. Mulholland Sunday and had a discussion of the entire matter. The result was that Mrs. Strang agreed to return Lillian to her grandfather. Mrs. Sloan agreed to dismiss the petition for a writ of habeas corpus.

Mr. Mulholland has recently moved into a handsome house in St. Andrews place, between Fourth and Fifth streets. He will rear Lillian as his own child and heir.

He adopted her, producing in Juvenile Court his daughter's relinquishment of the child. Subsequently Mrs. Sloan married Justice Strang of Pasadena and desired to have her daughter with her. She obtained possession of Lillian, who has been with her several months, and asserted that she did not understand during the adoption proceedings that she had surrendered all her right in her daughter.

Only Attorney Lewis Whitehead, representing Mr. Mulholland, and Walter C. Fisher, counsel for Mrs. Sloan, appeared in court.

YAQUI BANDS BATTLE CARRANZA SOLDIERS.

CLAIM MEXICAN TROOPERS KILLED IN SONORA; AMERICAN WOMEN FLEEING.

[EXCLUSIVE DISPATCH.]

NOGALES (Ariz.) March 31.—Detachments of Federal troops from the State military headquarters at Ortiz, Sonora, located between Hermosillo and Guaymas, have been ordered to take the field against bands of Yaqui Indians who, during the past two days, have engaged in a number of skirmishes with members of Federal garrisons between the international border and a point about thirty miles below Hermosillo, where an engagement was reported late this afternoon.

It is stated that while a number of the Yaqui band took to the mountains at Llano and Santa Ana yesterday, mounted members of the band are continuing southward, skirting the line of the Southern Pacific de Mexico Railroad.

Casualties today are reported heavy on the side of the Federal troops.

It was reported that the regular passenger train scheduled to arrive at Nogales, Ariz., early tonight, had on board a number of American women, wives of mine employees and others engaged in various pursuits in Northern Sonora.

Break Jail Second Time.

[BY A. P. NIGHT WIRE.]

KLAMATH FALLS, March 31.—For the second time in six weeks Fred Ford and Gust Christ escaped from the local jail last night by sawing through the hinges and prying off their cell doors. Their first escape was made after sawing a lock, but were recaptured three days later.

Sinn Feiner is Mayor of Cork.

[BY A. P. NIGHT WIRE.]

CORK, March 31.—At a special meeting of the Cork Corporation last night, Alderman Terence MacSweeney was elected Lord Mayor. He is a Sinn Fein leader and several times has been deported or imprisoned.

DOCTORS USE CALOTABS FOR COLDS AND FLU

Influenza and Grippe, Like Ordinary Colds, Require Calotabs, the Purified and Refined Calomel Tablets That Are Nausealess, Safe and Sure.

Physicians and druggists claim that the great epidemic of influenza has conclusively demonstrated that the quickest relief for a cold and the best preventative of influenza and pneumonia is to keep the liver active so that the digestive organs may be in perfected condition. For this purpose, Calotabs, the new nausealess calomel tablets that are free from the sickening and weakening effects, is the most thorough and dependable, as well as the most agreeable laxative.

Calotabs have the special advantages of not making the patient sick and weak, as they do not upset the digestion and appetite. One Calotab at bedtime with a swallow of water—that's all. No salts, no nausea, nor the slightest interference with your eating, pleasure, or work. Next morning your cold has vanished, your liver is active, your system is purified, and you are feeling fine with a hearty appetite for breakfast.

For your protection, Calotabs are sold only in original sealed packages, price thirty-five cents. Sold by all druggists and your money back if you are not delighted with them.—[Advertisement.

THAT FADED FROCK WILL DYE LIKE NEW

"Diamond Dyes" Freshen Up Old, Discarded Garments

Don't worry about perfect results. Use "Diamond Dyes," guaranteed to give a new, rich, fadeless color to any fabric, whether it be wool, silk, linen, cotton or mixed goods—dresses, blouses, stockings, skirts, children's coats, feathers, draperies, coverings.

The Direction Book with each package tells so plainly how to diamond dye over any color that you cannot make a mistake.

To match any material, have druggist show you "Diamond Dye" Color Card.—[Advertisement.

Man Saves Wife in Nick of Time

"My wife was unable to eat even the lightest food, and had fallen away to a living skeleton. She could not even keep doctor's medicine on her stomach, and was tortured with pain. On the recommendation of a friend I bought a bottle of Mayr's Wonderful Remedy and she is all right now and has gained forty pounds." It is a simple, harmless preparation that removes the catarrhal mucus from the intestinal tract and allays the inflammation which causes practically all stomach, liver and intestinal ailments, including appendicitis. One dose will convince or money refunded.

At all druggists. — [Advertisement.

CLASSIFIED INDEX.

ONE-TIME NOTICES ..... Page 9
LOST, FOUND, STRAYED, STOLEN 9
SPECIAL NOTICES—Miscellaneous 9
PERSONALS—Business 9-10
BUSINESS ANNOUNCEMENTS—Miscellaneous 10
EDUCATIONAL 10
WANTED—Help, Male 10
WANTED—Help, Female 9-10
WANTED—Help, Male and Female 10
EMPLOYMENT AGENCIES 10
WANTED—Situations, Male 10
WANTED—Situations, Female 10
WANTED—Situations, Male and Female 10
WANTED—To Rent 10
TO LET—Rooms 10
TO LET—Flats 10
TO LET—Apartments 10
TO LET—Houses 10-11
TO LET—Beach Property 11
TO LET—Stores, Offices, Etc. 11
FURNITURE 11
MUSICAL INSTRUMENTS 11
MACHINERY 11
FOR SALE—Miscellaneous 11
WANTED—Miscellaneous 11
SWAPS—All Sorts 11
AUTOMOBILES—Miscellaneous 11-12
HORSES, MULES, CATTLE, ETC. 12
POULTRY, PET STOCK AND SUPPLIES 12
HOUSES—For Sale 12-13
HOLLYWOOD—Miscellaneous 13
PASADENA—Miscellaneous 13
CITY LOTS—For Sale 13
APARTMENT PLAN PROPERTY 13
BUSINESS PROPERTY 13
INDUSTRIAL PROPERTY 13
INCOME PROPERTY 13-14
SUBURBAN PROPERTY 14
BEACH PROPERTY 14
COUNTRY PROPERTY 14
EASTERN AND SOUTHERN PROPERTY 14
SAN DIEGO PROPERTY 14
ORANGE, LEMON AND WALNUT GROVES 14
POULTRY RANCHES 14
REAL ESTATE—Miscellaneous 14
WANTED—To Purchase Real Estate 14
FOR EXCHANGE—Real Estate 14
MONEY TO LOAN 14
MONEY WANTED 14-15
MORTGAGES, TRUST DEEDS 15
STOCKS, BONDS AND SECURITIES 15
MINES AND MINING 15
BONDS, WARRANTS, NOTES WANTED 15
APARTMENT HOUSE BUSINESSES 15
FURNISHED FLATS 15
BUSINESS INVESTMENTS—All Kinds 15
BUSINESS CHANCES—Many Kinds 15
PARTNERS WANTED 15
BUSINESS CHANCES WANTED 15
LEGAL NOTICES—Of All Kinds 15
TOO LATE TO CLASSIFY 15

SPECIAL NOTICE TO "TIMES" Classified Advertisers.

8 p.m. is the closing hour for the receipt of classified advertisements for both Daily and Sunday Times.

Classified Liners.

CLASSIFIED RATES
(Effective February 1st, 1920.)

Minimum space, 5 lines, or 12 words. Minimum charge, 25 cents daily, or 40 cents Sunday.

15 cents a line each day's insertion.
12½ cents a line each day.
12½ cents daily, 10 cents Sunday.
10 cents a line each day.
10 cents daily, 10 cents Sunday.
$2.00 a line by the month (30 days.)
For all classifications except those listed below:

Strictly "Situation Wanted" advertisements, 10c a line daily and Sunday. Situation Wanted advertisements for the philanthropic purposes of the Y. W. C. A., Salvation Army, Volunteers of America, Florence Crittenton Home, Door of Hope, Rescue Mission, Boys' Club, Boys' Industrial School, Girls' Industrial School, Children's Home Society, Associated Charities, Y. M. C. A., Young Men's Christian Association, Traveler's Aid, Big Brother Movement, Big Sister Movement, Volunteers of America, Florence Crittenton Home, Door of Hope, Rescue Mission, Boys' Club, Boys' Industrial School, Girls' Industrial School, Children's Home Society, Associated Charities, Y. M. C. A., Young Men's Christian Association, Traveler's Aid, Big Brother Movement, Big Sister Movement, are free for advertising, and will charge for at the general rates in the Want Ad Section, 15c a line daily and Sunday, 10c a line daily and 5c a line Sunday.

Special Notices—Miscellaneous, Personals—Business, Business Announcements—Miscellaneous, Educational, Employment Agencies, Wanted—Situations, Male, Female, Male and Female, Wanted—To Rent, To Let—Rooms, Flats, Apartments, Houses, Beach Property, To Let—Stores, Offices, Etc., Furniture, Musical Instruments, Machinery, For Sale—Miscellaneous, Wanted—Miscellaneous, Swaps—All Sorts, Automobiles—Miscellaneous, Horses, Mules, Cattle, Etc., Poultry, Pet Stock and Supplies, Houses—For Sale, Hollywood—Miscellaneous, Pasadena—Miscellaneous, City Lots—For Sale, Apartment Plan Property, Business Property, Industrial Property, Income Property, Suburban Property, Beach Property, Country Property, Eastern and Southern Property, San Diego Property, Orange, Lemon and Walnut Groves, Poultry Ranches, Real Estate—Miscellaneous, Wanted—To Purchase Real Estate, For Exchange—Real Estate, Money to Loan, Money Wanted, Mortgages, Trust Deeds, Stocks, Bonds and Securities, Mines and Mining, Bonds, Warrants, Notes Wanted, Apartment House Businesses, Furnished Flats, Business Investments—All Kinds, Business Chances—Many Kinds, Partners Wanted, Business Chances Wanted, Legal Notices—Of All Kinds, Too Late to Classify.

Don't say "Situation Wanted" advertisements. Don't say "Help Wanted" advertisements. Don't say "Male help wanted" advertisements. Don't say "Female help wanted" advertisements. Don't say "Male and female help wanted" advertisements. Don't say "Rooms wanted" advertisements. Don't say "Flats wanted" advertisements. Don't say "Apartments wanted" advertisements. Don't say "Houses wanted" advertisements. Don't say "Beach property wanted" advertisements. Don't say "Stores, offices, etc., wanted" advertisements. Don't say "Furniture wanted" advertisements. Don't say "Musical instruments wanted" advertisements. Don't say "Machinery wanted" advertisements. Don't say "For sale—Miscellaneous wants" advertisements. Don't say "Wanted—Miscellaneous" advertisements. Don't say "Swaps—All sorts" advertisements. Don't say "Automobiles—Miscellaneous wants" advertisements. Don't say "Horses, mules, cattle, etc., wanted" advertisements. Don't say "Poultry, pet stock and supplies wanted" advertisements. Don't say "Houses—For sale wants" advertisements. Don't say "Hollywood—Miscellaneous wants" advertisements. Don't say "Pasadena—Miscellaneous wants" advertisements. Don't say "City lots—For sale wants" advertisements. Don't say "Apartment plan property wanted" advertisements. Don't say "Business property wanted" advertisements. Don't say "Industrial property wanted" advertisements. Don't say "Income property wanted" advertisements. Don't say "Suburban property wanted" advertisements. Don't say "Beach property wanted" advertisements. Don't say "Country property wanted" advertisements. Don't say "Eastern and southern property wanted" advertisements. Don't say "San Diego property wanted" advertisements. Don't say "Orange, lemon and walnut groves wanted" advertisements. Don't say "Poultry ranches wanted" advertisements. Don't say "Real estate—Miscellaneous wants" advertisements. Don't say "Wanted—To purchase real estate" advertisements. Don't say "For exchange—Real estate wants" advertisements. Don't say "Money to loan" advertisements. Don't say "Money wanted" advertisements. Don't say "Mortgages, trust deeds wanted" advertisements. Don't say "Stocks, bonds and securities wanted" advertisements. Don't say "Mines and mining wants" advertisements. Don't say "Bonds, warrants, notes wanted" advertisements. Don't say "Apartment house businesses wanted" advertisements. Don't say "Furnished flats wanted" advertisements. Don't say "Business investments—All kinds wanted" advertisements. Don't say "Business chances—Many kinds wanted" advertisements. Don't say "Partners wanted" advertisements. Don't say "Business chances wanted" advertisements. Don't say "Legal notices—Of all kinds wanted" advertisements. Don't say "Too late to classify wanted" advertisements.

Don't say "Rooms and board wanted" advertisements. Don't say "Rooms wanted" advertisements.

LOST, FOUND, STRAYED—
And Stolen.

LOST—
REWARD!
Undersigned, acting for a client, will pay reward, and cash, for the return of $2,000 worth of diamonds that disappeared on day, March 22nd, 1920, in Los Angeles, or vicinity, somewhere between San Diego and Hollywood, etc. Take Grand ave. car to Mesa Grande.

PERSONAL—PARTY GOING TO CITY OF Mexico and other Mexican points wishes to share or pay expenses of automobile trip. Has car with Bullock's name. Kennedy, 1007 Wright & Callender Bldg., Los Angeles.

LOST—A SET OF CRESCENT CREAMERY coin over 1500 Echo Park ave. Finder Phone Main 1444 during the day or Main 4344 evenings. Liberal reward.

LOST—BOSTON BULL, WHITE MUZZLE, breast, 4 white feet, tail cute. Name Sunshine. Liberal reward. 1247 Kingsley Drive. Sunset 6000.

LOST—SUNDAY ON MT. LOWE TRIP, etc., valuable bracelet watch. Liberal reward. Return to Hotel Lankershim, Clerk Desk.

LOST—BLACK LEATHER BOOK, NAME on envelope "Mrs. Hall." Finder please call at 2 Bellevue Road, Hollywood. Reward.

LOST—LADIES' BLUE TRICOTINE SUIT coat, at Redondo Beach. Finder please phone F., box 239, TIMES OFFICE.

FOUND — CURRENCY. LOSER IS Address S, box 645, TIMES OFFICE.

LOST — OPEN-FACE, 17-JEWEL ELGIN watch in Metro Motion Camera. Reward. Return to 1000 Metro Motion Camera.

FOUND—PARTY WHO LOST CURRENCY have same by stating amount and paying for this ad. 1133 Wilcox ave.

LOST—WHITE & TUFFY DOG, LIBERAL ward. 1705 Leighton ave. Phone 10-W after 5 P.M.

LOST—$5 REWARD AND NO QUESTIONS small package, BOLLYWOOD 1705.

LOST—IN THE VICINITY OF 7TH AND Figueroa, lavaliere containing pearl. Reward.

LOST—STRAYED OR STOLEN—FRIDAY, male airedale pup, black spotted with brown; answers to name of "Bobbie." Reward.

LOST—MONDAY ON 7TH ST., GOLD bar pin, set with pearls. Reward. Phone Carondelet 1111.

LOST—BETWEEN 7TH AND 9TH ON BROAD way, pair of tan shell sleeper buckle. Kindly WILSHIRE 1218. Reward.

LOST—SILVER-RIMMED GOLD PENCIL, J. C. G. Return to HERBERT ARMS & Reward.

LOST—BICYCLE ON CARUENGA AVE. Between Hollywood 59-J.

LOST—A PAIR OF RIMMED SQUARE PAIR OF L Phone 12265 for reward.

FOUND—SUNDAY, ONE TIRE AND RIM, SOUTH 3000-W.

FOUND—TOY COLLIE. 3455 S. FLOWER Tel. 214605.

LOST—LADY'S GOLD WRIST WATCH IN E. T. M. Reward. Dr. WELLINGER, Main

LOST—$15 AT FIFTH ST. STORE OR ON Wadsworth's car and 5th st. Reward.

SPECIAL NOTICES—
Miscellaneous.

WANTED—INSTRUCTIONS IN BRIDGE Whist. Write agent, 672 S. CORONADO 407.

Baths and Massage.

SWEDISH KINESIOTHERAPY AND MASSAGE treatments (established and Chiropractic principles applied). Phone Main 1444 during the day or Main 4344 evenings. Liberal reward.

LOST—BOSTON BULL, WHITE MUZZLE

Classified Liners.

WANTED—HELP— Female.

Salesrooms and Solicitors.

WANTED—
A buyer and manager for muslin underwear, corsets and children's and infants' wear department; is wanted by one of the largest and most progressive stores in Arizona. The position offers unusually bright prospects for a woman of capability and good judgment. Warm climate is remarked. Make known your terms confidentially as to experience, compensation desired, references, etc., so that correspondence in this way may be avoided. All letters will be held in strict confidence. Address ALBERT STEINFELD & CO., TUCSON, ARIZONA.

WANTED—AN OLD ESTABLISHED ORGANIZATION has good opening for lady capable of selling direct-mail advertising; good commission and exclusive territory. White CHAS. HARN, sales manager, The Service System, Inc., care Alexandria Hotel. Give phone number.

WANTED—YOUNG LADY, EXPERIENCED DEMONSTRATOR, to call between the hours of 9 and 10 a.m. at 1200 E. MOLINO.

Trades.

WANTED—
EXPERIENCED
POWER MACHINE OPERATORS
TO WORK ON
LADIES' DRESSES AND SMOCKS,
ALSO REMSTITCHERS.
THE HANNAFORD CO.,
346 S. LOS ANGELES ST.

WANTED—
Finishers on Men's High-grade Shirts.
Best Salaries Paid.
44-Hour Week.
ARCHIE L. MATO,
Room 48 Canadian Bldg., 632 S. Main.

WANTED—

OPERATORS, EXPERIENCED,
PANTS AND KNICKERS.
HIGHEST WAGES, STEADY WORK, BONUS.
MODEL SHOP.
NEW MACHINES.
THEODORE KOTSIN,
EXCELSIOR HOTEL,
FOURTH FLOOR, EXPRESS BLDG.

WANTED—
Experienced Lady Pressers.
Apply at 761 E. NINTH ST.

WANTED—LADY WHO HAS EXPERIENCE IN ladies' silk underwear to assist in designing and pattern work; opportunity for right party. Apply at once. Ask for Mr. Berger, MINSKY & BERGER, 5th floor, 613 S. Spring st.

WANTED—EXPERIENCED OPERATORS ON LADIES' SILK UNDERWEAR; ALSO GIRLS TO LEARN; HIGHEST AND 2 WEEKS' MACHINES. MINIMUM WAGES $15. 44-HOUR WEEK. STEADY WORK. 741 WALL ST.

WANTED—EXPERIENCED OPERATORS AND finishers; steady work; good wages. Inquire 2nd floor, BENJAMIN KAPLAN CO., 737 S. Los Angeles st.

WANTED—TWO EXPERIENCED WAIST MAKERS; good experience only. Also one experienced finisher. Steady employment for right party. 1000 Bank of Italy Bldg., 5th floor.

WANTED—GIRL TO WORK IN CANDY STORE who knows soda fountain and lunch business; good wages to experienced. 650 S. VERMONT. 558903. Apply today after 9 a.m.

WANTED—3 EXPERIENCED FUR FINISHERS. Steady position. WILLIAMS & GEORGE, 101 W. 7TH.

WANTED—APPRENTICE TO LEARN DRESSMAKING; paid while learning; 44 hours week. NAN SHELL'S, Hollywood Blvd. corner Highland.

WANTED—IRONERS ON SILK SHIRTS AND waists. Call at PACIFIC FRENCH DYERS 4 CLEANERS, 9 E. 9th.

WANTED—EXPERIENCED POWER MACHINE operators and hemstitchers. THE HANNAFORD CO., 346 S. Los Angeles st.

WANTED — WOMAN TO DO PLAIN SEWING. Apply CALIFORNIA CLOTHING CO., 3745 S. Vermont ave. West 2806.

WANTED — EXPERIENCED BUTTON MAKERS; also learn. DAVIS BUTTON CO., 243 Broadway.

WANTED—EXPERIENCED WAIST AND SKIRT hands. Also errand girl. FREEMAN, 732 W. 7th.

WANTED — FANCY PRESSERS, BEST WAGES, steady work. WASHINGTON DYERS AND CLEANERS.

WANTED—GIRLS EXPERIENCED ON TRIMMERS' BENCH. PACIFIC HAT WORKS, 339 S. Broadway.

WANTED—YOUNG LADY WITH SOME DARKroom experience; must be willing to learn. Apply 518 HAAS BLDG.

WANTED — EXPERIENCED FINISHERS IN ladies' embroidery skirts. M. E. KELLY, 720 E. Grand.

WANTED—COAT FINISHERS. APPLY A. K. BRAUER & CO., 345 S. Spring.

WANTED—FINISHERS; MUST BE EXPERIENCED. 727 CENTRAL BLVD. Schmank's.

WANTED—EXPERIENCED CANDY GIRLS. WISTARIA, 312 South Broadway.

WANTED — CHOCOLATE DIPPERS. APPLY 1000 E. WASHINGTON BLVD., ALHAMBRA.

WANTED—FIRST-CLASS TAILORESS. HOOK, 750 S. HOPE.

Household and Domestic.

WANTED — WOMAN FOR GENERAL HOUSEwork. Three in family. No washing.

747 S. BONNIE BRAE.

WANTED—RELIABLE GIRL OR WOMAN FOR general housework. Must be good plain cook. Three adults in family. Good wages; expect good home and 2 hours cleaner. Wages $25 or $30. 2906 S. NORMANDIE.

WANTED—GIRL, GENERAL HOUSEWORK, NO cooking or washing; time to suit. 245 S. MARIPOSA ST.

WANTED—GIRL TO HELP WITH HOUSEWORK and children, recreational home with plenty of good time. 1317 ORANGE GROVE AVE. Pasadena.

WANTED — COLORED WOMAN FOR GENERAL housework and cooking. Must be fond of children. Call 2 to 4 p.m. 1000 W. 23RD ST. Phone MERRICK ST. Give phone or address.

WANTED—EXPERIENCED GIRL FOR GENERAL housework in family of 3; no washing. Wages $35. Phone 75504.

WANTED—HOUSEKEEPER THAT CAN COOK. Must be neat. Widower with two children, one baby. Home and Hollywood bird. Man preferred, must like pet. Phone 570099 before 1 p.m.

WANTED—COLORED WOMAN, GENERAL HOUSEwork, cook; wash 2 days; 3 in family; $30. Sleep at home. 450 SOUTH BROADWAY.

WANTED—DEPENDABLE, COMPETENT, WHITE maid for 2 adults and 2 small children. Phone 960. References required. 456 S. MARIPOSA.

WANTED—WOMAN AS MOTHER'S HELPER, TO assist with housework and care of child in bungalow; $ in family; $25 a month. Call between 9 and 10 a.m. Phone 268000.

WANTED—GIRL OR WOMAN TO HELP WITH general housework. No knowledge of cooking necessary. Permanent position and good home to right party. 1000 W. 23RD ST.

WANTED—WHITE GIRL FOR GENERAL HOUSEwork; some assistants with good children. Good home. No washing. 350056. 2744 W. 24th st.

WANTED — RELIABLE GIRL FOR GENERAL housework; room with bath; good home to right party; call with reference. 1000 W. FIFTH AVE. West 11th st. car.

WANTED—A GIRL TO ASSIST OR DO GENERAL housework; 2 in family; 2 to work; no washing or cooking. 1540 W. 25TH ST. West 2806.

WANTED—BY A REFINED WOMAN TO TAKE charge of a small home on a walnut grove, and care and be companion for an elderly lady. Address P. box 1, TIMES OFFICE.

WANTED—EXPERIENCED, RELIABLE GIRL FOR general housework. Must be good cook; small family; good wages; no laundry. PHONE 160671.

WANTED—GIRL FOR COOKING AND DOING light housework; be good cook; wages $40. Apply 682 KINGSLEY DRIVE.

WANTED — WOMAN TO COOK AND DOWnstairs work. No washing. Suburbs. $40. Call 24104.

WANTED—WOMAN FOR GENERAL HOUSEWORK; good home; $20. Call morning. 2218 HIGHLAND AVE., Hollywood.

WANTED—A PROTESTANT WOMAN TO COOK for three adults and very light housework. Home; $40 per month. 1000 W. 23RD ST.

WANTED—MIDDLE-AGED OR ELDERLY LADY for housework, good home. 3619 STEPHENSON AVE.

WANTED — CAPABLE WOMAN FOR GENERAL housework; small family, wages $45. Call 71148.

WANTED—EXPERIENCED WOMAN TO CARE for children, upstairs work. Must have good reference. 24217.

WANTED—MAID FOR COOKING AND GENERAL housework, 2 adults. Pleasant surroundings, good wages. Call 28704. 2980 MENLO.

WANTED—A GIRL TO TAKE CARE OF A 4-year-old boy. Call at 1110 S. GEORGIA ST. Tel. 1763.

WANTED—COMPETENT GIRL, GENERAL HOUSEwork; no washing. 981 CRAMERCY PLACE. 24 st. car.

WANTED—PLAIN COOK, $75 MO., TO RESponsible woman. Two in family. Other help kept. Excellent home. 149 TIMES OFFICE.

WANTED—WOMAN TO DO COOKING AND DOWNstairs work. Phone mornings, between 10 and 12. 2027.

WANTED — COLORED NURSEMAID, YOUNG and intelligent, to help care for baby; hours 8 to 5. MRS. FRANK, 2240006.

WANTED—YOUNG WOMAN OR A SCHOOLGIRL to take care of children after school hours. Reference required. PHONE 56228.

WANTED—BY COUPLE IN APARTMENT, MAID for every other week who will go to Santa Ana; must be good worker. TEL. 56001, apt. 37.

WANTED—WILL GIVE LADY ROOM, BOARD and instruction in shorthand and typing, for light work evenings. 3300 WILCOX BLDG.

WANTED—HELP— Female.

Household and Domestic.

WANTED—A GOOD PLAIN COOK WHERE UPstairs maid is kept. 3 adults in family; no laundry; wages $50. Telephone 22229. 1704 SOUTH FIGUEROA. Call mornings.

WANTED—GIRL OR WOMAN FOR GENERAL housework and cooking; good wages; no laundry; Wilshire 1541. 946 SOUTH IRAPAHOE.

WANTED — RELIABLE WOMAN, HOUSEWORK and assist with infant, light laundry; self-reliant; $40; liberal leisure, room and board. 81546.

WANTED—A WHITE WOMAN TO ASSIST WITH general housework; 4 in family. Children school age. Wages $25. 560456.

WANTED—MIDDLE-AGED HOUSEKEEPER FOR country place. 550008. WIL. 4171.

WANTED—A RELIABLE GIRL TO TAKE CARE of child, afternoons. Phone WIL. 6178, apt. 320.

WANTED—WHITE WOMAN FOR LIGHT HOUSEwork. No cooking. Hours 9-1. PHONE 569302.

WANTED—GIRL TO ASSIST WITH HOUSEWORK and children. 1129 S. OLIVE.

WANTED—SECOND MAID, 2 ADULTS, 2 CHILdren in family. No laundry. 567160.

WANTED — GIRL EXPERIENCED IRONER, steady work. 1200 W. PICO ST. 12500.

WANTED—YOUNG WOMAN FOR HOUSEWORK in a pleasant family. Phone 71422.

WANTED—GIRL FOR COOKING AND DOWNstairs work. 564288.

WANTED—MAID, WESLEY TERRACE HOTEL, 1800 W. 7TH ST. Wilshire 175.

WANTED—GOOD STRONG WOMAN FOR KITCHen work. Apply 1171 BUNKER HILL BLVD.

WANTED—NEAT GIRL FOR GENERAL HOUSEwork. Small bungalow. HOLLY 5841.

WANTED — GOOD COOK IN SMALL FAMILY, colored preferred. Phone 53602.

WANTED—WOMAN TO DO PLAIN SEWING and linen mending. 1214 S. LAKE ST.

WANTED — GIRL FOR PLAIN COOKING AND housework. No children. $40. PHONE 51291.

WANTED—A SECOND MAID. CALL 22280.

Hotel, Restaurant and Club.

WANTED — FIRST-CLASS COOK AND COOK'S helper, also young lady to arrange flowers and seat guests in tea room. Good wages; experience necessary. MARY LOUISE TEA ROOM, 12th and Grand ave.

WANTED—WAITRESSES IMMEDIATELY. GOOD pay, room and board. Excellent steady place. Big Bear summer. Phone VER. 2309, or call at 4117 S. Normandie.

WANTED—EXPERIENCED COOK FOR DAY; mastercian, near Los Angeles, $75 a month and room, and apply 307 CITIZENS' NATIONAL BANK BLDG.

WANTED — WAITRESSES, THOROUGHLY EXperienced for the dinner hour, from 5 p.m. to 8 p.m. THE GINGHAM DOG & CALICO CAT, 1731 W. 7th.

WANTED—AN EXPERIENCED WAFFLE GIRL; salary to right party. OCEAN JEWEL CAFE, 214 W. 7th.

WANTED — RESTNED GIRL OR WOMAN AS waitress; whole or part time. HOLLYWOOD CAFETERIA, Hollywood Blvd. and Wilcox.

WANTED—2 WOMEN FOR MANGLE WORK AT RAYMOND HOTEL LAUNDRY, Pasadena, wages include room and board.

WANTED—WAITRESS; GOOD CHANCE FOR the right party. Also one to learn; fountain and confectionery work. 1162 S. MAIN.

WANTED — CHAMBERMAID. COME READY to work. Apply at ROSSLYN TERRACE HOTEL, corner of 6th and Figueroa.

WANTED—TWO EXPERIENCED WAITERS. GOOD salary and good side money. OCEAN JEWEL CAFE, 214 W. 7th st.

WANTED—WAITRESS AT STUDIO CAFE, 1353 N. WESTERN AVE. Permanent position. No Sunday work. Phone GRANITE 1493.

WANTED—AN EXPERIENCED WAITRESS AT 145 W. 11TH ST.

WANTED—WOMAN IN CAFETERIA, SOME table waiting. 1311½ W. PICO.

WANTED—EXPERIENCED HOTEL MAID. SOUTHLAND HOTEL, corner 6th and Flower.

WANTED—WAITRESS, $14 PER WEEK. NO Sunday. 254 NEW HIGH ST.

WANTED — CHAMBERMAID. HOTEL INGRAHAM, 1005 Pleasant st. 825, room and board.

WANTED—CHAMBERMAID, NADEAU HOTEL, 1st AND SPRING STS.

WANTED—ONE WAITRESS AND ONE GIRL to help in kitchen. Good wages. 746½ S. MAPLE.

WANTED—GOOD FLOOR GIRL. APPLY CURLING CLUB, Broadway entrance.

WANTED—SECOND GIRL IN KITCHEN. 41165.

Professions and Vocations.

WANTED — NURSES, UP-TO-DATE GRADUATE prepare to register at the L. A. Nurses' Home Registry, Phone 584242, 1028 S. HOPE. Mrs. Ida Sarvebee, manager.

WANTED—FIRST-CLASS CAFE PIANO PLAYER, also trapsdrum. ANNEX GRILL, 515 Broadway, Santa Monica. Phone 70.

WANTED—HELP— Male and Female.

Miscellaneous.

WANTED—MAN AND WIFE FOR RANCH WORK. Must have good references. No others need apply. Address P. box 650, TIMES BRANCH OFFICE.

WANTED—COUPLE FOR SMALL RANCH NEAR city; pass intelligent, industrious farmer; wife good plain cook, neat housekeeper, $100. Phone WILSHIRE 4171.

WANTED—MAN AND WIFE, RANCH, $100 AND house, employer here. Another, orchard and cook, for men; gardener and cook, $150. SWEDISH & AMERICAN AGENCY, 324 S. Broadway.

WANTED—MIDDLE-AGED MAN AND WIFE TO work in hotel. Address P. box 221, TIMES OFFICE.

WANTED—FUR SEWERS, FINISHERS AND MAchine operators. MERSET FUR CO., Markwell Bldg., Long Beach.

Investment Required.

WANTED—A SECRETARY FOR A RAPIDLY growing local manufacturing corporation. Must be able to take charge of accounting and cost department; one who is financially interested preferred. Will be established, on a good paying basis and manufacture a staple line of merchandise. Only those who can furnish $5000 and who are able to work all their time in business should respond. Address P. box 64, TIMES OFFICE.

WANTED—POULTRY MAN FOR LEASE OF LARGE EXperimental ranch to take full charge of large tract of land and tenant farmers. Must be thoroughly familiar with modern methods of poultry keeping, breeding and care of chicks of every age. We can make a very attractive offer to a man of ability and character to make a permanent connection in a business that is on a sound basis and growing rapidly. Address A. box 278, TIMES OFFICE.

WANTED—PARTNER; CAPABLE OF BUYing and selling food and poultry supplies in carload quantities, should be accustomed to strict accounting methods of investigating credits and be a business manager in the strictest sense. Must be able to party finance his operations. Address P. box 1, TIMES OFFICE.

WANTED — BUILDING CONTRACTOR OF WIDE California experience is offered an opportunity to become associated with established concern building homes and other buildings under contracts that are already partly financed. Investigation will be made of all applications. Address A. box 279, TIMES OFFICE.

WANTED—PAYMASTER AND TIMEKEEPER FOR large construction work. Opportunity is offered for experienced man to handle payroll and records and service with one of the most important development projects now under way in California. Address A. box 276, TIMES OFFICE.

WANTED — CONSTRUCTION ENGINEER, FAmiliar with the details of road making, laying of pipes and mains for gas and water, to supervise work on large suburban development. Moderate investment by capable man will secure permanent connection at good salary. Address A. box 277, TIMES OFFICE.

WANTED — PURCHASING AGENT, FAMILIAR with buying construction materials for land and home building development. Capable of handling moderate investment, can secure active interest at good salary, in rapidly growing corporation. Address A. box 275, TIMES OFFICE.

WANTED—SALESMANAGER WHO CAN DEVELOP and increase market for a food product that has unlimited possibilities. Only a man who is accustomed to meeting all classes of people. Investment required which is secured by land and equipment; withdrawal on 30 days' notice. Address D. box 257, TIMES OFFICE.

WANTED—LIVE BUSINESS MAN TO INVEST $8000 to $12,000 in high-class grocery business. Low rent; good wages; no laundry. PHONE 160671.

WANTED—GIRL FOR COOKING AND DOWNstairs work; be good cook; wages $40. Apply 682 KINGSLEY DRIVE.

WANTED — WOMAN TO COOK AND DOWNstairs work. No washing. Suburbs. $40. Call 24104.

WANTED—WOMAN FOR GENERAL HOUSEWORK; good home; $20. Call morning. 2218 HIGHLAND AVE., Hollywood.

WANTED—A PROTESTANT WOMAN TO COOK for three adults and very light housework. Home; $40 per month. 1000 W. 23RD ST.

WANTED—MIDDLE-AGED OR ELDERLY LADY for housework, good home. 3619 STEPHENSON AVE.

WANTED — CAPABLE WOMAN FOR GENERAL housework; small family, wages $45. Call 71148.

WANTED—EXPERIENCED WOMAN TO CARE for children, upstairs work. Must have good reference. 24217.

WANTED—MAID FOR COOKING AND GENERAL housework, 2 adults. Pleasant surroundings, good wages. Call 28704. 2980 MENLO.

WANTED—A GIRL TO TAKE CARE OF A 4-year-old boy. Call at 1110 S. GEORGIA ST. Tel. 1763.

WANTED—COMPETENT GIRL, GENERAL HOUSEwork; no washing. 981 CRAMERCY PLACE. 24 st. car.

WANTED—PLAIN COOK, $75 MO., TO RESponsible woman. Two in family. Other help kept. Excellent home. 149 TIMES OFFICE.

WANTED—WOMAN TO DO COOKING AND DOWNstairs work. Phone mornings, between 10 and 12. 2027.

WANTED — COLORED NURSEMAID, YOUNG and intelligent, to help care for baby; hours 8 to 5. MRS. FRANK, 2240006.

WANTED—YOUNG WOMAN OR A SCHOOLGIRL to take care of children after school hours. Reference required. PHONE 56228.

WANTED—BY COUPLE IN APARTMENT, MAID for every other week who will go to Santa Ana; must be good worker. TEL. 56001, apt. 37.

WANTED—WILL GIVE LADY ROOM, BOARD and instruction in shorthand and typing, for light work evenings. 3300 WILCOX BLDG.

EMPLOYMENT— Agencies.

WANTED — COLORED, DOZENS OF JOBS FOR chambermaids, porters, janitors, gen. housework. Come quick, big wages, $10 to $20 wk. COLEMAN, the old reliable, 211 E. 2nd. Bdwy. 2106.

WANTED—ALEXANDER'S EMPLOYMENT AGCY, furnishes efficient help of all kinds. Colored specialty. 427 CENTRAL AVE. Prom. 2697.

WANTED—KATHERINE BARR EMP AGENCY, BEST HELP OF ALL KINDS, COLORED A SPECIALTY. 102 S. Spring. 66126.

WANTED—SITUATIONS— Male.

Miscellaneous.

WANTED—YOUNG MAN OF GOOD APPEARANCE desires position driving any make of car; a few hours in the evening. Driver and chauffeur; can furnish references. If not driving what else have you to offer? Address F. box 85, TIMES OFFICE.

WANTED—YOUNG MAN, MARRIED, REQUIRES situation. Capable of taking up responsible position. 12 years' office and business experience. Knowledge Arabic and Hindustani languages. Address F. box 249, TIMES OFFICE.

WANTED—RELIABLE COLORED MAN WISHES position as butler in private family, understands care and changing of electric cars, or as porter in barber shop, or as waiter in apartment-house or hotel. PHONE 24541.

WANTED—GENTLEMAN (SCOTCHMAN) 15 YRS. business experience desires position of trust. Fred-erally accredited. Ability and good appearance. City, suburb, or country town. Address F. box 82, TIMES OFFICE.

WANTED—POSITION BY MARRIED GENTLEman, no children, for part time; would prefer to act as checker for large corporation. Desires change. Address E. box 95, TIMES OFFICE.

WANTED—BOY, 15, IN HIGH SCHOOL, WANTS a home; handy about house and garage. PHONE 54627.

WANTED—GENTLEMAN WITH NEW 5-PASS. auto; desires position in city or country. Address P. box 41, TIMES OFFICE.

WANTED—BY A-1 CARPENTER FOREMAN, 423 W. 2nd st. Phone 14603. J. G. McGAFFIN.

Chauffeurs, Teamsters, Etc.

WANTED — FIRST-CLASS JAPANESE CHAUFfeur, 10 years' experience; all kinds of high-grade cars, expert Packard, Pierce, Locomobile, Cadillac, Marmon and others. Keep car in perfect condition. Can furnish the best references. 7250491 SATO.

WANTED—SITUATION BY FIRST-CLASS JAPAnese chauffeur; 7 years' experience; careful driver, knows all the roads in California; has long touring experience of Eastern States; owns Buick, also Packard and willing to work. Best local references. PHONE 72260.

WANTED—FIRST-CLASS RELIABLE JAPANESE chauffeur wants position by private family; careful driver, good mechanic; many years experience; have best references. Phone 61590, 208 S. Olive.

WANTED — CHAUFFEUR-MECHANIC, POSITION private driving, or driving truck. Good references. An careful driver. Address P. box 62, TIMES OFFICE.

WANTED—CHAUFFEUR WANTS PRIVATE FAMily position. First-class references, any make machine. Experience Knows all city and country roads. 51400.

WANTED—TRUCK DRIVER, STRONG, ACTIVE, know city and surrounding country; expect fair pay. Address F. box 124, TIMES OFFICE.

WANTED — CHAUFFEUR. 15 YEARS' EXPERience, drive and care for any make car. Private family preferred. Address D. box 164, TIMES OFFICE.

WANTED — BY THOROUGHLY COMPETENT chauffeur, willing, reliable, references. Phone 23000 Sunset.

WANTED—BY YOUNG MARRIED MAN WITH English experience. Position as chauffeur. J. KING, 4342 E. Figueroa. Bdwy. 4340.

WANTED—BY EXPERIENCED CHAUFFEUR AND mechanic. First-class local references. PHONE 12630.

WANTED — SITUATION BY EXPERIENCED chauffeur; willing and handy with other work. Adress F. box 77, TIMES OFFICE.

WANTED — MECHANIC, CHAUFFEUR, WANTS position with private family. Good references. SOUTH 3102-J.

WANTED—CHAUFFEUR WISHES POSITION PRIvate family. Refs. ALBERT WOGER. Main 2022.

Hotel, Restaurant, Club.

WANTED—HANDY MAN WANTS POSITION COOK, helper. Address D. box 197, TIMES OFFICE.

Professions and Vocations.

WANTED—MASTER MECHANIC, CHIEF ENGIneer, graduate Armour Inst. Technology; mine, mill, industrial experience. Address F. box 207, TIMES OFFICE.

WANTED—TENOR WANTS POSITION, ALL KINDS of experience, soloist or choir. Address B. W. McLAUGHLEN, 1882 W. 23rd st.

Farm and Garden.

WANTED—YOUNG SINGLE MAN FORMERLY superintendent largest diamond cutting plant in America, seeks outdoor position on ranch, farm or garden. S. P. DAVIS, Hotel Hayward.

WANTED—PRACTICAL POULTRYMAN, LONG EXperience, thoroughly understands incubating, brooding, raising chicks, ducks, highest references. Address P. box 113, TIMES OFFICE.

WANTED—FLORIST, SINGLE, 35, COMMERCIAL or private, is open for engagement, state wages. Address P. box 139, TIMES OFFICE.

WANTED—BY EXPERIENCED GARDENER, WORK by day. Lawns, flowers, pruning. 19201.

WANTED—WORK ON RANCH BY MAN AND wife. PHONE 182572, 421 E. Hazard st.

WANTED—AMERICAN WOULD MILK COWS, 5-15. Fairly good wages desired. PICO 275.

House Servants, Caretakers, Etc.

WANTED—HOUSEMAN; PLAIN COOK, ENGLISH, desires situation in private family. $10 a week. Best references. HARRY HOLDEN COLFUR, 1040 Maple ave.

WANTED—BY MARRIED MAN, 62 YEARS OLD, position as caretaker or can do other light work. Best of references. Victoria Village of Pasadena. BOX 40, TIMES OFFICE, Pasadena.

WANTED—BY DEPENDABLE JAPANESE; TAKE care empty property; reasonable wages. References. Address T. box 437, TIMES BRANCH OFFICE.

WANTED—AS VALET OR DRIVER, YEARS EXperience, reliable Japanese. HONDA, 909 S. Hill street.

Carpentering, Painting, Paperhanging.

WANTED — PAINTER, $1, MECHANIC, FAST and reliable work; will do your painting at $3.50 per day. Has complete set of tools. Will furnish best brand paint, paint at then whole sale cost if desired. Address F. box 260, TIMES OFFICE.

WANTED—HOUSE PAINTING, FIRST-CLASS work only. No cheap work. W. R. BIEGLER, 1630 W. 7th st. 51130.

WANTED — PAINTING, TINTING AND PAPERhanging, clean, careful work; reasonable. 28206.

WANTED — HOUSE PAINTING AND TINTING. PERCY GRIFFIN & SON. Phone 12795.

WANTED—PAINTING, PAPER HANGING, TINTing and decorating. VERMONT 2296.

WANTED — PAINTING, TINTING, PAPERHANGing, reasonable. City or country. 61270.

WANTED—PAINTING, PAPER HANGING AT LIVE and let live prices. W. 7705, Apt. 3.

WANTED — PAINTING, TINTING AND PAPERpainting by colored painter. BROADWAY 6714.

WANTED—SITUATIONS— Male.

Day Work.

WANTED—FROM GARRET TO CELLAR IN ONE day, windows cleaned 10c to 15c; run, 50c; floors waxed $1 up. ACME CLEANERS, Pico 1680.

WANTED—HOUSECLEANING, RUGS, FLOORS, windows, by experience Englishman. BLAKELOCK. Main 1238.

WANTED—RELIABLE MAN DESIRES WORK BY the hour, 50c. Ask for MR. BRACHAT, phone Wilshire 2215.

WANTED — EXPERIENCED COLORED LAUNdress wishes work by day. Call after 5 p.m. Main 6246.

WANTED—BY COMPETENT HOUSE CLEANERS and gardeners. White. Phone 12630; MAIN 1065.

WANTED — HONEST COLORED HOUSEMAN, or work by hour; cleaning; good, willing worker, 50c hour. 14414.

WANTED—DAY WORK, 40c AN HOUR. 19425. Call before 7 a.m. and after 6 p.m.

WANTED—SITUATIONS— Female.

Miscellaneous.

WANTED—EDUCATED, WIDE-AWAKE AND ENergetic young woman desires outdoor work on farm or light gardening for private estate. Some knowledge of horticulture. References exchanged. Address VK, box 124, TIMES OFFICE.

WANTED—BY LADY OF REFINEMENT AND good character, charge of apartment house in good class location in or near Los Angeles. Address 1228 E. M. WHITE, 630 Orange Ave., Yuma, Arizona.

WANTED — REFINED WOMAN, 37, FROM EAST, desires position; desires outdoor work at all beach or farm, permanent. Also eater with housekeeping in adult family; good pay for exchanged. Address F. box 50, TIMES OFFICE.

WANTED—REFINED, MIDDLE-AGED WIDOW would like home with lady for companionship nights, with privilege of working out a few days a week. SOUTH 2940-J.

WANTED—LADY WITH EXCELLENT REFERences desires the management of an apartment house. PHONE 60711, room 915.

WANTED—BY NURSE, PRACTICALLY TRAINED nurses, 827 can. PHONE 12630—MAIN 1095.

Store and Office.

WANTED—WOMAN OF GOOD GENERAL BUSIness experience with executive ability, who can meet public and get on with people, understanding office management, care of correspondence, banking, cashiering, stenography, filing, etc., desires permanent position. Willing to begin at $125. Address F. box 66, TIMES OFFICE.

WANTED—LADY OF 40, RELIABLE, WILLING, and always ready to be on the job, would like position as file clerk, has had four years' experience with large wholesale organization. Best references furnished. Willing to start at $75. Address F. box 215, TIMES OFFICE.

WANTED—AN EXPERIENCED LETTER WRITER desires position in handling hotel, pleasure resort or hotel correspondence, desires such employment. Address T. box 596, TIMES BRANCH OFFICE.

WANTED—WE HAVE A FINE YOUNG LADY bookkeeper, 21, honor graduate, 1 year actual experience, wishes to start in office of reliable concern. BUSINESS COLLEGE, Bdwy. 6383.

WANTED—A WOMAN WITH BUSINESS EXPERience having recently studied typing, bookkeeping, shorthand would like position as office assistant. PICO 1868.

WANTED—SITUATION BY COMPETENT STENOGrapher; can operate and care for assistant. First-class references. PHONE 558854.

WANTED—ABST. BOOK-KEEPER, KNOWLEDGE of stenography. SOUTH 2975-W.

WANTED — EXPERIENCED STENOGRAPHER, fair knowledge bookkeeping. PHONE 10568.

Nurses.

WANTED — LADY WANTING ACCOMMODATION during confinement, can find beautiful, airy, sunny rooms and care; strictly private. Inexpensive. Call or write 1000 W. 23RD ST.

WANTED—GRADUATE NURSE WOULD LIKE POsition where she could be employed, 4 to 8 hours daily. Address S, box 445, TIMES BRANCH OFFICE.

WANTED—LADY, PLEASING PERSONALITY, hospital experienced nurse, is desirous position as nurse or companion to mental-ailed or elderly lady. Willing to take trip. Address P. box 1, TIMES OFFICE.

WANTED—PRACTICAL NURSING, OLD PEOple and chronics preferred. ROOM 3023 ROSSLYN HOTEL.

WANTED — PRACTICAL NURSE, EXCELLENT masseuse, temporary or permanent. BROADWAY 2148.

WANTED—PRACTICAL NURSE, MRS. TRAVER. 1000 W. 23RD ST.

WANTED—PHONE 24704 FOR PRACTICAL NURSE Will serve by day, week or longer.

Housekeepers, Domestics, Cooks.

WANTED—CAPABLE, CHRISTIAN WOMAN, A mother and ex-teacher, desires a position as companion, housekeeper in small family; or children; references children. Address A. B., box 329 GARDEN GROVE, Cal.

WANTED—ELDERLY WOMAN WANTS POSITION as cook and light housework. Business people preferred. Reference. Call 450 W. 107TH ST.

WANTED — POSITION, INTELLIGENT YOUNG woman, as nurse, with child; 1 to 3 years, housekeeper or cook; refs.; last place 4½ years. PH. 72248.

WANTED—MIDDLEAGED LADY OF REFINEment, good cook, desires position as housekeeper, wishes position as companion and maid to elderly lady. References. Call 834, 6 to 7 p.m.

WANTED—REFINED LADY EMPLOYED IN OFfice would like to render services for room and board. Adjacent to PICO AND WESTERN.

WANTED—SITUATION BY MIDDLE AGED WOMan in a small family of adults; no laundry work experienced. Telephone 58778.

WANTED—FAMILY WISHES TO GET DINNERS WELL prepared by capable white woman; references; 50 cents hour. PICO 3872.

WANTED—A JAPANESE GIRL WANTS A POSItion in a small family where she has opportunity to study English. 102 EL MOLINO ST.

WANTED—BY FIRST-CLASS COOK, SWEDISH, where second maid is kept. Phone 12630.

WANTED—BY CAPABLE SECOND MAID; first-class city refs. BDWY. 50.

WANTED—BY COLORED GIRL, NEAT, PLAIN cook, few hours' work; no Sundays. 23299.

Dressmakers and Seamstresses.

WANTED—EXPERIENCED DRESSMAKER AND designer, would like sewing by the day. Also nightly repairing; satisfaction guaranteed; good at remodeling. $3 per day. VERMONT 7371.

WANTED — DRESSMAKING BY EXPERIENCED dressmaker. Specialty, hand embroidery. Call 558252.

WANTED—SMART STYLES, AFTERNOON, EVEning dresses. Work guaranteed. 84 25. DAY, BROADWAY 355.

WANTED—DRESSES DAINTILY MADE AT YOUR home. PHONE W. 5768.

Day Work and Laundresses.

WANTED—MIDDLEAGED WOMAN OF EXPERIence would like day work. General work, ironing, but no washing. Call at or telephone 512 S. MICHIGAN ST. Phone Lincoln 4284.

WANTED—BY COMPETENT LAUNDRESS AND house cleaners, white. Phone 12630; Main 1095.

WANTED—DAY WORK, LAUNDRY OR CLEANing, $4 40c per hour, and car fare. MRS. L., phone 66305.

WANTED—AN EXPERIENCED COLORED WOMAN wants work by the day, washing or cleaning. SOUTH 6506-J.

WANTED—EXPERIENCED LAUNDRESS WANTS work by the day; ring, mornings and evenings. PHONE 20701.

WANTED—BUNDLE LAUNDRY TO BRING HOME. Work guaranteed and reasonable. VERMONT 2845.

WANTED—A COLORED GIRL WOULD LIKE A day work in the vicinity or 8-hour work; no Sunday work. Call 24388.

WANTED—BY FIRST CLASS CHAMBERMAID, HALF DAY'S WORK. 1158 E. 10TH. 16896.

WANTED — COLORED WOMAN WANTS DAY work. Call SOUTH 1436-W.

WANTED—EXPERIENCED WHITE LAUNDRESS and house cleaner, quick, willing worker. 41274.

WANTED—LAUNDRY WANTED FOR THURSDAY. 1627 E. 16TH ST. SOUTH 6053-W.

WANTED — FIRST-CLASS LAUNDRESS WANTS washing and ironing. Call SOUTH 6053-W.

WANTED—SITUATIONS— Female.

Miscellaneous.

WANTED—EDUCATED, WIDE-AWAKE AND ENergetic young woman desires outdoor work on farm or light gardening for private estate. Some knowledge of horticulture. References exchanged. Address VK, box 124, TIMES OFFICE.

WANTED—BY LADY OF REFINEMENT AND good character, charge of apartment house in good class location in or near Los Angeles. Address 1228 E. M. WHITE, 630 Orange Ave., Yuma, Arizona.

WANTED — REFINED WOMAN, 37, FROM EAST, desires position; desires outdoor work at all beach or farm, permanent. Also eater with housekeeping in adult family; good pay for exchanged. Address F. box 50, TIMES OFFICE.

WANTED—REFINED, MIDDLE-AGED WIDOW would like home with lady for companionship nights, with privilege of working out a few days a week. SOUTH 2940-J.

WANTED—LADY WITH EXCELLENT REFERences desires the management of an apartment house. PHONE 60711, room 915.

WANTED—BY NURSE, PRACTICALLY TRAINED nurses, 827 can. PHONE 12630—MAIN 1095.

Store and Office.

WANTED—WOMAN OF GOOD GENERAL BUSIness experience with executive ability, who can meet public and get on with people, understanding office management, care of correspondence, banking, cashiering, stenography, filing, etc., desires permanent position. Willing to begin at $125. Address F. box 66, TIMES OFFICE.

WANTED—LADY OF 40, RELIABLE, WILLING, and always ready to be on the job, would like position as file clerk, has had four years' experience with large wholesale organization. Best references furnished. Willing to start at $75. Address F. box 215, TIMES OFFICE.

WANTED—AN EXPERIENCED LETTER WRITER desires position in handling hotel, pleasure resort or hotel correspondence, desires such employment. Address T. box 596, TIMES BRANCH OFFICE.

WANTED—WE HAVE A FINE YOUNG LADY bookkeeper, 21, honor graduate, 1 year actual experience, wishes to start in office of reliable concern. BUSINESS COLLEGE, Bdwy. 6383.

WANTED—A WOMAN WITH BUSINESS EXPERience having recently studied typing, bookkeeping, shorthand would like position as office assistant. PICO 1868.

WANTED—SITUATION BY COMPETENT STENOGrapher; can operate and care for assistant. First-class references. PHONE 558854.

WANTED—ABST. BOOK-KEEPER, KNOWLEDGE of stenography, SOUTH 2975-W.

WANTED — EXPERIENCED STENOGRAPHER, fair knowledge bookkeeping. PHONE 10568.

Nurses.

WANTED — LADY WANTING ACCOMMODATION during confinement, can find beautiful, airy, sunny rooms and care; strictly private. Inexpensive. Call or write 1000 W. 23RD ST.

WANTED—GRADUATE NURSE WOULD LIKE POsition where she could be employed, 4 to 8 hours daily. Address S, box 445, TIMES BRANCH OFFICE.

WANTED—LADY, PLEASING PERSONALITY, hospital experienced nurse, is desirous position as n

TO LET—APARTMENTS—
Furnished and Unfurnished.

Furnished.

TO LET—
WESTLAKE TERRACE.
600 SOUTH ALVARADO ST.
WELL FURNISHED 5-ROOM DUPLEX
ONE BLOCK NORTH OF
WESTLAKE PARK.

TO LET — AT EXCLUSIVE PRIMOSE BUILT APARTMENTS — BEAUTIFUL, DOUBLE; also SINGLE; UNFURNISHED or FURNISHED; in MAHOGANY, BEAUTIFULLY DECORATED, DRESSING ROOMS, KITCHENS and BATHS; NEWLY WHITE ENAMELED. Large LADIES' PARLORS, HALL and WILLIARD ROOMS. Ingraham, owner. Wilcox. Phone WIL. 8000.

TO LET—IF YOU CAN OWN YOUR PERMANENT apt. home in our new high-class conservative 4-story brick apt. house to be built in Westlake district. Already at hand, 2, 3 or 4 rooms, furnished or unfurnished, cash or easy payts. Inspection now. CAL. APART. CO., 405 Story Bldg. 11705. H. T. Kelly, W. P. Goode.

TO LET—SUNNY SINGLE AND DOUBLE APARTments, overlooking Westlake Park; 5 minutes' walking distance. 1355 SO. HOPE ST.

TO LET—CALIFORNIA APTS., 521 W. 23D ST., new beautiful Theater Floor and St. James Park; exclusively for refined people; 2 large rooms, private bath, every convenience; 1 or 2 persons; a genuine homelike place. We will have 2 very large single rooms, private bath, about April 10. Adults only. PHONE 20207.

TO LET—
1018 LA SALLE AVE. Attractive, furnished, corner apartment, suitable for 2 or 3 people; $40 per month including gas and lights; good car service. West 10400.

TO LET—
ALEXANDRIA APTS.
1005 WESTLAKE AVE.
Sunny single apt. Take Washington or Valencia car. 22758.

TO LET—MODERN SINGLE APARTMENT WITH sleeping porch; also one double, nicely furnished and strictly quiet; 2 blocks to Main from Mc-Kinley car. KENTUCKY APTS., 2167 South Main. Phone 57740.

TO LET—IN ST. JAMES PARK, BEAUTIFUL single apartment, nicely furnished, for gentleman or couple; $60 and up. Showing per appointment. Address F. and P. Co., 1000 Chester Williams Bldg. PHONE 10216.

TO LET—FURNISHED DOUBLE MODERN APTS., good view, close to school; walking distance; also single apt. Inquire 1012 Kensington Road, or phone 10-4 Main. Angeleno Heights car. THE QUEEN, 235 California St. Phone Broadway 1202.

TO LET—BEAUTIFUL SUNNY WELL FURNISHED single apt. 1017 S. HOPE ST.

TO LET—BEAUTIFUL FURNISHED MODERN double apt. 845 S. 514 CALIFORNIA. 10230.

TO LET—POTTER APTS., VENICE, BEAUTIFUL new 2-room apt., completely furnished; $45.

TO LET—NICELY FURNISHED APT., single and double, by week or day. 24 MORE AVE.

TO LET—NICELY FURNISHED DOUBLE APT. 1017 SO. HOPE ST. 10230.

TO LET—EXCLUSIVE CRAWFORD APTS., NEWLY decorated, walking distance. 941 GEORGIA.

TO LET—LIGHT SUNNY SINGLE APTS., $25 month. 1230 W. 8TH.

Unfurnished.

TO LET—WHY NOT BE YOUR OWN LANDLORD? Investigate our plan of buying an actual home apartment equal to the rent of flat or rooms. Call 1418 Story Bldg. HOME REALTY CORPORATION, 325 Citizens' National Bank Bldg.

TO LET—FOUR-ROOM UNFURNISHED APARTment in the beautiful Coronado between Wilshire and Sixth on Coronado st.

TO LET—LOWER FLOOR, 1005 W. 36TH ST., 2 rooms and bath; garage. Apply 1328 E. 63RD PLACE.

TO LET—3 SINGLE, 1 DOUBLE APARTMENT VACant; adult trade. 2 SUNKIST APTS., Santa Monica.

TO LET—350, FURNISHED VENICE COTTAGE, 4 months, $200. Next month, $1818.

TO LET—OR LEASE—
Miscellaneous.

Stock and Shops.

TO LET—20 FEET DESIRABLE GROUND FLOOR office space, on the south side, at the rear of building, 257 South Spring st. Inquire of the building st., or will show this space with Gaston Ash to prospect. MR. BURGER.

TO LET—SPACE SUITABLE FOR MANUFACTURing or storage purposes; 2 floors and basement; electric elevator; gas; water; fine location; reasonable. 1742 S. SPRING ST.

TO LET—PLACE FOR BUTCHER SHOP IN CHIcory store. Must have fixtures; best location. 1705 BUNKER HILL AVE. Phone 10148.

TO LET—
Unfurnished, large flat, just completed, steam heat, hardwood floors, all electric. Price reasonable, located in Hollywood's new residence section. Inquire of janitor, 1750 N. VERMONT AVE., corner SUNSET BOULEVARD. Open for inspection from 10 a.m. to 6 p.m.

TO LET—ELEGANT, MODERN, 2-ROOM BUNGAlow; all electric fixtures; mahogany and tapestry; beautiful electric fixtures; mahogany and tapestry; beautiful grounds. 1322 W. ANTHONY ST., Santa Ana.

TO LET — NEW, ARTISTIC 4-ROOM BUNGAlow; built and furnished for a bride; all tiled kitchen and bath; beautiful woodwork and panel doors; all electric fixtures; large lot; 2 blocks from car; $45. 123 S. BOYLE AVE. 15. Block 97.

TO LET—2 NEW BUNGALOWS IN A COURT, 3 rooms, sleeping porch, bathroom, hardwood floors, built in buffet, electric fixtures; adults. $25 per month. Call 1407A MAPLE AVE.

TO LET—10-ROOM ATTRACTIVELY FURNISHED home, in Wilshire district, sleeping porch, 2 baths, hardwood floors throughout, garage; $150 per month. MISS DAVIS, 1 Delta Bldg. Main 10.

TO LET—BEAUTIFULLY FURNISHED 8-ROOM modern home, 2 baths, hardwood floors throughout, high grounds, garage; adults; $100. 1 block from Wilshire car. 1 block from Wilshire car. 1334 MANHATTAN PLACE. Home 52297.

TO LET—
South Pasadena.
Modern bungalow, 5 rooms, sleeping porch, garage, lawn, flowers, shrubbery. Phone 521292.
CHARLES W. MANWARING, Owner. Phone 61-Pas. Pas. car to Fair Oaks ave.

TO LET—FURNISHED HOME IN S. W. FOR TWO adults; 2 to 4 adults; garage. $75 per month. 1723 VINE ST.

TO LET—$30; MODERN BUNGALOW IN AUtine court; partly furnished; no children or pets. 1015 W. JEFFERSON ST.

TO LET—5-ROOM BUNGALOW, FURNISHED; hardwood floors throughout; sleeping porch and garage; $45. 1230 W. 8TH ST.

TO LET—LOVELY 6-ROOM BUNGALOW, WHITE enamel furniture, Axminster rugs, $60. 1134 W. 27TH ST., near Central. South 880-W.

Classified Liners.

TO LET—HOUSES—
Furnished and Unfurnished.

Furnished.

TO LET—

FREE RENTAL INFORMATION.

Rate properties rises, worry and expense not us in the morning and be settled in your new home by night.

ROOMER, BUNGALOWS, FLATS, APARTMENTS, Furnished, unfurnished, all locations, all prices. Wilshire, Hollywood, southwest.

HUBERT GROSSMAN,
Los Angeles' Leading Rental Office, Member Los Angeles Realty Board, 204-6 HAAS BLDG.
Seventh and Broadway.
Phone 64234; Main 1565.

TO LET—

DID IT EVER OCCUR TO YOU

THAT A RELIABLE AND DEPENDABLE RENTAL service is A LOCATION TO SUIT? A RENTAL SERVICE WHERE YOU ARE NOT TOO BUSY TO GIVE YOUR REQUIREMENTS IN THE MOST INTERESTED MANNER? WHERE ADVANTAGE THEY HAVE FOUND? MY PRINCIPLES LOOKING AROUND, AND THAT OUR MOST DESIRABLE HOMES ARE NOT AD-VERTISED.

WE SPECIALIZE:
IN HIGH-CLASS FURNISHED PROPERTIES IN THE DESIRABLE WEST SIDE RESIDENCE DISTRICTS.

C. M. WISELEY, MGR. RENTAL DEPT.

HILIS & LAACK,
504-511 HAAS BLDG.
5TH AV. BROADWAY. BDWY. 2536.

TO LET—

A COMPLETE, UP-TO-DATE LIST
of houses, flats, bungalows, both furnished and unfurnished, in the residence districts of Los Angeles and vicinity. Now is the time for letting if you desire to return to what you want today, let us take your application and SAVE you when it will be convenient.

WRIGHT-CALLENDER-ANDERSON CO.,
Rental Dept. 3rd Floor Story Bldg.
Entrance 639 S. Hill st. M. 8040.
Exclusive 1397.

TO LET—ON APRIL 1ST, COMFORTABLE 6-room and bath; garage. Apply 1328 E. 63RD PLACE.

TO LET—HOUSE, NICELY FURNISHED 6-room cottage, Wilshire district, 10 minutes' walk to Ocean Park car; $50. 1015 WILSHIRE BLVD.

TO LET—FURNISHED DOUBLE MODERN APTS., good view, close to school; walking distance; also single apt. Inquire 1012 Kensington Road, or phone 10-4 Main. Angeleno Heights car. THE QUEEN, 235 California St. Phone Broadway 1202.

TO LET—ATTRACTIVE HOME ON MARBOT ST., in the Angeleno Heights district, close to car line. Address owner, 1035 MARBOT ST.

TO LET—PARTLY FURNISHED, 4 ROOMS AND bath, $30 month. 2 ROOMS AND BATH, $15 month. 1 ROOM, $8 month. 814 NORTH ARDMORE.

TO LET—TWO PERSONS WILL SHARE CORNER 3-room flat; reasonable. 1015 WILSHIRE BLVD.

TO LET—NICELY FURNISHED 3-ROOM COTtage, $20 month. 1 ROOM, $8 month. 1015 WILSHIRE BLVD.

TO LET—BEAUTIFUL 5-ROOM BUNGALOW, PIano, garage; new; $45. 1041 W. 36TH ST.

TO LET—FURNISHED MODERN 7-ROOM HOUSE and garage; new; $75. 1041 W. 36TH ST.

TO LET—WANTED YOUNG LADY TO SHARE MY modern 5-room bungalow with me. 1015 WILSHIRE BLVD.

TO LET—COMPLETELY FURNISHED, 6-ROOM modern bungalow; private bath. 71192. 1015 WILSHIRE BLVD.

TO LET—BEAUTIFUL HOME, WELL FURnished, every convenience. 262 W. 43RD PL. Adams 4249.

Unfurnished.

TO LET—UNFURNISHED—
HOUSES—BUNGALOWS—FLATS.
Rents, $15 to $100 per month.
Leases, 1 to 5 years.
Location, all parts of city.
ANYWHERE—ANY PRICE.
Call—Telephone—Inquire.
Or, better still, drop down to
Headquarters, 2nd floor.
COMMERCIAL LIST OF 775 LEADING AGENTS.
Free—Call Here—Secure Books and Reliable rental information.
Members L. A. Realty Board.
BARKER BROS., 724 S. Broadway.
Phone 10400. Exchange 1400. Home 10400.

TO LET—6-ROOM MODERN RESIDENCE, AT 1045 W. 23RD ST. Low rent to right party. Inquire at 1041 W. 23RD ST. Phone 20-4 Main.

TO LET—6-ROOM MODERN BUNGALOW, 1 block from car; hardwood floors throughout; fireplace; garage; lawn and flowers; $35. 1041 W. 36TH ST. Phone 20-4 Main.

TO LET—FOR SUMMER.
East Hingham, Massachusetts, house furnished; 10 rooms and bath; large lawn; fine bathing and boating; on ocean front; motor boats and bath houses on ocean front; 2 minutes' walk to car; $600 for season. TIMES OFFICE.

TO LET—
1016 LA SALLE AVE. Attractive, furnished, corner apartment, suitable for 2 or 3 people; $40 per month including gas and lights; good car service. West 10400.

TO LET—
ALEXANDRIA APTS.
1005 WESTLAKE AVE.
Sunny single apt. Take Washington or Valencia car. 22758.

TO LET—MODERN SINGLE APARTMENT WITH sleeping porch; also one double, nicely furnished and strictly quiet; 2 blocks to Main from Mc-Kinley car. KENTUCKY APTS., 2167 South Main. Phone 57740.

TO LET—IN ST. JAMES PARK, BEAUTIFUL single apartment, nicely furnished, for gentleman or couple; $60 and up. Showing per appointment. Address F. and P. Co., 1000 Chester Williams Bldg. PHONE 10216.

TO LET—FURNISHED DOUBLE MODERN APTS., good view, close to school; walking distance; also single apt. Inquire 1012 Kensington Road, or phone 10-4 Main. Angeleno Heights car. THE QUEEN, 235 California St. Phone Broadway 1202.

TO LET—BEAUTIFUL SUNNY WELL FURNISHED single apt. 1017 S. HOPE ST.

TO LET—BEAUTIFUL FURNISHED MODERN double apt. 845 S. 514 CALIFORNIA. 10230.

TO LET—POTTER APTS., VENICE, BEAUTIFUL new 2-room apt., completely furnished; $45.

TO LET—NICELY FURNISHED APT., single and double, by week or day. 24 MORE AVE.

TO LET—NICELY FURNISHED DOUBLE APT. 1017 SO. HOPE ST. 10230.

TO LET—EXCLUSIVE CRAWFORD APTS., NEWLY decorated, walking distance. 941 GEORGIA.

TO LET—LIGHT SUNNY SINGLE APTS., $25 month. 1230 W. 8TH.

Unfurnished.

TO LET—WHY NOT BE YOUR OWN LANDLORD? Investigate our plan of buying an actual home apartment equal to the rent of flat or rooms. Call 1418 Story Bldg. HOME REALTY CORPORATION, 325 Citizens' National Bank Bldg.

TO LET—FOUR-ROOM UNFURNISHED APARTment in the beautiful Coronado between Wilshire and Sixth on Coronado st.

TO LET—LOWER FLOOR, 1005 W. 36TH ST., 2 rooms and bath; garage. Apply 1328 E. 63RD PLACE.

TO LET—3 SINGLE, 1 DOUBLE APARTMENT VACant; adult trade. 2 SUNKIST APTS., Santa Monica.

TO LET—350, FURNISHED VENICE COTTAGE, 4 months, $200. Next month, $1818.

TO LET—OR LEASE—
Miscellaneous.

Stock and Shops.

TO LET—20 FEET DESIRABLE GROUND FLOOR office space, on the south side, at the rear of building, 257 South Spring st. Inquire of the building st., or will show this space with Gaston Ash to prospect. MR. BURGER.

TO LET—SPACE SUITABLE FOR MANUFACTURing or storage purposes; 2 floors and basement; electric elevator; gas; water; fine location; reasonable. 1742 S. SPRING ST.

TO LET—PLACE FOR BUTCHER SHOP IN CHIcory store. Must have fixtures; best location. 1705 BUNKER HILL AVE. Phone 10148.

TO LET—
Unfurnished, large flat, just completed, steam heat, hardwood floors, all electric. Price reasonable, located in Hollywood's new residence section. Inquire of janitor, 1750 N. VERMONT AVE., corner SUNSET BOULEVARD. Open for inspection from 10 a.m. to 6 p.m.

TO LET—ELEGANT, MODERN, 2-ROOM BUNGAlow; all electric fixtures; mahogany and tapestry; beautiful electric fixtures; mahogany and tapestry; beautiful grounds. 1322 W. ANTHONY ST., Santa Ana.

TO LET — NEW, ARTISTIC 4-ROOM BUNGAlow; built and furnished for a bride; all tiled kitchen and bath; beautiful woodwork and panel doors; all electric fixtures; large lot; 2 blocks from car; $45. 123 S. BOYLE AVE. 15. Block 97.

TO LET—2 NEW BUNGALOWS IN A COURT, 3 rooms, sleeping porch, bathroom, hardwood floors, built in buffet, electric fixtures; adults. $25 per month. Call 1407A MAPLE AVE.

TO LET—10-ROOM ATTRACTIVELY FURNISHED home, in Wilshire district, sleeping porch, 2 baths, hardwood floors throughout, garage; $150 per month. MISS DAVIS, 1 Delta Bldg. Main 10.

TO LET—BEAUTIFULLY FURNISHED 8-ROOM modern home, 2 baths, hardwood floors throughout, high grounds, garage; adults; $100. 1 block from Wilshire car. 1 block from Wilshire car. 1334 MANHATTAN PLACE. Home 52297.

TO LET—
South Pasadena.
Modern bungalow, 5 rooms, sleeping porch, garage, lawn, flowers, shrubbery. Phone 521292.
CHARLES W. MANWARING, Owner. Phone 61-Pas. Pas. car to Fair Oaks ave.

TO LET—FURNISHED HOME IN S. W. FOR TWO adults; 2 to 4 adults; garage. $75 per month. 1723 VINE ST.

TO LET—$30; MODERN BUNGALOW IN AUtine court; partly furnished; no children or pets. 1015 W. JEFFERSON ST.

TO LET—5-ROOM BUNGALOW, FURNISHED; hardwood floors throughout; sleeping porch and garage; $45. 1230 W. 8TH ST.

TO LET—LOVELY 6-ROOM BUNGALOW, WHITE enamel furniture, Axminster rugs, $60. 1134 W. 27TH ST., near Central. South 880-W.

TO LET—OR LEASE—
Miscellaneous.

Industrial and Business Property.

FOR LEASE—

NEAR 6TH AND LOS ANGELES ST.
Two-story and basement building of about 20,000 square feet, fronting main thoroughfare. Will be vacated within 30 days. Will give 10-year lease for $75 cents per square foot. Excellent location for window display, etc. Can be divided.

W. E. BRIDWELL.

R. C. MITCHELL CO.,
Sixth floor, L. A. Trust & Savings Bldg.
60317. Sixth st. frontage. 60317.

TO LEASE—2 STOREROOMS, 6X60, 12,000 FT. Near 8th and Los Angeles. Will build 3 stories. Long lease. 62807. FARLEY, Grant Bldg.

Farming and Ranch Lands.

FOR LEASE—

15,000-ACRE
RANCH.

Located in Ventura Co., 35 miles from Los Angeles. 10c1 Stock ranch. Also suitable for dairy, etc. For further information address ACCURE RANCH, 1200 Garland Bldg., Los Angeles, Cal.

FOR LEASE—NEAR ESCALON, BEST FARM 320 acres; 200 in alfalfa; 40 to 60 acres can be land with water. Will rent for cash or share rent. Fine for tomatoes, melons or beans. F. C. HAGEMAN, Chatsworth, Cal.

Poultry Ranches.

TO LET — 2 ACRES, FENCED, GOOD 4-ROOM house, modern plumbing, chicken corrals. $25 a month. 7021 10TH and Grand View Ave.

FURNITURE, HOUSEH'D GOODS
For Sale, Exchange, Wanted.

For Sale and Exchange.

FOR SALE—GARGAIN PIANO, VICTROLA AND 30 rooms of fine rugs and furniture, consisting of wicker and golden oak chairs and rockers, upholstered rockers, davenport, tapestry chairs, library table, mahogany, fumed oak, birdseye maple, wicker and golden oak chairs and rockers, mission, mahogany and fumed oak dining set, fine birdseye maple, mahogany, Circassian walnut and oak dressers, chiffoniers, dressing tables, desks, tables, chairs and rockers, 2 fine desks, tables, chairs and rockers, 2 fine roll top desks, fine brass Vernis Martin bed, complete; 2 fine iron beds, springs, mattresses, bedding, linen, drapes, etc.; enclosed bookcase, white enamel side oven, gas range, refrigerator, dishes, utensils, garden tools, etc. Dealers and overbody invited. The above goods are on display at 1116 W. 16TH ST. They must be sold to wind Thursday, April 1. W. R. OVERHOLTZER.

FOR SALE—THE COMPLETE NEW FURNISHings of 10 rooms; large French and white willow rugs, one pair of rugs 12 by 12; six small oriental; mahogany library table, mahogany rocker, mahogany chairs, leather davenport, fine mahogany desk; 3-piece two-tone mulberry velour parlor set; separate cushions; reading floor lamp to match; Windsor and Mary Ann chairs, dining table, buffet, china closet, 6 leather seat chairs, 2 arm chairs; two-tone velour davenport; 2 fine brass beds, springs, mattresses, bedding, linen, drapes, etc.; enclosed bookcase, white enamel side oven, gas range, refrigerator, dishes, utensils, garden tools, etc. Dealers and overbody invited. The above goods are on display at 1116 W. 16TH ST. They must be sold to wind Thursday, April 1. W. R. OVERHOLTZER.

FOR SALE—BEAUTIFUL NEW FURNITURE OF my 6-room home is to be sold this week; mahogany dining and bedroom furniture, davenport, chairs, rockers, library table, pictures, rugs, linoleum, etc. Must be sold at once. 2316 S. FIGUEROA. 20347.

FOR SALE—FURNITURE.

DINING-ROOM SET, MORRIS ROCKERS, LARGE DAVENPORT, ALL IN OAK AND LEATHER. STRICKLER DAVENPORT, BIRDSEYE MAPLE CHIFFONIER AND ROCKER, LEONARD REFRIGERATOR. ALSO MISCELLANEOUS FURNITURE. 3063 LA CRESCENTA AVE. NEAR WESTERN AVE. AND SANTA MONICA BLVD.

FOR SALE—SAVE YOUR DOLLARS
Buy, trade and sell second-hand furniture more reasonable than any one else in the city. 2-piece sets, $175 and up. Chairs, rockers, davenports, etc., for less. Quick sale for cash or time to suit. Can be reshipped. No fancy show rooms or extra salesmen to be overhead. Call and look over what furniture costs in the high rent district. Now come down and see how you can save your money. 3016 CENTRAL AVE.

FOR SALE—MAHOGANY RED AND DRESSER, colonial design. GAR. 720.

FOR SALE—FURNITURE. CALL BETWEEN 8 AND 10 A.M. 1946 WILTON PL.

FOR SALE—BOOKCASE, MAHOGANY CABINET sewing machine, etc. 418 E. 47TH ST.

FOR SALE—3 ORIENTAL RUGS, 1 SYMPHONA, 9x12. 1 Kimlin, 7x15. 1340 W. 10TH ST.

Wanted.

WANTED—FURNITURE AND FURNISHINGS OF every description, carpets, rugs, stoves; highest and honest and turned out dining set, fine birdseye maple, mahogany, Circassian walnut and oak dressers, chiffoniers, dressing tables, desks, tables, chairs and rockers, 2 fine desks, tables, chairs and rockers, 2 fine roll top desks, fine brass Vernis Martin bed, complete; 2 fine iron beds, springs, mattresses, bedding, linen, drapes, etc.; enclosed bookcase, white enamel side oven, gas range, refrigerator, dishes, utensils, garden tools, etc. Dealers and overbody invited. The above goods are on display at 1116 W. 16TH ST. They must be sold to wind Thursday, April 1. W. R. OVERHOLTZER.

WANTED—FURNITURE—
Highest cash prices paid for what you have to sell in the furniture line. A quick sale and small profits is our motto, which enables us to pay you the highest price for anything you want to dispose of. We will also sell at auction for you on commission.

DWIGHT HAMMOND, AUCTIONEER,
1012-14 S. MAIN ST. PHONE 61353.

WANTED — HART & BALL, LOS ANGELES furniture, carpets, linoleum, rugs, mattresses, house furnishings, musical instruments, office furniture and merchandise of every description; highest prices for anything; spot cash; liberal terms for responsible parties. Special effort for HIGHEST MARKET PRICE. Personal effort of experienced buyer. Phone us before you sell. You will profit by calling on PHONE 61534.

WANTED—FURNITURE, RUGS AND HOUSES complete. Immediate cash. Don't sell your furnishings until you get our guarantee appraised. The galleries of HART & BALL CO., 7th and Figueroa. Phone Main 7741.

WANTED—WE ARE FURNISHING APARTMENTS, business and bungalows and need furniture of all kinds, medium and high grade; we pay the highest prices in town because we must have the goods. We buy any quantities. We take possession at your convenience. Be convinced and call BOYLE 4567.

WANTED—TO PURCHASE FOR CASH, PRIVATE party, household furnishings of bungalow or flat; as soon as possible. Will consider separately: piano, victrola, rugs, linoleum, dining table, bedroom furniture, gas range, refrigerator, etc. Phone MRS. Jones, 52548 or Vermont 7015; if not in, leave address.

WANTED—HIGHEST CASH PRICES PAID FOR HOUSEHOLD AND OFFICE FURNITURE. BE SURE AND CALL ON US BEFORE YOU SELL. WE ALSO EXCHANGE FURNITURE.

H. GOLD,
816 S. MAIN.
PHONE 61596.

WANTED — FURNITURE — WANTED
All kinds of used furniture from single pieces to entire furnishings of a home; we need the goods; we pay; must cash and will pay more than any other party or dealer; we buy anything; any or all of it; by the piece, at a sacrifice. 3644 S. OXFORD.

FOR SALE—2 OVERSTUFFED TAPESTRY chairs, one elegant box spring, one brass frame pedestal, one mahogany bed, full size, one chiffonier, one wardrobe, one kitchen cabinet, one 10-foot extension table, one straight chair, one rocker, one 9x12 tapestry rug, one leather pillow, one brass vase, satin couch. 5527 CARLTON WAY, Hollywood.

FOR SALE—DON'T PAY $400 OR $500 FOR A piano until you see a Cramer. It is conceded to be the best in the city at about half that price. We build overstuffed davenports with tapestry and velour coverings, $75 and up. Chairs, $25 and up. THE A. A. CHAMBERLAIN UPHOLSTERING CO., 3743 S. Vermont ave. Phone West 2000.

FOR SALE — DON'T LET THE FURNITURE investment get you; let us reconstruct your old davenport and make it up in velour or tapestry at less than half the price of a new one. THE A. A. CHAMBERLAIN UPHOLSTERING CO., 3743 S. Vermont ave. Phone West 2000.

FOR SALE—HANDSOME IVORY BEDROOM SET, with cane panels, brass and Vernis Martin beds, mahogany dining table, buffet, chairs, rockers, leather and leather seat rockers, library table, Axminster and body Brussels rugs, Victrola, brass fender, etc. 2021 MAGNOLIA, W. 20TH ST. Phone 20726.

FOR SALE—IF YOU ARE LOOKING FOR A REAL bargain in furniture, rugs, linoleum, etc., call on us. We carry a complete line, overstuffed parlor and reed furniture, dining-room, overstuffed and leather davenports, etc. SOUTHWESTERN FURNITURE CO., 804 W. 16th.

FOR SALE — CONTENTS BEAUTIFUL HOME, everything new or nearly so; 2 davenports, velour, tapestry leather rockers, Williams and Mary dining set, ivory mahogany bed, Simmons mattress, etc. Sacrifice. Call 2417 MAPLE AVE. Adams car.

FOR SALE—MAHOGANY DINING SET, WHITE enamel bed, mahogany rockers, library table, tea wagon, kimona, sewing cabinet, console table, 9x12 linoleum, magnificent Ebonized Piano. 2417 SIXTH ST.

FOR SALE—HOTELS, APARTMENT-HOUSES AND Cafes.

Notice is hereby given that I have purchased the entire new furniture and will be pleased to show you new patterns in velvet rugs, all sizes to be sold at wholesale, going into a new building. Call or write ROBERT ARMSTRONG, 1254 S. OLIVE. Open all day Sunday.

FOR SALE—MAHOGANY DINING SET, BEAUTIful Axminster parlor suite, white ivory bedroom set, Simmons mattress, Victrola, Victor records, parlor rocker, tea wagon, sewing cabinet in rich mission mahogany, electric floor lamp. 1417 W. 23RD ST.

FOR SALE — 3-BURNER DETROIT JEWEL, $12.50. R. cafe oven, like new, $40. 4-burner Estate with high oven and broiler, $30. ANGELUS STOVE AND RANGE WORKS, 2401 S. Vermont ave.

FOR SALE—MUST VACATE, DISHES 72 SET AND up; curtains, 20c and up; rugs and carpets, 50c and up; chairs, $1 and up; tables, $2 and up; sets to be slaughtered. Hurry, 115 W. 12TH ST.

RESTAURANT MEN, READ THIS: YOU CAN have the following for $10 bucks: 6 tables, 12 white enamel chairs, 6 dairy lunch chairs, counter and back bar. Call after 10:30 a.m., 3016 S. HILL ST.

FOR SALE—BEDS AND MATTRESSES.
ALL STYLES AND PRICES.
$5.50 $4.50
LOS ANGELES BEDDING CO.
LOS ANGELES 1450 S. MAIN.

FOR SALE—100 PILLOWS, HALF PRICE, F.O. factory. Sacrifice, unfinished davenport, couch, refrigerator, stove and mattress. Must be sold. 143 E. 7TH ST.

FOR SALE—PUMPED OAK EXTENSION DINING table, 6 chairs, buffet; cheap after 8. 214 CALIFORNIA ST., Walnut Park, one block from Long Beach line.

FOR SALE—3-ROOM FURNISHINGS, GOOD RUGS, dishes, etc., complete, $75; chiffonier, $10; bureau, $5; Pullman baby carriage, reasonable. ROGERS, Wilshire blvd., just west of La Brea.

FOR SALE—$300, SOLID MAHOGANY, 4-POST, full size bed and dresser to match, $175. Like new, massive library table, dining table, rockers, gas heater and lamp. 1727 S. HOPE ST.

FOR SALE — LARGE DAVENPORT, OVERstuffed green silk mohair; almost new, worth $200; for $150. 270 S. KINGSLEY DRIVE. Berkeley 3681.

FOR SALE—FURNITURE WITH HOUSE TO rent, 8 rooms and sleeping porch; garage. 1240 WESTLAKE AVE. 55787.

FOR SALE—LARGE FAMILY REFRIGERATOR, in good as new. Call 1235 W. 53RD ST., today only.

FOR SALE—TODAY, BEAUTIFUL 11x15 Antione Ferahan oriental rug, $150. Rare antique bench, $45. $150. 3802 W. 6TH.

FOR SALE—FOR AUCTION SALES OF FURNIture, see display advertisements of auctioneers listed in Part 1 today's Times.

FOR SALE—ORIENTAL RUGS.
BEFORE YOU DECIDE, SEE US.
306 VAN NUYS BLDG. PHONE 13196.

FOR SALE—BARGAIN; GOLDEN OAK BUFFET, $15. PASADENA AVE. 1040 PARK.

FOR SALE—CORNER STORE FIXTURES FOR MEAT market. 4714 S. BOOVER ST.

FOR SALE—STOREROOM AT 807 N. WESTERN ave. OWNER. 15628.

FOR SALE—FOUR LIVING QUARTERS' AUTOMOtive heater; used 30 days. 4403 SUNSET BLVD.

FOR SALE—STORES, GROCER BUTCHER, DRUG, confectionery, delivery, 700 WEST FIRST STREET.

FOR SALE—CORNER STORE, GOOD LOCATION. 4726 MELROSE AVE. Phone Main 2080.

Offices and Desk Space.

FOR SALE — STORE OR OFFICE, 2700 SQUARE feet, at 702 S. Broadway, third floor. Freight and passenger elevator. Supply included. Excellent location; delivery. 700 WEST FIRST STREET. LOT COMPANY, above address, or Phone 13002.

TO LET—DESK, TOP SPACE WITH TELEPHONE service, $10. 530 CHAMBER COMMERCE BLDG.

Industrial and Business Property.

TO LET—STORE OR STORE AND SHOP, SUITable for tent or body. Excellent battery station location. 7 auto carrying stations within 75 yards. After April 10th, this place will be at 1 disposition for sale or new parking space. Call 57740.

TO LET—120-130 BLACKSMITH AND MENLO AVE. WITH SHEDS IN REAR. OWNER, VERMONT 2146.

TO LET—FRONT AZLEY SAND BACK LOT, NO sand; good for storage or yard. Inquire 1114 E. 7TH.

TO LET—BEACH PROPERTY—
Furnished and Unfurnished.

TO LET—COMFORTABLY FURNISHED 7-ROOM cottage, Ocean Park; $50 month. 2021 FRANKLIN ST., Ocean Park.

TO LET—3 SINGLE, 1 DOUBLE APARTMENT VACant; adult trade. 2 SUNKIST APTS., Santa Monica.

TO LET—350, FURNISHED VENICE COTTAGE, 4 months, $200. Next month, $1818.

TO LET—OR LEASE—
Miscellaneous.

Stock and Shops.

TO LET—20 FEET DESIRABLE GROUND FLOOR office space, on the south side, at the rear of building, 257 South Spring st. Inquire of the building st., or will show this space with Gaston Ash to prospect. MR. BURGER.

TO LET—SPACE SUITABLE FOR MANUFACTURing or storage purposes; 2 floors and basement; electric elevator; gas; water; fine location; reasonable. 1742 S. SPRING ST.

TO LET—PLACE FOR BUTCHER SHOP IN CHIcory store. Must have fixtures; best location. 1705 BUNKER HILL AVE. Phone 10148.

TO LET—
Unfurnished, large flat, just completed, steam heat, hardwood floors, all electric. Price reasonable, located in Hollywood's new residence section. Inquire of janitor, 1750 N. VERMONT AVE., corner SUNSET BOULEVARD. Open for inspection from 10 a.m. to 6 p.m.

TO LET—ELEGANT, MODERN, 2-ROOM BUNGAlow; all electric fixtures; mahogany and tapestry; beautiful electric fixtures; mahogany and tapestry; beautiful grounds. 1322 W. ANTHONY ST., Santa Ana.

TO LET — NEW, ARTISTIC 4-ROOM BUNGAlow; built and furnished for a bride; all tiled kitchen and bath; beautiful woodwork and panel doors; all electric fixtures; large lot; 2 blocks from car; $45. 123 S. BOYLE AVE. 15. Block 97.

TO LET—2 NEW BUNGALOWS IN A COURT, 3 rooms, sleeping porch, bathroom, hardwood floors, built in buffet, electric fixtures; adults. $25 per month. Call 1407A MAPLE AVE.

TO LET—10-ROOM ATTRACTIVELY FURNISHED home, in Wilshire district, sleeping porch, 2 baths, hardwood floors throughout, garage; $150 per month. MISS DAVIS, 1 Delta Bldg. Main 10.

TO LET—BEAUTIFULLY FURNISHED 8-ROOM modern home, 2 baths, hardwood floors throughout, high grounds, garage; adults; $100. 1 block from Wilshire car. 1 block from Wilshire car. 1334 MANHATTAN PLACE. Home 52297.

TO LET—
South Pasadena.
Modern bungalow, 5 rooms, sleeping porch, garage, lawn, flowers, shrubbery. Phone 521292.
CHARLES W. MANWARING, Owner. Phone 61-Pas. Pas. car to Fair Oaks ave.

TO LET—FURNISHED HOME IN S. W. FOR TWO adults; 2 to 4 adults; garage. $75 per month. 1723 VINE ST.

TO LET—$30; MODERN BUNGALOW IN AUtine court; partly furnished; no children or pets. 1015 W. JEFFERSON ST.

TO LET—5-ROOM BUNGALOW, FURNISHED; hardwood floors throughout; sleeping porch and garage; $45. 1230 W. 8TH ST.

TO LET—LOVELY 6-ROOM BUNGALOW, WHITE enamel furniture, Axminster rugs, $60. 1134 W. 27TH ST., near Central. South 880-W.

FURNITURE, HOUSEH'D GOODS
For Sale, Exchange, Wanted.

For Sale and Exchange.

FOR SALE—
Beautiful three-piece overstuffed parlor suite, also three-piece cane and mahogany bed; sacrificing separate cushions and pillows, upholstered mahogany bed davenport, oak hall, library couch and davenport tables, mahogany, golden oak chairs and rockers, ART PIANO DINING SET, LATEST PERIOD DESIGN, Haviland china set, cut glass, 6-piece imported tete-a-tete, lamps, curtains, floor lamps, elaborate silk shades, number rubber Italian and oriental hand-carved art furniture, found quality of rugs in various sizes, perfect condition, beautiful patterns, COMPLETE BEDROOM SUITES IN MAHOGANY, AMERICAN WALNUT AND GOLD IVORY, EXCEPTIONALLY HANDSOME DESIGNS, oriental runners and small floor rugs, chairs and rockers, silkwood desk, 6 foot bed, 45 pieces fine brass and other articles too numerous to mention. 2316 S. FIGUEROA. 20347.

FOR SALE—FURNITURE.

DINING-ROOM SET, MORRIS ROCKERS, LARGE DAVENPORT, ALL IN OAK AND LEATHER. STRICKLER DAVENPORT, BIRDSEYE MAPLE CHIFFONIER AND ROCKER, LEONARD REFRIGERATOR. ALSO MISCELLANEOUS FURNITURE. 3063 LA CRESCENTA AVE. NEAR WESTERN AVE. AND SANTA MONICA BLVD.

FOR SALE—SAVE YOUR DOLLARS
Buy, trade and sell second-hand furniture more reasonable than any one else in the city. 2-piece sets, $175 and up. Chairs, rockers, davenports, etc., for less. Quick sale for cash or time to suit. Can be reshipped. No fancy show rooms or extra salesmen to be overhead. Call and look over what furniture costs in the high rent district. Now come down and see how you can save your money. 3016 CENTRAL AVE.

FOR SALE—MAHOGANY RED AND DRESSER, colonial design. GAR. 720.

FOR SALE—FURNITURE. CALL BETWEEN 8 AND 10 A.M. 1946 WILTON PL.

FOR SALE—BOOKCASE, MAHOGANY CABINET sewing machine, etc. 418 E. 47TH ST.

FOR SALE—3 ORIENTAL RUGS, 1 SYMPHONA, 9x12. 1 Kimlin, 7x15. 1340 W. 10TH ST.

Wanted.

WANTED—FURNITURE AND FURNISHINGS OF every description, carpets, rugs, stoves; highest prices paid; we buy anything; any or all of it; by the piece, at a sacrifice. 3644 S. OXFORD.

WANTED—FURNITURE, CARPETS, ST

Classified Liners.

AUTOMOBILES, ETC.—Miscellaneous.

Automobiles for Sale.

FOR SALE OR FOR RENT.

WE DO NOT THINK IT WILL BE POSSIBLE FOR YOU TO FIND, ANYWHERE, ANY EQUAL ASSORTMENT OF HIGH GRADE, EXCLUSIVELY DESIGNED AUTOMOBILE CREATIONS SUCH AS WE OFFER TO THE PUBLIC.

BOTH OPEN AND CLOSED MODELS, IN TWO, THREE, FOUR, FIVE AND SEVEN PASSENGER.

NOT SECOND-HAND CARS; DOCTORED JUST TO SELL, BUT REBUILT CARS.

WE GUARANTEE THEM WITH FREE SERVICE.

ALL NEW CORD TIRES.

NEW TOPS, EXTRA TIRES, BUMPERS AND FULLY EQUIPPED, TO THE SMALLEST DETAIL, READY TO GO RIGHT NOW.

VISIT THE

"HOME OF BETTER CARS,"

BROWN AND BUTLER,

PICO AND HILL. 61625; PICO 822.

OPEN SUNDAYS AND EVENINGS.

P.S.—PASADENA BRANCH, 163 E. UNION.

P.O. 316.

NOTICE. NOTICE.

PACIFIC AUTO EXCHANGE,
422 WEST PICO.

AUTOS RENTED BY WEEK OR MO. 70% DEPR. AUTOS SOLD ON TERMS. BOUGHT FOR CASH.

PIERCE-ARROW 38 ..... TOUR.
1919 OLDSMOBILE ..... ROAD.
1919 OAKLAND ..... SEDAN.
1916 STUTZ ..... SPEEDSTER.
DODGE BROS. ..... TOUR.
1917 CADILLAC ..... COUPE.
1917 CADILLAC ..... SEDAN
1917 CADILLAC ..... ROAD.
1919 STUTZ ..... 4-PASS.

CHEVROLETS.

Touring, trucks and roadsters, $550 up. Some particularly nice. Can arrange very easy terms.

DON CANN,
Chevrolet Agency,
3701 E. First st.

FOR SALE—1920 MODEL STUTZ, 6-PASS., ONLY RUN FEW WEEKS, ROYAL CORD TIRES, GLASS FRONT WINGS, TONNEAU WINDSHIELD; BUMPERS FRONT AND REAR, PLATE GLASSES IN REAR AND SIDE OF TOP. HERE IS A REAL BARGAIN IN A NEW CAR.

LYNN C. BUXTON,
1160 S. FIGUEROA.

FOR SALE.

1918 Chandler, chummy $1550
1918 Chandler touring $1450
1917 Chandler touring $1350
1916 Chandler touring, bargain
1920 Hupmobile touring.
Two real genuine bargains in this bunch. Don't fail to see them.

CHANDLER USED CAR DEPT.
1047 S. Olive st. Main 3420.

1917 SCRIPPS-BOOTH ROADSTER.
1919 Lexington touring.
1919 Saxon six roadster.
1917 Saxon six roadster.
1917 Chevrolet touring.
1917 Hudson touring.
1919 Ford coupe.
Ford road-ters, tourings and deliveries.
$50 down, $50 monthly buys a Ford.
PACIFIC SALES EXCHANGE, 1629 S. Main st.

USED CARS.

Taken in trade on new King Cars.

MOTOR SALES ..... TOURING 1919
KING ..... COUPE 1919
KING ..... ROADSTER 1919
KING ..... TOURING 1918
KING ..... ROADSTER 1917

These cars have been overhauled and repainted and are guaranteed. Liberal terms.

PACIFIC MOTORS CORP.,
A. R. Hay,
Used Car Dept.
Phone 60877. 1047 S. Grand ave.

BUICKS. BUICKS. BUICKS.

BUICK COUPE.
BUICK SEDAN, 7-PASS.
BUICK ROADSTER.
BUICK TOURING, 5-PASS.
BUICK TOURING, 7-PASS.
VERY LATEST MODELS.
MANY OTHER BUICKS. WRITE ABOUT.
USED CAR DEPARTMENT.
CASH OR TERMS.
120 S. GRAND AVE. EDWT. 4497.

$2250— $2750.

6-45 PIERCE ARROW.

The only 7-passenger Pierce on the Coast, has had some minor repairs, is perfect, finish, top and upholstery like new; four new tires, with two extras, spare bumper, lenses and trunk rack; this car is all ready for immediate delivery. Terms and service.

SILVER MOTOR CAR CO.,
Pico and Olive. 12950.

THE ONLY ONE IN TOWN.

A COMBINATION 2 OR 4-PASS. LOCOMOBILE.
SPECIAL BODY.
BEAUTIFUL ALLEGHANY BLUE WITH SILVER STRIPES.
WAS RECEIVED EXCELLENT CARE,
AND DRIVEN LESS THAN ONE YEAR.
RIGHT SOUTH COAST TIRES.
WILL BE SOLD AT A VERY REASONABLE PRICE.
W. T. GONSALLAS STOVEWELL HOTEL.
PHONE OR CALL AT ANY TIME.

PIERCE-ARROW 6-66 TOURING.

Air wheels, tires and full equipment. Privately owned. A bargain.

MOLINE-KNIGHT TOURING.

7-passenger, 1917 model, run less than 5000 miles. A beautiful car at a bargain.
Price is a bargain.
R. & V. Knight Agency,
1914 South Flower.

FOR SALE—FRANKLIN FIVE-PASSENGER TOURING CAR, 1913 MODEL, ALL NEARLY NEW TIRES, CORD TIRES ALL AROUND, THOROUGHLY GONE OVER. A REAL BARGAIN.

LYNN C. BUXTON,
1160 S. FIGUEROA.

LOOKING FOR A GOOD CAR? IF IT WERE nothing further than a set of lasting further above. "Home of Better Cars."
BROWN & BUTLER.
Open Sunday. Phone 822.
Branch 163 E. Union st. Pasadena.

NELSON CARS.

No matter what make of cars you are looking for, either new or used, REMEMBER NELSON HAS THEM. Let us show you before you go over, and remember, any car sold by us is sold right.
NELSON AUTO COMPANY,
Phone 10000. 1017 S. Flower.

IT WILL BE INCONVENIENCED BY WAITING ES. Every car is new car; see us and select your car; you can't make a mistake; prices are right; terms are easy; we will positively sell every car in our stock at a sacrifice. If you want a car, see us before you buy. Open evenings.
NELSON & BUTLER,
Home of Better Cars.
Pico and Hill.

FOR SALE—1918 CHEVROLET TOURING, 4-46 model, car looks like new, excellent tires, one extra; runs perfect.
1919 CHEVROLET TOURING.
Take Ford, new paint, top with glass, motor guaranteed.
ATTWOOD R. RITTEY, 1685 S. Olive st.

FOR SALE—1918 Roadster, new paint, good condition, $350. Cameo Harley, extras; will go quick. 1230 W. Pico.

CLARK & CORBELET.

AUTHORIZED FORD AGENTS.

FOR SALE—
Overland, 1918, Five-passenger, Country Club model; 1917, 85-passenger, Model 4; 1917, Roadster; Dodge sedan; Chalmer roadster. Short-term deals.
SULLIVAN AUTO SALES GARAGE,
2128 W. 7th st.

DUNHAM for FORDS

NEARLY NEW SEDAN with Ford starter. Only 17 miles on it. Duntley motor. Cost $1000. Sacrifice. FORD AGENCY, 1230 W. 7th.

1919 GARLAND 4 TOURING—
Has 6000 miles; tonneau, cord tires, side wings, front and rear fenders, and all the equipment; two seats, and insulated delivery.
11 ast St. SMITH BROTHERS,
17000. 1624 S. Figueroa st.

PACKARD SIX—4-36.

Nov' state glass top, cord tires, new battery; mechanically perfect. SOUTH 2251.

1918 FORD ROADSTER—
Equipped with speed, extras. Price right.
ALBERTSON MOTOR COMPANY,
Dodge Brothers Motor Cars,
Olive and Figueroa sts.

FOR SALE—
1918 Cadillac Coupe. Owner returning East. Call Fair Oaks 2000 between 8:30 and 10:30 a. m. or 5:30 and 8 P. M. PLANK, 711 E. Redondo st., Pasadena.

FOR SALE—

Five-passenger Overland in fairly good condition; good engine; $200 cash. Must sell quick. 1230 W. PICO ST.

FOR SALE—EXCHANGE—FOR CHEAPER car and cash, 1918 Mitchell, "Little Six" touring car, 7-passenger, 1917 model number; $900 for quick sale. 1917 Ford touring, $300. Owner, 1917 Ford touring, SUMPER, NEW BATTERY, engine overhauled, $900. Call 29438.

AUTOMOBILES, ETC.—Miscellaneous.

Automobiles for Sale.

BUICK ROADSTER.

A CLASSY LITTLE CAR WITH MANY DISTINCTIVE FEATURES, INCLUDING:

SPECIAL PERMANENT TOP.
TAPESTRY UPHOLSTERY.
SPOT LIGHTS.
WIND DEFLECTORS.
AND OTHER EXTRAS.

GUARANTEED SAME AS NEW CAR.

BROWN & BUTLER.
"HOME OF BETTER CARS."
PICO AT HILL ST.

PASADENA BRANCH 163 E. UNION ST. P. O. 316.

REBUILT MARMON CARS.

1919 Marmon ..... 4-Pass.
1919 Marmon ..... 7-Pass.
1918 Marmon ..... 7-Pass.
1917 Marmon ..... Limo.
1918 Marmon ..... Limo.
1920 Marmon ..... 4-Pass.

Guaranteed same as new car.

OTHER MAKES.

1920 Kissel ..... 4-Pass.
1918 Stearns-Knight ..... Sedan
1918 Nash ..... Sedan
1918 Buick ..... Roadster
1920 Hudson ..... 4-Pass.

Marmon Distributors, 1625 S. Figueroa.

SPECIAL BARGAINS.

PIERCE-ARROW 38, late model, 4-pass. $4500
MERCER 1919 TOURING, WIRE WHEELS, ... $2000
LOCOMOBILE 6-45, 6-PASS. $2750
CADILLAC, 1919, 4-pass., new upholstering $1300
NATIONAL, 4-pass. $1300
RUSSEL COUPE, LATE MODEL $1800
STUTZ 1920, 4-PASS., RUN 1200 MILES $3500
REGAL, 5-PASS., complete ..... $ 325
SAXON 1916, 4-pass., new ..... $ 475
RENAULT, late model, open body $1350
MARMON, 4-pass., road ..... $ 450
MERCER 1916, 4-pass. $2450

Terms arranged. Other cars taken in exchange.

GEO. R. KENT,
329 S. Broadway. Telephone 12302.

CHEVROLETS.

Tourings, trucks and roadsters, $550 up. Some particularly nice. Can arrange very easy terms.

DON CANN,
Chevrolet Agency,
3701 E. First st.

FOR SALE—1920 MODEL STUTZ, 6-PASS., ONLY RUN FEW WEEKS, ROYAL CORD TIRES, GLASS FRONT WINGS, TONNEAU WINDSHIELD; BUMPERS FRONT AND REAR, PLATE GLASSES IN REAR AND SIDE OF TOP. HERE IS A REAL BARGAIN IN A NEW CAR.

LYNN C. BUXTON,
1160 S. FIGUEROA.

FOR SALE.

1918 Chandler, chummy $1550
1918 Chandler touring $1450
1917 Chandler touring $1350
1916 Chandler touring, bargain
1920 Hupmobile touring.
Two real genuine bargains in this bunch. Don't fail to see them.

CHANDLER USED CAR DEPT.
1047 S. Olive st. Main 3420.

1917 SCRIPPS-BOOTH ROADSTER.
1919 Lexington touring.
1919 Saxon six roadster.
1917 Saxon six roadster.
1917 Chevrolet touring.
1917 Hudson touring.
1919 Ford coupe.
Ford road-ters, tourings and deliveries.
$50 down, $50 monthly buys a Ford.
PACIFIC SALES EXCHANGE, 1629 S. Main st.

1918 STEARNS-KNIGHT FOUR—

This swell little 5-passenger car just been traded in on one of our 6-cyl. jobs. Has been refinished; it is a beautiful blue, with cream wheels. Top fits, plate glass side curtains. Tires are new Royal Cord tires, two of them brand new. Mechanically this automobile is splendid; opportunity for car buyers. We will take your old car in trade and extend terms if desired.

APPERSON FACTORY BRANCH,
NOW AT NEW LOCATION,
1020 SOUTH FLOWER, CORNER 11TH.
PHONE 60048.

FOR SALE—MAXWELL COUPE, NEWLY PAINTED, A-1 MECHANICAL CONDITION, ALL GOOD TIRES. NEW BATTERY. SEE THIS FOR A BARGAIN IN ONE OF THESE POPULAR LITTLE CARS.

LYNN C. BUXTON,
1160 S. FIGUEROA.

1917 HUDSON SPEEDSTER, DRIVEN 18,000 miles, orig. fr.; spc. top, 4 cord tires, 2 bump, 1918 Chandler, new dark blue paint, good tires, excellent mechanical condition, 1918 Olds 6 roadster, wire wheels, 5 tires. 1916, 1917, 1918 Dodge touring, good ones. 1917 BUICK Cn. Let us demonstrate them. 1917 PAIGE light 6 beauty. New top, paint. 1917 OVERLAND 90 in excellent condition. SUTHERLAND & RILEY, 1026 S. Olive.

1920 FORD COUPE.
Used only 20 days. Why wait 90 days for your order to be filled?
Cash or Terms.
HUBBARD AUTO SALES CO.,
Authorized Ford Agency,
761-63 Central ave.
Phone Main 2866.

LATE MODEL JORDAN TOURING, WIRE wheels, plate-glass top, removal, refinished; to-day $1500.
Went 54. SMITH BROTHERS,
27030. 1624 S. Figueroa st.

DODGE ROADSTER, 1920. RUN ONLY A FEW miles; many extras. Better hurry, this is a good buy. Terms.

524 WEST PICO.

$1600—PIERCE-ARROW 6-38, FOUR-PASSENGER, sport design.

New fancy top, all new tires, electric starter, generator, lights, mechanically perfect. A real buy. 17561. 1254 W. 20TH PLACE.

WHY NOT TRADE OLD CAR AS FIRST PAYMENT ON ONE OF THESE BEAUTIFUL CROWLEY-MILLER CARS? AND PAY THE BALANCE ON LIBERAL TERMS ON THE BALANCE. WE CAN GIVE YOU IMMEDIATE DELIVERY AND THEY ARE SOLD TODAY. PICO MOTOR CO., PICO AND HILL. OPEN SUNDAY.

PIERCE-ARROW, 5-PASS., LATE MODEL.

First-class condition, every way. Must sell quickly; will consider trade.
61021. MAGEE MOTOR SALES, 118 W. Pico.

DUNHAM for FORDS

1918 WORM DRIVE TON TRUCK, $450.
Authorized FORD AGENCY, 1230 W. 7th.

ATTENTION!
1918 Ford touring car, $325. A-1 mechanically, good rubber, speedometer and Yale lock. Owner going East. 5711 6TH AVE., 1 block south of 54th st.

1919 CHEVROLET, A-1 MECHANICAL CONDITION, oversize tires; new plate-glass top. Will sell at reasonable figure on easy terms. Can use Liberty Bonds as first payment. Car can be seen at 1200 W. PICO. Open Sunday.

FOR SALE—CHEAP, AUTO IN A-1 CONDITION, 7-passenger, 6-cylinder Stutz. This is a real buy, well worth seeing. Will take cash or Liberty Bonds as first payment, balance 12 mos. 1240 W. PICO. Open Sunday.

DODGE SEDAN, LATEST MODEL, PURCHASED in December and in splendid condition. For sale quick. 1230 W. PICO. Open Sunday.

BY OWNER, SMALL 1917 OVERLAND TOURING in good condition, with new top and tires. Upholstering is excellent. This car can be bought cheap. Can be seen and will be cheaper for cash. Call 32039.

DEPENDABLE USED CARS WANTED.
ALL STANDARD MAKES.
Spot cash for cars—1916-1920.
F. C. GORHAM CO., Pico 2178.
"Where Broadway Meets Pico."

FORD COUPE, 1919, ONLY STARTER, HANDLER shocks, 5 new wire wheels, new rubber, lots of extras, A-1 condition. Also small Victor phonograph, 100 records. Gilmore Manual Co. garage on Hester. Reasonable for cash. 1350 BOND ST.

1920 OLDSMOBILE 8, USED 7 MONTHS; COST $3600; cash $1600; owner to Europe immediately. 1918 Cadillac touring, new Handcord 30x3½ tires. Old Kelly. Broadway 2814.

FORD 1918 ROADSTER, LOOKS SAME AS NEW, mechanically perfect. Very easy terms. E. S. SHIPP, 1232 S. Main.

LATE DODGE TOURING CAR. THIS CAR IS IN perfect condition in every respect, finish like new, and has new tires. Phone MR. ARTHUR. Pico 1825.

MY 1918 MAXWELL ROADSTER, PRICE RIGHT and car is right. A bargain for some one that wants a nifty little rig. See car at 206 WEST PICO. Open A. M. or P. M.

WILL SELL MY T-PASS. JORDAN, LATE MODEL, in fine condition. Will accept cash or Liberty Bonds as first payment, balance 12 mos. 1240 W. PICO. Open Sunday.

ARMY OFFICER LEAVING WISHES TO SELL Overland sedan, model 85, wire wheels, 2 extra tires; car in perfect condition. Call MRS. MITCHELL at Terminal, Main 8012.

CHEVROLET 490 TOURING, 1918 MODEL, in good condition, good tires, a genuine bargain; must sell very near terms. See evening or any time. 4626 S. VERMONT.

6-48 SEVEN-PASSENGER PACKARD, ELEGANT condition, cost $5000 all round; new rear convertop; will take light car in trade. See car at 219 SOUTH SPRING. Phone 12418.

MY JACKSON TOURING CAR HAS TO BE SOLD. The price is low and the terms easy. See it at 206 W. PICO. Open Sunday.

MY BEAUTIFUL SAXON TOURING CAR IS FOR sale. In best condition. Late model with new tops, tires. 206 W. PICO. Open Sunday.

FOR SALE—FREE AUCTION SALES OF AUTOmobiles, see the display advertisements of auctioneers in Part 1, to-day's Times.

FORD 1916 AND 1917 TOURINGS, REFINISHED, starters installed, $350 and $375. Open Sunday. SHRADERS, 1210 S. Main. Open Sunday.

FORD ROADSTER, GUARANTEED 2 MONTHS, $50 and $60. 1230 W. PICO.
MORAN & McMENAMY, 1424 S. Main.

FORD COUPES AND SEDANS, ELECTRIC STARTers. Guaranteed. Small payment down. SHRADERS, 1210 S. Main.

FOR SALE—1918 MODEL DODGE ROADSTER, good condition, priced right for immediate sale. Inquire 4702 HOOKER AVE.

LATE DODGE TOURING, LIKE NEW, PANATone top, plate glass. 2903½ W. 24th st.

SAXON ROADSTER, 1917, STARTER, FINE condition, tires, fine time. 1230 W. PICO.

FOR SALE—7-PASS. BUICK SEDAN. A BIG BARgain. 1061 FIFTH, AVE.

1918 STUDEBAKER 4 T. RUNS PERFECT; MUST sell. Owner, 501 S. VERMONT.

$75 TO $100 DOWN BUYS A GOOD. PETERSONS, 1224 S. Main.

1918 BUICK COUPE, SPLENDID MECHANICAL shape, 1150 S. FIGUEROA ST.

5-PASS. OVERLAND, IN GOOD MECHANICAL condition, $385. 1227 W. 12TH ST.

1914 FORD TOURING, BARGAIN, PERFECT shape owner, terms. 2221 S. MAIN.

1918 BUICK 7-PASS., THIS IS A CAR YOU CAN depend on. Phone MR. GILSOLM, Pico 1323.

LATE DODGE TOURING, ORIGINAL FINISH, special top. A. J. BOHMAN, 1065 S. Olive.

1918 HUDSON SEDAN—PARTY GOING EAST. Must sacrifice. 1914 HIGHLAND PL.

$7 & $10 FORD MOTORS A-1 SHAPE, $150 down, balance easy. 1204 S. MAIN.

AUTOMOBILES, ETC.—Miscellaneous.

Automobiles for Sale.

NOTICE— NOTICE.

GOOD VALUES
FOR
SKEPTICAL BUYERS.

BUICKS,
LATEST MODELS.

TOURINGS, ROADSTERS.
COUPES, SEDANS.

DODGES
VERY LATEST
COUPES. ROADSTERS.

TOURING. 5-PASS., MODEL 90.

OVERLAND,

WE HAVE MANY OTHERS TO SELECT FROM. RENT BUYS IN THIS CITY. ALL BATTERIES GUARANTEED TWO YEARS. TERMS.

JOHN T. DYE,
524 WEST PICO ST.

1918 STEARNS-KNIGHT FOUR—

This swell little 5-passenger car just been traded in on one of our 6-cyl. jobs. Has been refinished; it is a beautiful blue, with cream wheels. Top fits, plate glass side curtains. Tires are new Royal Cord tires, two of them brand new. Mechanically this automobile is splendid; opportunity for car buyers. We will take your old car in trade and extend terms if desired.

APPERSON FACTORY BRANCH,
NOW AT NEW LOCATION,
1020 SOUTH FLOWER, CORNER 11TH.
PHONE 60048.

FOR SALE—MAXWELL COUPE, NEWLY PAINTED, A-1 MECHANICAL CONDITION, ALL GOOD TIRES. NEW BATTERY. SEE THIS FOR A BARGAIN IN ONE OF THESE POPULAR LITTLE CARS.

LYNN C. BUXTON,
1160 S. FIGUEROA.

1917 HUDSON SPEEDSTER, DRIVEN 18,000 miles, orig. fr.; spc. top, 4 cord tires, 2 bump, 1918 Chandler, new dark blue paint, good tires, excellent mechanical condition, 1918 Olds 6 roadster, wire wheels, 5 tires. 1916, 1917, 1918 Dodge touring, good ones. 1917 BUICK Cn. Let us demonstrate them. 1917 PAIGE light 6 beauty. New top, paint. 1917 OVERLAND 90 in excellent condition. SUTHERLAND & RILEY, 1026 S. Olive.

1920 FORD COUPE.
Used only 20 days. Why wait 90 days for your order to be filled?
Cash or Terms.
HUBBARD AUTO SALES CO.,
Authorized Ford Agency,
761-63 Central ave.
Phone Main 2866.

LATE MODEL JORDAN TOURING, WIRE wheels, plate-glass top, removal, refinished; to-day $1500.
West 54. SMITH BROTHERS,
27030. 1624 S. Figueroa st.

DODGE ROADSTER, 1920. RUN ONLY A FEW miles; many extras. Better hurry, this is a good buy. Terms.

524 WEST PICO.

$1600—PIERCE-ARROW 6-38, FOUR-PASSENGER, sport design.

New fancy top, all new tires, electric starter, generator, lights, mechanically perfect. A real buy. 17561. 1254 W. 20TH PLACE.

WHY NOT TRADE OLD CAR AS FIRST PAYMENT ON ONE OF THESE BEAUTIFUL CROWLEY-MILLER CARS? AND PAY THE BALANCE ON LIBERAL TERMS ON THE BALANCE. WE CAN GIVE YOU IMMEDIATE DELIVERY AND THEY ARE SOLD TODAY. PICO MOTOR CO., PICO AND HILL. OPEN SUNDAY.

PIERCE-ARROW, 5-PASS., LATE MODEL.

First-class condition, every way. Must sell quickly; will consider trade.
61021. MAGEE MOTOR SALES, 118 W. Pico.

DUNHAM for FORDS

1918 WORM DRIVE TON TRUCK, $450.
Authorized FORD AGENCY, 1230 W. 7th.

ATTENTION!
1918 Ford touring car, $325. A-1 mechanically, good rubber, speedometer and Yale lock. Owner going East. 5711 6TH AVE., 1 block south of 54th st.

1919 CHEVROLET, A-1 MECHANICAL CONDITION, oversize tires; new plate-glass top. Will sell at reasonable figure on easy terms. Can use Liberty Bonds as first payment. Car can be seen at 1200 W. PICO. Open Sunday.

FOR SALE—CHEAP, AUTO IN A-1 CONDITION, 7-passenger, 6-cylinder Stutz. This is a real buy, well worth seeing. Will take cash or Liberty Bonds as first payment, balance 12 mos. 1240 W. PICO. Open Sunday.

DODGE SEDAN, LATEST MODEL, PURCHASED in December and in splendid condition. For sale quick. 1230 W. PICO. Open Sunday.

BY OWNER, SMALL 1917 OVERLAND TOURING in good condition, with new top and tires. Upholstering is excellent. This car can be bought cheap. Can be seen and will be cheaper for cash. Call 32039.

DEPENDABLE USED CARS WANTED.
ALL STANDARD MAKES.
Spot cash for cars—1916-1920.
F. C. GORHAM CO., Pico 2178.
"Where Broadway Meets Pico."

FORD COUPE, 1919, ONLY STARTER, HANDLER shocks, 5 new wire wheels, new rubber, lots of extras, A-1 condition. Also small Victor phonograph, 100 records. Gilmore Manual Co. garage on Hester. Reasonable for cash. 1350 BOND ST.

1920 OLDSMOBILE 8, USED 7 MONTHS; COST $3600; cash $1600; owner to Europe immediately. 1918 Cadillac touring, new Handcord 30x3½ tires. Old Kelly. Broadway 2814.

FORD 1918 ROADSTER, LOOKS SAME AS NEW, mechanically perfect. Very easy terms. E. S. SHIPP, 1232 S. Main.

LATE DODGE TOURING CAR. THIS CAR IS IN perfect condition in every respect, finish like new, and has new tires. Phone MR. ARTHUR. Pico 1825.

MY 1918 MAXWELL ROADSTER, PRICE RIGHT and car is right. A bargain for some one that wants a nifty little rig. See car at 206 WEST PICO. Open A. M. or P. M.

WILL SELL MY T-PASS. JORDAN, LATE MODEL, in fine condition. Will accept cash or Liberty Bonds as first payment, balance 12 mos. 1240 W. PICO. Open Sunday.

ARMY OFFICER LEAVING WISHES TO SELL Overland sedan, model 85, wire wheels, 2 extra tires; car in perfect condition. Call MRS. MITCHELL at Terminal, Main 8012.

CHEVROLET 490 TOURING, 1918 MODEL, in good condition, good tires, a genuine bargain; must sell very near terms. See evening or any time. 4626 S. VERMONT.

6-48 SEVEN-PASSENGER PACKARD, ELEGANT condition, cost $5000 all round; new rear convertop; will take light car in trade. See car at 219 SOUTH SPRING. Phone 12418.

MY JACKSON TOURING CAR HAS TO BE SOLD. The price is low and the terms easy. See it at 206 W. PICO. Open Sunday.

MY BEAUTIFUL SAXON TOURING CAR IS FOR sale. In best condition. Late model with new tops, tires. 206 W. PICO. Open Sunday.

FOR SALE—FREE AUCTION SALES OF AUTOmobiles, see the display advertisements of auctioneers in Part 1, to-day's Times.

FORD 1916 AND 1917 TOURINGS, REFINISHED, starters installed, $350 and $375. Open Sunday. SHRADERS, 1210 S. Main. Open Sunday.

FORD ROADSTER, GUARANTEED 2 MONTHS, $50 and $60. 1230 W. PICO.
MORAN & McMENAMY, 1424 S. Main.

FORD COUPES AND SEDANS, ELECTRIC STARTers. Guaranteed. Small payment down. SHRADERS, 1210 S. Main.

FOR SALE—1918 MODEL DODGE ROADSTER, good condition, priced right for immediate sale. Inquire 4702 HOOKER AVE.

LATE DODGE TOURING, LIKE NEW, PANATone top, plate glass. 2903½ W. 24th st.

SAXON ROADSTER, 1917, STARTER, FINE condition, tires, fine time. 1230 W. PICO.

FOR SALE—7-PASS. BUICK SEDAN. A BIG BARgain. 1061 FIFTH, AVE.

1918 STUDEBAKER 4 T. RUNS PERFECT; MUST sell. Owner, 501 S. VERMONT.

$75 TO $100 DOWN BUYS A GOOD. PETERSONS, 1224 S. Main.

1918 BUICK COUPE, SPLENDID MECHANICAL shape, 1150 S. FIGUEROA ST.

5-PASS. OVERLAND, IN GOOD MECHANICAL condition, $385. 1227 W. 12TH ST.

1914 FORD TOURING, BARGAIN, PERFECT shape owner, terms. 2221 S. MAIN.

1918 BUICK 7-PASS., THIS IS A CAR YOU CAN depend on. Phone MR. GILSOLM, Pico 1323.

LATE DODGE TOURING, ORIGINAL FINISH, special top. A. J. BOHMAN, 1065 S. Olive.

1918 HUDSON SEDAN—PARTY GOING EAST. Must sacrifice. 1914 HIGHLAND PL.

$7 & $10 FORD MOTORS A-1 SHAPE, $150 down, balance easy. 1204 S. MAIN.

AUTOMOBILES, ETC.—Miscellaneous.

Automobiles Wanted.

SOME SPECIAL LOW PRICES.
For a few days only.

'13 Cad., tr., $450. '15 Cad., tr., $525
'13 Overland spds., $375. '14 Overland tr., $425
'16 Overland tr., $475. '14 Cad., tr., $575
'15 Oakland tr., $525. '17 Dodge tr., $900
'15 Olds big 6, $750. '14 Simplex, $650
'14 Cole tr., $625. '17 Hudson Sedan, $1450
'17 Buick tr., like new, lots of extras, $1300.

KING BROS. 1212 S. Main st.

1917 CADILLAC COUPE.
1919 HUDSON, 7-PASS. TOURING.
1912 HUDSON, 33, 4-PASS.
1917 STUDEBAKER 4 TOURING.
1916 HUDSON SUPER SIX CABRIOLET.

CASH OR TERMS.
JOHN BALK,
908 S. OLIVE ST.
WE WANT TO BUY GOOD
USED CARS FOR CASH.

POPE-HARTFORD.

Would make a fine tow car. Wheels cut down and a special speedster body, 10-gallon oil tank, 25 gallon gas tank on rear, 4 speeds forward; car very fast; small payment down; easy terms. Open evenings. 822 S. FLOWER. Phone 62981.

1919 CHANDLER DISPATCH 1919
$1750.
New top, original finish, good tires.
S. G. STEPHENS,
1020 S. Olive. Phone 65434.

PIERCE-ARROW LIMOUSINE.

Pierce 38, town limousine in fine condition, for sale by owner at $4500. See MR. LANE, 151 E. Union st., Pasadena. Telephone Fair Oaks 5.

1918 PIERCE-ARROW.
6-48, town car. Beautifully painted. New Royal cord tires. Will sacrifice for cash for demonstration address BOX 39, TIMES OFFICE, Pasadena.

FORD CARS, 20 TO CHOOSE FROM. $50 AND $100 down, $20 per month. All guaranteed 3 months. All overhauled.
MORAN & McMENAMY, 1424 S. Main.

AUTO CAMPING TRAILER—
Camping outfit for 6 persons. Practically new, used one trip. A very complete outfit.
1150 S. FIGUEROA ST.

FOR SALE—1919 FOUR-PASSENGER CADILLAC. Call FLORENCE ROBERTSON, Stillwell Hotel.

1920 HUDSON ROYAL COACH SEDAN.
Big discount. Terms. 52507.

AUTO LOANS OF ALL KINDS; DELINQUENTS assisted. MR. DROLLINGER, 1207 S. Main st.

Electric Automobiles for Sale.

BARGAIN IN USED ELECTRICS.
Fritchle electrics, in first-class mechanical condition and new paint; will sell cheap.
Used Bersch Lacy coupe, first-class mechanical condition throughout. Guaranteed battery, cord tires. Bargain price. Also runabout.
Above cars guaranteed one year from date of purchase. Terms if desired.
Exclusive agency for Rauch & Lang and Milburn electrics and Owen Magnetic.
GAFFNEY MOTOR SALES CO.,
612-14-16 S. Alvarado st.

FOR SALE—AM LEAVING CITY, MUST SACRIfice my electric (Franklin, perfect condition, stationary top, windshield, tire rack and individual fenders, and other extras. CALL AT 958-55 SOUTH BROADWAY. THIS CAR CAN BE HAD AT A LOW PRICE FOR A QUICK SALE.

STILLWELL CAR SUPPLY. 950 S. GRAND.

Automobile Trucks, Tractors, Trailers.

WHITE TRUCKS—

ALSO G.M.C.'S.
All in first-class condition.

One 3-ton White Truck.
One 5-ton White Truck.
Two 2½-ton G.M.C. Trucks.
One 3½-ton G.M.C. Truck.
One Ford roadster.

Can be seen at LOS ANGELES BREWING CO.'s plant, 1920-2020 N. Main st.

FOR SALE—

FORD ONE TON TRUCK, PNEUMATIC TIRES. 30x3½ REAR, 30x3½ FRONT, WITH OR WITHOUT BODY, ALSO FORD ONE TON TRUCK, SOLID TIRES REAR. SEE AT 707 EAST COLORADO, PASADENA. PHONE COLORADO 93.

WM. F. SMITH, AUTHORIZED FORD DEALER.

REBUILT AND OVERHAULED TRUCKS.
Guaranteed like new. Terms desired.
H. PENDELL,
Duplex Four Wheel Drive Agency,
1237 S. 8TH ST.

MENOMINEE.
4-ton truck, engine and rear just overhauled by OHLMER, 2244 S. Main. Phone Main 1100, or 11100.

TRAILERS, ALL KINDS, 2 AND 4 WHEELS, COW and horse trailers. Comer Sell's auto and stock. Pretty low. MOTH at VENGARICH, 1250 S. 18th st.

FOR SALE—1 WORM DRIVE FORD TRUCK, little used; cheap. Gilmore Manual Co. garage on Hester. Reasonable for cash. 1350 BOND ST.

FOR SALE—ONE 5-TON DUMP TRUCK, JUST overhauled and good rubber, price $1000, cash or terms. Apply at 5309 S. HOOVER, after 3 P.M.

WANTED—TO PURCHASE 2½-TON STANDARD make truck. Give details and price. Address F. box 225, TIMES OFFICE.

TRAILERS FOR SALE OR RENT. TWO OR FOUR wheel. Inquire 1750 MOZART AVE. PIKE AUTO & TRAILER WKS. 317 Central ave.

FOR SALE—MAN WITH $1000 TO BUY NEW 2-ton truck and haul mining contract. Call 60036—ask for MR. JONES.

I WILL TRADE FORD DELIVERY, TIRES AND MECHANICAL CONDITION A-1, $175. W. R. MORGAN, 617 N. Broadway, Main 8140.

TRAILERS! TRAILERS! TRAILERS!
½ to 5-ton for truck, cattle hay, etc.
AUTO TIRE CO. 1522 Central ave.

FOR SALE—3-TON TRAILER, TIMKEN BEARING, good tire, 7x14 feet stake body. 716 E. 9TH ST.

WANTED—4-TON CHAIN DRIVE TRUCK, NOT over 2 years old; state price. 2220 N. LOS ANGELES ST.

FOR NEW AND REBUILT TRAILERS SEE WERER AUTO & TRAILER WKS., 669 N. Spg.

Automobiles for Exchange.

FOR EXCHANGE—
A few highgrade cars to exchange for merchandise, first real estate or chattels. See L. A. PRATT, with
JOHN T. DYE,
524 W. Pico st.

Automobiles Wanted.

WE WANT YOUR CARS—

We will buy it, pay you SPOT CASH or will GUARANTEE to sell it in one week's time and get you from $50 to $100 more than it could get by selling it yourself. No commissions or other charges to you.
GUARANTY MOTOR SALES CO.,
1142-44 S. Olive st.

WANTED— WANTED—
Chevrolets, Buicks,
Chevrolets, Studebakers,
We will pay the highest cash prices for these and other popular makes, and will MOVE to boulevard sale—cars which have been carefully driven, and not abused.
PETERSON'S, 1224 S. Main.

WANTED—TO RENT FOR THREE MONTHS, A high class touring car. Cadillac or Packard preferred, or paying of buying, or will buy outright if price is reasonable; party will arrive from East April 10th, do not call, address with full particulars, W. R. MACE, 9 Sunset ave., Ocean Park.

CARS WANTED—
SPOT CASH FOR YOUR CAR.
THIS IS NOT A CONSIGNMENT PROPOSITION, ALTHOUGH WE WILL GUARANTEE THE SALE OF YOUR CAR WITHIN ONE WEEK ON A COMMISSION BASIS.
VICTORY MOTOR SALES CO. 1204 S. OLIVE.

WANTED—1920, 1919, 1918 CARS, CUSTOMERS waiting; cash for cars in first of time. Must be in perfect condition. No charges to you.

R. L. KELLEY,
1223 S. Olive. 60490.

WANTED—WE BUY AUTOS.
Wrecked or running.
Condition no object. Call Broadway 7242 or drive down to 1731 S. Los Angeles st.
AUTO SUPPLY AND WRECKING PLACE.

WANTED—DEFENDABLE USED CARS.
ALL STANDARD MAKES.
Spot cash for cars—1919-1920.
F. C. GORHAM CO., Pico 2178.
"Where Broadway Meets Pico."

WANTED—
All late model cars for cash, or will sell your car any way you can when sold.
DAVIDSON-KRUSE-HEINES & CO.,
1200 S. Olive st.

WANTED—7-PASSENGER, 6-CYLINDER LIMOUsine, not later than 1917 model; must be in excellent condition. Will pay $1000 cash. Assistance monthly. Address with full particulars, F. box 81, TIMES OFFICE.

WANTED—FOR EXCHANGE 40 ACRES LEVEL farming land, good water conditions, value $1000; want light car, good order; pay difference for Buick, Chalmers, Hupp, Essex, Hudson, etc. Address F. box 82, TIMES OFFICE.

WANTED—GOOD MEDIUM WEIGHT AUTOMObile will exchange large interest in 18 very productive oil-producing mining claims. Address F. box 71, TIMES OFFICE.

WANTED—LATE MODEL CARS OF ALL KINDS. We need cars badly and will pay highest price. ELZEY MOTOR CAR CO. 1234 S. Olive.

WANTED—FOR EXCHANGE, TWO OR FOU

HOUSES—
For Sale.
Miscellaneous.

FOR SALE—

BARGAIN SACRIFICE.

$6000—Splendid 6-room residence, newly painted and papered, 4 bedrooms, sleeping porch, fine basement, just out of car line; must be sold at once; no reasonable offer refused. This is a snap.

PICO HEIGHTS BARGAIN.

$8000—Corner, nearly new cottage. Fine home of 6 rooms, tiled bath and sun parlor. Lot 75x150. Will sell here or will have to see this place to appreciate it.

TO CLOSE AN ESTATE.

$10,000—Most attractive, modern, Hancock Park home with every luxury imaginable; 6 bedrooms and many baths; 4 bathrooms and many baths; 4 bathrooms and many baths; 4 bath

Classified Liners.

INCOME PROPERTY— For Sale.

FOR SALE—
VERY ATTRACTIVE
TWO-FLAT BUILDING
IN THE HEART OF WILSHIRE DISTRICT.
FINE LOCATION—MODERN.
A GOOD INCOME PROPOSITION.
PRICE $10,000.

ALSO—
4-flat bldg., Highland Park way. In good condition. At a bargain.

H. D. COWAN, with BLAKEMORE LAND CO.,
233 Van Nuys Bldg.
Phone—13000.

FOR SALE—TWO MODERN FURNISHED FLAT buildings, on corner lot, rented to permanent tenants at $550 a month; price $37,500; figure the income for yourself; buildings cannot be duplicated today for the price, so act nothing delayed and negotiate. J. E. CARROLL, 5020 Hollywood 1072. Phone 577318.

FOR SALE — MONEY MAKING BARGAIN, 8 apartment building, furnished; good for 17 per cent; $16,000; $6000 cash down. Also choice income bungalow courts and flats, Temple-st. district, $10,000 to $100,000. Exchange $4000, $2000. For equity, FRANK L. FRAZY, 419 Security Bldg. NOTE NEW LOCATION.

FOR SALE—WILSHIRE FLATS.
$15,000. Terms.
On Redondo st., near 8th st. Income $100 per month.
MORTON & CO., 587230
3731 Wilshire blvd., corner Oxford.

FOR SALE—
Six new bungalow court, also double house, well furnished, close in, steadily rented, 7 garages. Price $15,000. $8500 cash handle. Owner, at most terms city. Net income $240 per mo. Telephone 67260.

FOR SALE—HOLLYWOOD 8-UNIT BUNGALOW court, ideal location, will be sacrificed if sold at once for the sum of $17,500; terms; excellent income.

GRANT McCARTNEY COMPANY,
609 Merchants National Bank Bldg. Pico 302.

FOR SALE—QUICK, A BUNGALOW COURT, consisting of five bungalows, all furnished, close to Main and Adams cars. Income $160 per month; will sell cheap or will take $7500; easy terms. W. R. DENMIRE, 3760 Main st.

FOR SALE—FLAT BUILDING, ONLY $4500, north $8000, SANTA BARBARA and ARLINGTON.

FOR SALE — 2-FLAT BUILDING, CLOSE IN, paved street, pays 15 per cent; fine investment. $9000. BROOKS, 1215 Braun.

FOR SALE—$14,500, CLOSE-IN INCOME PROPERTY near Pasadena st., $7500 cash; take other property to $5000; bal. mortgage, 7 per cent. LEVANT, 931 Security Bldg. 00478.

FOR SALE—8 5-ROOM APARTMENT BUILDING. Modern; built-in beds, private bath each 3 garages. Price $7500. $1500 cash. Balance like rent. Phone owner, 1020 Kensington Rd.

FOR SALE — "ARCADIAN ACRES." I RESIDE on this tract and can locate you on choice desirable pieces. Drop in or write; no trouble to show; search sandy loam soil. Sensible instructions. R. H. SCHWARZKOPF,
640 Sixth and Broadway. 225 Story Bldg.

FOR SALE—
1½ acres with good 5-room bungalow, garage, barn, chicken house for 250 chickens, plenty assorted fruit, gas, electricity. Near Monrovia car line.

R. H. SCHWARZKOPF,
640 Sixth and Broadway. 225 Story Bldg.

FOR SALE—PRICE $9850; 3 ACRES SANDY LOAM soil, water piped for irrigation; new modern home, chicken house, chicken equipment for 1000 hens, small house, garage; $2000. For quick sale, $7500. Terms. FRANK L. FRAZY, 419 Security Bldg. NOTE NEW LOCATION.

FOR SALE—ACRES OF FINE GARDEN SOIL, level, 4 miles south of the business center of Los Angeles; Pacific Electric railway, stores, schools, etc., right in the line of the development around the harbor; $400 per acre; $100 cash, balance to suit; 6 per cent; and domestic water an land, per unit; $1000; $100 down, balance 1 year at 6 per cent; 4 other good, beautiful opportunities for any one with a small capital; surrounding lands are held at just about these prices. Don't write, but call any time. Address R. box 107, TIMES OFFICE.

FOR SALE—WE HAVE A LARGE NUMBER OF EXCEPTIONALLY GOOD 1 TO 8-ACRE CHICKEN RANCHES WITH AND WITHOUT IMPROVEMENTS, WITH 4 AND 5-ROOM BUNGALOWS; $25, $50, $100 PER ACRE; $5 TO $10 DOWN, BALANCE TO SUIT. ELSEWHERE PLENTY CHEAP WATER; PRICES INCREASING; LOCATIONS NEAR MONROVIA CAR LINE. SEE McKICKEN, 1st floor, SOUTHLAND REALTY CORP.
PHONE 67764. 413 SOUTH HILL ST.

FOR SALE—ARCADIAN ACRES. Improving improved Monrovia car line and Huntington blvd. Ideal for country homes and small ranches. Right among the orange groves. Wonderful soil. Prices $250 to $400 per acre. Terms to suit. Very accessible to Los Angeles. Office open Sunday. Take Monrovia car. D. D. COUGHRAN,
715 Van Nuys Bldg. 12912.

FOR SALE—
Beautiful 2-acre place, located northeast of Alhambra, on Huntington blvd. Has improved car line, new 6-room colonial bungalow, large garage, fruit trees, gas, electricity. Ideal location. Terms.

D. D. COUGHRAN,
715 Van Nuys Bldg. 12912.

FOR SALE—
2 acres ON PAVED STREET IN ESPECIALLY GOOD LOCATION; 50 BEARING FRUIT TREES; GAS, ELECTRICITY; $3500; TERMS. PERSONALLY IDEAL FOR CHICKENS OR A NICE HOME PLACE SOUTH OF MONROVIA. SEE McKICKEN, 1st floor, SOUTHLAND REALTY CORP.
PHONE 67764. 413 S. HILL ST.

FOR SALE—
2 acres, close to Monrovia car line, with good six-room house, abundance of assorted fruit, shade trees, flowers, etc. Excellent poultry equipment, gas, electricity. A splendid place, priced right.

R. H. SCHWARZKOPF,
640 Sixth and Broadway. 225 Story Bldg.

FOR SALE—NEAT LITTLE 2-ACRE PLACE, LOcated between Alhambra and Monrovia, close to the Monrovia car line and Huntington blvd. Considerable 4-room house. All kinds of fruit, good chicken equipment. Complete water system, gas and electricity. For quick sale, will take $4000.

D. D. COUGHRAN,
Phone 12912. 715 Van Nuys Bldg.

FOR SALE—
On the Glendale slope of Burbank, in the foothills up above fronts and fog. Electric car service; gravel road, water, gas, electricity. Restrictions. Half acre for $700, $5 cash, $5 weekly. Also 2 acres for $1500. Easy terms. Owner on the ground, or see owner, MR. CAMPBELL, with IRVINE W. HIGHAM, 205 Union Oil Bldg. Main 1887. Tract office, 10th and Hope.

FOR SALE — "ARCADIAN ACRES." I RESIDE on this tract and can locate you on choice desirable pieces. Drop in or write; no trouble to show; search sandy loam soil. Sensible instructions. R. H. SCHWARZKOPF,
640 Sixth and Broadway. 225 Story Bldg.

FOR SALE—
1½ acres with good 5-room bungalow, garage, chicken house for 250 chickens, plenty assorted fruit, gas, electricity. Near Monrovia car line.

R. H. SCHWARZKOPF,
640 Sixth and Broadway. 225 Story Bldg.

FOR SALE—PRICE $9850; 3 ACRES SANDY LOAM soil, water piped for irrigation; new modern home, chicken house, chicken equipment for 1000 hens, small house, garage; $2000. For quick sale, $7500. Terms. FRANK L. FRAZY, 419 Security Bldg. NOTE NEW LOCATION.

FOR SALE—ACRES OF FINE GARDEN SOIL, level, 4 miles south of the business center of Los Angeles; Pacific Electric railway, stores, schools, etc., right in the line of the development around the harbor; $400 per acre; $100 cash, balance to suit; 6 per cent and domestic water on land, per unit; $1000; $100 down, balance 1 year at 6 per cent; 4 other good, beautiful opportunities for any one with a small capital; surrounding lands are held at just about these prices. Don't write, but call any time. Address R. box 107, TIMES OFFICE.

FOR SALE—WE HAVE A LARGE NUMBER OF EXCEPTIONALLY GOOD 1 TO 8-ACRE CHICKEN RANCHES WITH AND WITHOUT IMPROVEMENTS, WITH 4 AND 5-ROOM BUNGALOWS; $25, $50, $100 PER ACRE; $5 TO $10 DOWN, BALANCE TO SUIT. ELSEWHERE PLENTY CHEAP WATER; PRICES INCREASING; LOCATIONS NEAR MONROVIA CAR LINE. SEE McKICKEN, 1st floor, SOUTHLAND REALTY CORP.
PHONE 67764. 413 SOUTH HILL ST.

FOR SALE—ARCADIAN ACRES. Improving improved Monrovia car line and Huntington blvd. Ideal for country homes and small ranches. Right among the orange groves. Wonderful soil. Prices $250 to $400 per acre. Terms to suit. Very accessible to Los Angeles. Office open Sunday. Take Monrovia car.

D. D. COUGHRAN,
715 Van Nuys Bldg. 12912.

FOR SALE—
Beautiful 2-acre place, located northeast of Alhambra, on Huntington blvd. Has improved car line, new 6-room colonial bungalow, large garage, fruit trees, gas, electricity. Ideal location. Terms.

D. D. COUGHRAN,
715 Van Nuys Bldg. 12912.

FOR SALE—
2 ACRES ON PAVED STREET IN ESPECIALLY GOOD LOCATION; 50 BEARING FRUIT TREES; GAS, ELECTRICITY; $3500; TERMS. PERSONALLY IDEAL FOR CHICKENS OR A NICE HOME PLACE SOUTH OF MONROVIA. SEE McKICKEN, 1st floor, SOUTHLAND REALTY CORP.
PHONE 67764. 413 S. HILL ST.

FOR SALE—
2 acres, close to Monrovia car line, with good six-room house, abundance of assorted fruit, shade trees, flowers, etc. Excellent poultry equipment, gas, electricity. A splendid place, priced right.

R. H. SCHWARZKOPF,
640 Sixth and Broadway. 225 Story Bldg.

FOR SALE—NEAT LITTLE 2-ACRE PLACE, LOcated between Alhambra and Monrovia, close to the Monrovia car line and Huntington blvd. Considerable 4-room house. All kinds of fruit, good chicken equipment. Complete water system, gas and electricity. For quick sale, will take $4000.

D. D. COUGHRAN,
Phone 12912. 715 Van Nuys Bldg.

FOR SALE—
On the Glendale slope of Burbank, in the foothills up above fronts and fog. Electric car service; gravel road, water, gas, electricity. Restrictions. Half acre for $700, $5 cash, $5 weekly. Also 2 acres for $1500. Easy terms. Owner on the ground, or see owner, MR. CAMPBELL, with IRVINE W. HIGHAM, 205 Union Oil Bldg. Main 1887. Tract office, 10th and Hope.

FOR SALE — "ARCADIAN ACRES." I RESIDE on this tract and can locate you on choice desirable pieces. Drop in or write; no trouble to show; search sandy loam soil. Sensible instructions. R. H. SCHWARZKOPF,
640 Sixth and Broadway. 225 Story Bldg.

FOR SALE—
1½ acres with good 5-room bungalow, garage, chicken house for 250 chickens, plenty assorted fruit, gas, electricity. Near Monrovia car line.

R. H. SCHWARZKOPF,
640 Sixth and Broadway. 225 Story Bldg.

FOR SALE—PRICE $9850; 3 ACRES SANDY LOAM soil, water piped for irrigation; new modern home, chicken house, chicken equipment for 1000 hens, small house, garage; $2000. For quick sale, $7500. Terms. FRANK L. FRAZY, 419 Security Bldg. NOTE NEW LOCATION.

FOR SALE—ACRES OF FINE GARDEN SOIL, level, 4 miles south of the business center of Los Angeles; Pacific Electric railway, stores, schools, etc., right in the line of the development around the harbor; $400 per acre; $100 cash, balance to suit; 6 per cent and domestic water on land, per unit; $1000; $100 down, balance 1 year at 6 per cent; 4 other good, beautiful opportunities for any one with a small capital; surrounding lands are held at just about these prices. Don't write, but call any time. Address R. box 107, TIMES OFFICE.

FOR SALE—WE HAVE A LARGE NUMBER OF EXCEPTIONALLY GOOD 1 TO 8-ACRE CHICKEN RANCHES WITH AND WITHOUT IMPROVEMENTS, WITH 4 AND 5-ROOM BUNGALOWS; $25, $50, $100 PER ACRE; $5 TO $10 DOWN, BALANCE TO SUIT. ELSEWHERE PLENTY CHEAP WATER; PRICES INCREASING; LOCATIONS NEAR MONROVIA CAR LINE. SEE McKICKEN, 1st floor, SOUTHLAND REALTY CORP.
PHONE 67764. 413 SOUTH HILL ST.

FOR SALE—
2 acres with good modern bungalow, chicken equipment, gas, electricity. Good income from income and position. Near Monrovia car line.

R. H. SCHWARZKOPF,
640 Sixth and Broadway. 225 Story Bldg.

FOR SALE—SACRIFICE BARGAIN, 10 ACRES choice deciduous orchard. Paved road; close to car; $2500. FRANK L. FRAZY, 419 Security Bldg. 19620. NOTE NEW LOCATION.

FOR SALE—10-ACRE IMPROVED RANCH 10 miles from city; modern bungalow, barn, manure, fruits; 4 acres in alfalfa; price $8500. PECK-HAM & HAYS, Post st., Southgate Grds. Take Huntington Park yellow car to end of Walnut Park.

SUBURBAN PROPERTY— For Sale.

FOR SALE—
QUARTER ACRE.
NEW RAMONA ACRES.
ONLY $1500.
Cozy bungalow, with water, gas and electric-lit, on paved street; close to car, school, station and stores; level loam soil. A few fruit trees; boat lessons arranged. JANSS INVESTMENT COMPANY, 1004 Metropolitan Bldg 215 W. Fifth st. Phone 10945.

FOR SALE—

"5 LEVEL ACRES."

With variety fine bearing fruit trees, fronting on good paved street, in the heart of good American town of Rosemead—6 miles out, in San Gabriel Valley.
Price $7500, half cash, balance straight mortgage, 7 per cent.
Call at 525 SOUTH HILL STREET. Phone 10053 or Main 6061.

FOR SALE—5 ACRES OF FINE GARDEN SOIL, level, 4 miles south of the business center of Los Angeles; Pacific Electric railway, stores, schools, etc., right in the line of the development around the harbor; $400 per acre; $100 cash, balance to suit; 6 per cent and domestic water on land, per unit; $1000; $100 down, balance 1 year at 6 per cent; 4 other good, beautiful opportunities for any one with a small capital; surrounding lands are held at just about these prices. Don't write, but call any time. Address R. box 107, TIMES OFFICE.

FOR SALE—WE HAVE A LARGE NUMBER OF EXCEPTIONALLY GOOD 1 TO 8-ACRE CHICKEN RANCHES WITH AND WITHOUT IMPROVEMENTS, WITH 4 AND 5-ROOM BUNGALOWS; $25, $50, $100 PER ACRE; $5 TO $10 DOWN, BALANCE TO SUIT. ELSEWHERE PLENTY CHEAP WATER; PRICES INCREASING; LOCATIONS NEAR MONROVIA CAR LINE. SEE McKICKEN, 1st floor, SOUTHLAND REALTY CORP.
PHONE 67764. 413 SOUTH HILL ST.

FOR SALE—ARCADIAN ACRES. Improving improved Monrovia car line and Huntington blvd. Ideal for country homes and small ranches. Right among the orange groves. Wonderful soil. Prices $250 to $400 per acre. Terms to suit. Very accessible to Los Angeles. Office open Sunday. Take Monrovia car.

D. D. COUGHRAN,
715 Van Nuys Bldg. 12912.

FOR SALE—
Beautiful 2-acre place, located northeast of Alhambra, on Huntington blvd. Has improved car line, new 6-room colonial bungalow, large garage, fruit trees, gas, electricity. Ideal location. Terms.

D. D. COUGHRAN,
715 Van Nuys Bldg. 12912.

FOR SALE—
2 ACRES ON PAVED STREET IN ESPECIALLY GOOD LOCATION; 50 BEARING FRUIT TREES; GAS, ELECTRICITY; $3500; TERMS. PERSONALLY IDEAL FOR CHICKENS OR A NICE HOME PLACE SOUTH OF MONROVIA. SEE McKICKEN, 1st floor, SOUTHLAND REALTY CORP.
PHONE 67764. 413 S. HILL ST.

FOR SALE—
2 acres, close to Monrovia car line, with good six-room house, abundance of assorted fruit, shade trees, flowers, etc. Excellent poultry equipment, gas, electricity. A splendid place, priced right.

R. H. SCHWARZKOPF,
640 Sixth and Broadway. 225 Story Bldg.

FOR SALE—NEAT LITTLE 2-ACRE PLACE, LOcated between Alhambra and Monrovia, close to the Monrovia car line and Huntington blvd. Considerable 4-room house. All kinds of fruit, good chicken equipment. Complete water system, gas and electricity. For quick sale, will take $4000.

D. D. COUGHRAN,
Phone 12912. 715 Van Nuys Bldg.

FOR SALE—
On the Glendale slope of Burbank, in the foothills up above fronts and fog. Electric car service; gravel road, water, gas, electricity. Restrictions. Half acre for $700, $5 cash, $5 weekly. Also 2 acres for $1500. Easy terms. Owner on the ground, or see owner, MR. CAMPBELL, with IRVINE W. HIGHAM, 205 Union Oil Bldg. Main 1887. Tract office, 10th and Hope.

FOR SALE — "ARCADIAN ACRES." I RESIDE on this tract and can locate you on choice desirable pieces. Drop in or write; no trouble to show; search sandy loam soil. Sensible instructions. R. H. SCHWARZKOPF,
640 Sixth and Broadway. 225 Story Bldg.

FOR SALE—
1½ acres with good 5-room bungalow, garage, chicken house for 250 chickens, plenty assorted fruit, gas, electricity. Near Monrovia car line.

R. H. SCHWARZKOPF,
640 Sixth and Broadway. 225 Story Bldg.

FOR SALE—PRICE $9850; 3 ACRES SANDY LOAM soil, water piped for irrigation; new modern home, chicken house, chicken equipment for 1000 hens, small house, garage; $2000. For quick sale, $7500. Terms. FRANK L. FRAZY, 419 Security Bldg. NOTE NEW LOCATION.

FOR SALE—

Classified Liners.

TO LOAN—

Money—
Real Estate and Improvements.
OUR OWN MONEY TO LOAN—
Seven per cent. on Real Estate Security.
Principals solicited. Prompt attention.
WINTER INVESTMENT COMPANY,
1160 Van Nuys Bldg.

SPECIAL FUNDS—
NOW READY.
$150,000 FOR CITY INCOME PROPERTY.
$75,000, $25,000, $15,000, $8000, $6000.
$50,000 or less for city business properties.
$20,000 to $50,000 for improved ranches.
F. A. PATTEE CO., 1217 Haas Bldg. Main 8970.

WE ALWAYS HAVE MONEY IN AMOUNTS FROM $1000 to $500,000 to loan on real estate. We do not charge commission. There is safety and satisfaction in borrowing from this, the largest mortgage company in California.
MORTGAGE GUARANTEE COMPANY,
W. A. BUCHANAN,
229 Story Bldg. Sdwy.

MONEY ON FIRST MORTGAGE.
$500 Highland Park lot, $1000.
IMPROVEMENTS MADE AND VAID. ¼
$1000 CAR LINE IN GARVANZA, ONE
$1000 ON VACANT LOT NORTH, $1000.
ADDISON R. BOX 200, TIMES

ADDISON-MURPHY CO., COLORADO 38.
41-43 E. GREEN ST., PASADENA.
SPECIAL FUND HANDLED—
Will make loans on good city or ranch loans, San Joaquin, So.—Cal.
Will build on construction plan. 4264.
Local rates.
DEPENDABLE MORTGAGE CO.,

$2000 WILL SELL AT PAR AND AC-
crued interest 7% first mtge. on
bungalow home on south West Adams
vests around $12,000. No commission or
fee. Quick action; valuable security. Phone
owner, 23284 Title Insurance Bldg.

PRIVATE OR MONEY ON HAND FOR
LOANS, NO DELAY, CASH READY SOON AS
TITLE APPROVED. APPLICATION
W. H. BEMAN, 23287 CITIZENS BANK BLD.
PHONE 12953.

HAVE $2000 AND $4000
To loan on city improved. Quick action
guaranteed. LAWRENCE R. BURCK COMPANY,
1015 Security Bldg. 10th and Hill.

TO LOAN—MANY AMOUNTS OF MONEY, RE-
duced rates. Room 1, Bradbury Bldg. 10178. Phone 2412.

TO LOAN—$6000 LOAN TO REPLACE $6000; 7
per cent; 3 years; 1st mtge. on 2 lots, 2 flats, 14 rms., bath, gas, elec. Value $18,000, facing 3 car-line. OWNER, 1002 Hoza Bldg.

MONEY TO LOAN—
On improved city property.
Or for building purposes. Low interest rate.
STATE MUTUAL BLDG. & LOAN ASSOCIATION
722 South Spring St.

$30,000 AT 6 PER CENT. ON CLOSE IN IM-
proved property. Will build to suit. Call
847 Title Insurance Bldg. Phone 10750.

$1000 3 YEARS, AT 7 PER CENT.;
also two $500 loans, 3 years, at 7 per cent.
Bungalow, 1st. 15366. INGRAM,
Broadway Bldg.

$6000, ROLLWOOD DUPLEX, CLOSE
in; income, from 3 to 5 years, $1200.
21284.

$6000, 3 YEARS, AT 7 PER CENT.
Close in. Desirable. Phone 12956.
814 Hibernian Bldg.

TO BORROW $1500; FOR 3 YEARS
at 7 per cent. STREET, 7 YEARS.
Phone 10178. 215 Lissner Bldg.

TO LOAN—$4000 AT 7 PER CENT., COUN-
try property. Phone owner evenings, 21211 Glendale 240 or 5:30 a.m. No brokers.

$5000, 4-FLAT BLDG., MONTE VISTA
Apts., 4-room flats, $1200 income, for price, $5000 or more on improved city property. C. ERNEST K. MOYER, 211 Title Ins. Bldg. Main 1395.

$1000 TO $5000, 7 PER CENT., 5-ROOM BUNG.
Monte Monica, LINCOLN 1422.

$2000 OR MORE ON IMPROVED CITY PROP-
erty. ERNEST K. MOYER, 211 Title Ins. Bldg. Main 1395.

$5000, VERMONT NEAR WASHING-
ton, 5-room, modern, stucco BUNG. $1250
cash, MAGNIFICENT NEW HOME,
hardwood finish, 3 tile baths. 5084.

$5000, 12-ROOM, MODERN, CITY OR RANCH HOME
for sale or exchange. E. W. Bellman Co., 1st
Frank G. Walker, Jr., & Third Sts. Main 8970.

CITY AND COUNTRY LOANS. GILCHRIST CO.
Home Bldg. 6th and Main. Main 8294.

MONEY TO LOAN. CITY OR COUNTRY.
ANAHEY, 628 Van Nuys Bldg. 10th.

MONEY TO LOAN—ANY AMOUNT, CITY
or country. Phone owner, 10178. 2412.

$500, C. CRIM & SON, 308 CENTRAL BLDG.
$1000 AND UP, 7 PER CENT. NO COMMISSION.
Money advanced. WRIGHT & EGAN,
Title Insurance Bldg. Main 8294.

TO LOAN—$1000 UP; 6 PER CENT. NO COMMISSION.
Money advanced. WRIGHT & EGAN,
Title Insurance Bldg. Main 8294.

TO LOAN—$1000 TRUST DEED, 7 YEARS, 7 PER CENT. INTEREST. $1000 MORTGAGE, 7 YEARS, 7 PER CENT. INTEREST. CLIFT MORTGAGE CO., 308 W. 6TH ST.

Money on Salaries and Chattels.
LOAN TO PEOPLE STEADILY EMPLOYED
$10 $100 $1000, without 7th and Broadway.

Diamonds and Jewelry.
MONEY LOANED AND JEWELRY
bought at a low rate of interest.
AT A LOW RATE OF INTEREST.
BUSINESS STRICTLY CONFIDENTIAL.
Furniture, pianos, etc., without removal.
Furniture, pianos, etc., without removal.

DIRECTORY.
PROVIDENT LOAN ASSOCIATION
628 Trust Bldg. Main 8294. A 1020.
DIAMONDS ARE SAFE LEFT WITH US.
LIBERTY LOAN CO.
OUR OWN MONEY. CONFIDENTIAL.
Furniture, pianos, etc., without removal.
Furniture, pianos, etc., without removal.
Furniture, pianos, etc., without removal

WHAT'S DOING TODAY.

League of Southwest, convention, Trinity Auditorium, 9:30 a.m.

City Club, luncheon, noon. Investment Building.

Michigan State Society, reunion, 209 Mercantile place, tonight.

West Virginia State Society, Bartel Hall, 934 West Sixth street, 7:30 p.m.

Southern California Radio Association, room 510, Y.M.C.A., Seventh and Hope streets, 7:30 p.m.

Los Angeles W.C.T.U., Temple Auditorium, 2 p.m.

All-day meeting in Peniel Hall, 227 South Main street.

Woman's Alliance meets this afternoon at 925 South Flower street.

Los Angeles Optimists' Club, luncheon, 741 South Broadway, noon.

AMUSEMENTS.

Biallo—"Why Change Your Wife?"

Grauman's—"The Toll Gate."

Hamburger—Stock company in "Polly With a Past."

Majestic—Stock company in "A Dollar Down."

Hippodrome—Vaudeville.

Orpheum—Musical comedy.

Pantages—Vaudeville.

Alhambra—"Eyes of Youth."

Broadway—"The Dazzler."

Clune's Broadway—"All-of-a-Sudden Peggy."

Pantages—Vaudeville.

Garrick—Burlesque.

Hazel Flint Dark Ages."

Palace—"Tiger Girl."

Victory—"The Silken Shadow."

Superba—"Overland Red."

Kinema—"The Inferior Sex."

Miller's—"Sinners."

California—"Pursuers of the Night."

Valley—"The Right of Way."

Mason—"Ladies First."

Trinity Auditorium—Crawford Glee Club.

Walker's—"The Undercurrent."

Old San Gabriel Mission—"The Mission Play."

THE CITY AND ENVIRONS.

For All-Day Meeting.

An all-day meeting will be held today in Peniel Hall, 227 South Main street.

To Serve Dinner.

Dinner will be served by the Loyal Woman's Sewing Society of Stanton W.R.C., 16, in Patriotic Hall at noon tomorrow.

To Woman's Alliance.

Mrs. Lou Chapin will speak on current history, this afternoon, following the business session of the Woman's Alliance, at 925 South Flower street.

Radio Men to Meet.

The Southern California Radio Association meets at 7:30 tonight in room 510, Y.M.C.A. Building, Seventh and Hope streets. All radio men are invited. Traffic regulations, long distance and local, will be discussed and several engineers will talk on radio topics.

On Life After Death.

B. P. Wadia of Madras, India, will deliver an address in Symphony Hall, 232 South Hill street, tomorrow evening on "The Life After Death." The lecture is given under the auspices of the Church of the People and is free to the public.

On Real Estate.

Charles M. Conant, president of the Conant Investment Company, will deliver the fifth lecture in a series of twelve lectures on the general subject of investments, at the Central Y.M.C.A., at 7:30 p.m., tomorrow. The subject of his talk will be "Real Estate."

Will Talk to Optimists.

Dr. John L. Pomeroy, county health officer, will talk on "The Japanese Situation in California" at the Los Angeles Optimists' Club luncheon at noon today at 741 South Broadway. Miss Nellie Wiser will give musical readings, accompanied by Miss Frieda Peycke.

Yeats to Lecture.

William Butler Yeats, will lecture Saturday night at Trinity Auditorium under the auspices of the Los Angeles Center Drama League of America.

Drama league members can secure tickets for the lecture at the league headquarters on the top floor of the Brack-Shops. Each member is to be given one ticket.

For Dance and Card Party.

Westlake Chapter, 568, O.E.S., will entertain with a dance and card party, tomorrow evening, in the ballroom of Masonic Temple, Figueroa and Pico streets. The chairman of the affair, Mrs. Lucy F. Franklin, will be assisted by the Worthy Matron, Mrs. Caroline Cronkhite, and the Worthy Patron, Jesse C. Fountain, also the "Star Points," Mmes. Eva Dart, Leola Kueny, Leola Petty, Carrie Nix and Miss Ida Townsend. Mrs. Edna H. Green and Mrs. Edna Graham, will preside at the punch bowl.

DENY SIGNING BACON WILL AS WITNESSES.

COURT, THEREFORE, REFUSES TO ADMIT DOCUMENT FOR PROBATE.

Because two asserted witnesses to the will of Sarah H. Bacon, denied in Judge York's court, yesterday, that they had seen her sign the will or that they had ever signed it as witnesses, the court was obliged to deny the probate.

The will purported to bear the signatures of O. H. Jones, an elderly attorney, and G. E. Wellner, both of Glendale. They were called to the stand, shown the signatures as witnesses to the will, and both declared they had not signed the instrument.

Attorney Norman A. Bailes, representing the petitioner for the probate of the will, Sadie N. Westwood, the daughter of Mrs. Bacon, and sole heir, produced two receipts and a letter, the receipts bearing the signatures of Mr. Jones and Mr. Wellner, and the letter being from Mr. Jones to Mr. Bailes, giving the address of Mr. Wellner, and having reference to the will.

When the court compared the signatures on these documents with the signatures on the will, he declared:

"I never saw signatures that looked more alike."

Mrs. Bacon, who died February 9, last, left her estate to her daughter. She executed her will in Boston in 1906. In 1914 she came to California and had a change made in the same will, and signed the will over again. It was the altered will that Mr. Jones and Mr. Wellner are said to have signed.

DANCE WILL GO ON.

Payne's Academy not Included in Orange-street Lease.

In a recent report of a fifty-year case arranged between Henry Laub and Frank L. Schaffer for property at the southeast corner of Alvarado and Orange streets, upon which Mr. Schaffer proposes to erect a four-story building, it was erroneously stated by the agents that the transaction included the building occupied by Payne's Dancing Academy on Orange street.

Miss Lillian Payne, director of the academy, desires it understood that the transaction in no way affected that building, which will remain as it has since the foundation of the school seven years ago.

The property involved in the case made by Mr. Schaffer includes a frontage of 120 feet on Alvarado and 176 feet on Orange street.

NAME McFIE ON COAST PROBLEMS

Will Serve as Vice-Chairman at Convention Session.

Pacific Ports in Foreign Trade Given Special Place.

Fifty-four Angelenos Sign for Delegate Train.

Recognition of Pacific Coast ports by the National Foreign Trade Council came yesterday in a telegram to Maynard McFie, president of the Chamber of Commerce, requesting that he act as vice-chairman of a special session, devoted to "Pacific Coast trade problems" at the seventh national foreign trade convention in San Francisco, May 12 to 15.

This is believed by business men to be both a compliment and concession to the Pacific Coast, as the national organization does not as a rule concern itself with local problems of any section of the country.

At the last meeting of the Foreign Trade Committee of the Chamber of Commerce, it was reported that fifty-four delegates had signed from Los Angeles for the special train that will carry the Southern Californians to the gathering in the North. It is pointed out by William Dunkerley, manager of the foreign trade department of the chamber, that it is necessary for delegates to announce immediately their intention of going, in order that good hotel reservations may be secured. It is expected that the reservations will go rapidly and that late comers will experience difficulty in finding pleasing accommodations.

The special session for the consideration of Pacific Coast problems will present an opportunity for local exporters and importers to concentrate the best experience of the nation upon the foreign trade situation as it relates to Los Angeles and other Pacific harbors. Such an opportunity never before has been presented and President McFie is eager to have Los Angeles business men take advantage of the opportunity.

Chicago is sending a trainload of delegates and other large cities are following a similar plan. The gathering is expected to bring together the brightest and most experienced minds in the commercial world.

INTERPRET RULE FOR SHIPPING

[BY A. P. NIGHT WIRE.]

SAN FRANCISCO, March 31.—About fifty operators of Shipping Board vessels from Seattle, Portland, San Francisco and Los Angeles met here today with Shipping Board officials to formulate an interpretation of the new operating agreement sent out from Washington to conform to Pacific Coast conditions. Committees were appointed to take up the various phases of the agreement and report back tomorrow.

POWER SALES REPORT.

Total collections for the sale of municipal electric power through the operating agreement between the city and the Southern California Edison Company have now reached $1,760,047.76. The collections for the part week were $14,535 and for March, $68,186.25, according to a statement submitted to the City Council yesterday by L. M. Anderson, controller of the public service department.

POSLAM FINE FOR SORE, TIRED, ITCHING FEET

To freshen, cool and comfort tired, tender, aching feet just spread Poslam—soothing and antiseptic—over them. Here is intense, grateful relief such as Poslam brings to any disordered condition of the skin.

When Eczema breaks out, disfiguring Pimples, Rash or any eruptional troubles, Poslam should be used to drive them away and furnish the safe, efficient treatment. Poslam does so much and goes so far.

Sold everywhere. For free sample write to Emergency Laboratories, 243 West 47th St., New York City.

Urge your skin to become clearer, brighter, better, through the daily use of Poslam Soap, medicated with Poslam.—[Advertisement.

Want to Quit Tobacco?

If you want to quit tobacco or to use less, get a package of Nicotol tablets from your druggist. You will be surprised how easy it is to quit. Nicotol drives nicotine from your system and kills the craving for tobacco, and lo! the tobacco habit quits you. All druggists are authorized to sell Nicotol under a steel-bound money-back guarantee, so it costs you little to quit and nothing if Nicotol fails.

Note—Ask your druggist what others say about the wonderful power of Nicotol to break the tobacco habit. He knows and he can be trusted to tell you the full truth.—[Advertisement.

FEW FOLKS HAVE GRAY HAIR NOW

Druggist Says Ladies are Using Recipe of Sage Tea and Sulphur.

Hair that loses its color and luster, or when it fades, turns gray, dull and lifeless, is caused by a lack of sulphur in the hair. Our grandmother made up a mixture of Sage Tea and Sulphur to keep her locks dark and beautiful, and thousands of women and men who value that even color, that beautiful dark shade of hair which is so attractive, use only this old-time recipe.

Nowadays we get this famous mixture improved by the addition of other ingredients by asking at any drug store for a bottle of "Wyeth's Sage and Sulphur Compound," which darkens the hair so naturally, so evenly, that nobody can possibly tell it has been applied. You just dampen a sponge or soft brush with it and draw this through your hair, taking one small strand at a time. By morning the gray hair disappears; but what delights the ladies with Wyeth's Sage and Sulphur Compound is that, besides beautifully darkening the hair after a few applications, it also brings back the gloss and luster and gives it an appearance of abundance.—[Advertisement.

DIPHTHERIA IN JAIL; PRISON QUARANTINED.

Discovery Tuesday of eight cases of diphtheria in the County Jail caused a quarantine to be placed on the institution by Carl Williams, a city quarantine inspector. The action followed an examination by County Doctors Schaefer and Berman. The inspector remained in charge of the quarantine. The eight who are ill were taken to the County Hospital and Capt. Gallagher the jailer, rearranged prisoners, while the physicians took cultures of all prisoners and guards.

SAXOPHONE THIEF IS GRANTED PROBATION.

D. L. Heater, who admitted he stole a saxophone, valued at $150, from Albert Hetzel, 815 East Twenty-seventh street, in order to tide him over until he should get a job in the shipyards, was granted two years' probation yesterday by Judge Willis. One of the conditions of his probation is that he get a job and save at least $25 a month.

HE DARKENED HIS GRAY HAIR

Tells How He Did It.

Mr. J. A. McCrea, a well-known resident of San Francisco, who was called Daddy and Grandpa on account of his white hair and who darkened it with a home-made mixture, recently made the following statement:

"Anyone can prepare a simple mixture at home that will darken gray hair, and make it soft and glossy. To a half-pint of water add 1 ounce of bay rum, a small box of Barbo Compound and 1-4 ounce of glycerine.

"These ingredients can be bought at any drug store at very little cost. Apply to the hair twice a week until the desired shade is obtained. It does not color the scalp, is not sticky or greasy, and does not rub off."—[Advertisement.

ENGINEER KIRBY GAINS 25 POUNDS

Says Tanlac Is Greatest Builder He Ever Saw.

Is Enjoying Perfect Health Again.

Eats Anything He Wants and Sleeps Like a Log.

"I have gained twenty-five pounds in weight and for the first time in over a year, I can now eat whatever I want without being troubled afterwards and Tanlac deserves credit for it all," was the statement made a few days ago by C. R. Kirby, a popular locomotive engineer, residing at 294 Salmon Street, Portland, Ore.

"After my stomach went back on me, a little over a year ago, I started going down hill and I fell off in weight until I got down to one-hundred twenty-five pounds and hardly had strength enough left to stay at my work. What I ate upset me because it soured on my stomach and caused me to fill up with gas so that it was impossible for me to get a long breath. I would often have bilious attacks that lasted for several days and I would get so nauseated that I became deathly sick. Every day or so I had to take a laxative for constipation and I was subject to terrible headaches that at times were so bad I thought my head would burst open.

"A friend of mine who was troubled like I was had started taking Tanlac and when I saw what it had done for her, it didn't take me long to go get a bottle and begin taking it myself. I have never seen anything like it in all my life, it has done more for me than I ever expected any medicine could possibly do and as a result I am now feeling better, and working better than I have in many years. My stomach never gives me any trouble at all and I am enjoying three hearty meals every day. I am not bothered with biliousness or headaches any more and am entirely relieved of constipation. Tanlac is the greatest builder I have ever seen and I am telling all my friends about it."

Tanlac is sold in Los Angeles, Pasadena and San Diego by the Owl Drug Stores under the personal direction of a special Tanlac representative.—[Advertisement.

For the display advertising of the members of the L. A. Auctioneers' Association, see Page 4, Part I, Today's Times.

Dr. Earl and Mme. Leon
FACE SPECIALISTS
LATE OF NEW YORK.
For Lines, Wrinkles, Freckles and Sagging Muscles. Consultation Free.
Office 202 Brockman Bldg.
Tel. 68591. Hours, 10 to 5.
Residence, 1945½ Estrella Ave.

Diamond Louisiana $1.00
NOW ON DIVIDEND BASIS.
Adams Drilling, $1; Frank, $1
Drilling No. 2. Three Wells Drilling.
PERRY, CALKINS & CO.
715 Story Bldg.
Phone 66874.

Life, Accident and Health Insurance
New Refund Annuity
Assets $600,000,000.00
Local Representative
GEORGE HODEL
614 Merchants National Bank Bldg.
Fire and General Insurance. Notary.

"The Exclusive Specialty House for Feminine Apparel"
Garments of Style, Quality, Popular Prices
Myer Siegel & Co.
443-445-447 Broadway
This store has no connection with any other store.
PHILIPPINE HAND MADE LINGERIE
Embroidered in new designs on fine material. Included in this lot are gowns, envelope chemise and petticoats.
Specially priced at $3.95
(Third Floor)
FURS:—Remodeled by expert furriers at the summer prices that are now prevailing.
Garments of Style, Quality, Popular Prices
"The Exclusive Specialty House for Feminine Apparel"

-and no one can read her shorthand notes

But Ediphone dictation is an open book to anyone with ears to hear.

—there are no "notes" to read. Any stenographer can transcribe your dictation when you dictate everything to The Ediphone.

The easiest way to dictate a letter
THE **Ediphone**
Built by Thomas A. Edison
Telephone The Ediphone—Broadway 3403
Prove it on your own work
Sold and Installed by
The Office Equipment Co.
342 South Broadway Los Angeles

New Stomachs for Old
Eat What You Like and Be Happy After All Others Fail
Get Chamberlain's
HERBAL MEDICINES
Not Sold in Drug Stores
Not Patent Medicines.
Over 100,000 successfully treated.
Gall Stones, Biliousness, Indigestion, Constipation.
We recommend Herbal Medicines.
J. F. Klein, cured 4 years, 2628 E. 4th St. W. Seibert, 1031 Summit Ave., Hermosa.
Mr. and Mrs. T. G. Forester, 616 N. Serrano St. Ed. Donwick, 441 W. 52nd Place; cured 4 years.
Mrs. L. E. Wilkins, 906 E. 27th St. Thousands have been cured.
Cancer Removed without the knife. A large number successfully treated. References. Skin Cancer, $10.
Rheumatism And all painful diseases quickly removed.
IT PAYS TO INVESTIGATE BEFORE YOU SQUANDER YOUR MONEY.
DROPSY WAS BEEN CURED TO STAY CURED!
T. M. Phelps, 1147 S. Spence St., Los Angeles, cured 12 years. Mrs. Alice Limbocker, 2603 Darwin Ave., Los Angeles, cured 10 years. Mrs. Sells-Mulkey, Blythe, Cal., cured 10 years. Mrs. Emma Hall, 411 W. Washington St., Los Angeles, cured 4 years. Over one thousand cases successfully treated. 9 to 5; Sunday, 1 to 2 p.m.
F. E. CHAMBERLAIN, New Zealand Herbalist,
Phone 62835. 522 West 8th Street. 21 years in Los Angeles, Cal.

RUUD HEATER
LUXURY in hot water service
Sold for the past sixteen years by
Otto Neisser
745 So. Bdwy. Third Floor Tel. 61970

We Are Almost
SNOWED UNDER
With Good Suits
The CLOSING OUT SALE of Brauer's is a tremendous CLEARANCE of stylish All-Wool CUSTOM-MADE clothes at Big Reductions.
Suits $39, $49, $59, $69
Swell Tailoring at Almost Cost
NOTHING RESERVED — You can win, but you can't lose. Get your share TODAY.
A. Brauer & Co.
"Tailors to Men Who Know"
ONE STORE ONLY
345-347 S. SPRING ST.

There is no shortage of guaranteed Fords at Shrader's. Easy terms. too.
SHRADER'S USED — FORDS
1510 SOUTH MAIN ST. LOS ANGELES

Established 1891.
E. H. ELKELES
109 W. 9th St. 62795
Old Shades Repaired

TEETH $5.00
Best Set Note better, no matter how much you pay. Is. Gold Crowns (22 karat) $4.00
Bridge Work (22 karat) $4.00
Porcelain Crowns $4.00
Gold Fillings (Best) $1.00 up
Gold Inlays (Best) $5.00 up
Synthetic Porcelain Fillings $1.00 up
Silver Fillings (Best) 50c up
Cement Fillings (Best) 50c up
Teeth Treated 50c up
Nerve Removed (Painless) $1.00
Teeth Extracted (Painless) 50c
No charge for Painless Extracting and Cleaning when other work is contracted for.
X-RAY DIAGNOSIS
Old gold is valuable. I pay cash or allow you full value for it on dental work.
LIBERTY BONDS ACCEPTED
NOT A DENTAL PARLOR. A PRIVATE, high-class, up-to-date, SANITARY dental office with sterilized instruments and practically operators whom you will not be ashamed to recommend to your friends.
EXAMINATION FREE
Hours 8:30 to 6. Sunday 9 to 12.
DR. FAIRFIELD
300 to 305 Pantages Theater Bldg.
536 South Broadway. Phone 65560.

Hoyt's CAFETERIA
Hoyt's Famous Pies, Doughnuts, Cookies for sale at bakery counter, fresh daily.
422 South Broadway

Ask Your Druggist for
Cedarpac
Saves clothes
THE ONLY MOTH EXTERMINATOR WITH A PLEASANT ODOR. 15c.

THE WEATHER.

[Official Report.]

LOCAL OFFICE, U. S. WEATHER BUREAU, Los Angeles, March 31.—[Reported by H. B. Hersey, Meteorologist. At 5 o'clock a.m. the barometer registered 29.88; at 5 p.m., 29.90. Thermometer for the corresponding hours showed 56 deg. and 57 deg. Relative humidity, 5 a.m., 91 per cent.; 5 p.m., 83 per cent. Wind, 5 a.m., east, velocity 8 miles; 5 p.m., southwest, velocity 3 miles. Highest temperature, 62 deg.; lowest, 52 deg. Rainfall for season, 11.42 inches; last season to date, 8.22 inches. Barometer reduced to sea level.

WEATHER CONDITIONS. — Warm, pleasant weather covers the country generally from the Rocky Mountains to the Atlantic Coast this morning. Rain has fallen during the past twenty-four hours in Washington and Oregon, and snow flurries are reported in Idaho, Western Montana, and Northern Utah. Cloudy weather prevails over Southern California this morning and cooler, unsettled weather is expected in this vicinity Thursday, with probably showers.

SUN, MOON AND TIDES.—[Pacific Time.] Los Angeles, April 1: sun rises, 5:50 a.m.; sets, 6:13 p.m.; Moon rises, April 1, 4:53 p.m.; sets, April 2, 4:20 a.m., April 2. Los Angeles Harbor, April 1, high tide, 8:04 a.m. and 8:18 p.m.; low tide, 2:06 a.m. and 2:17 p.m.

ORCHARD REPORTS.—Minimum and maximum temperatures from the orchards reported yesterday in the Los Angeles office of the U. S. Weather Bureau were as follows:

Station—	Max.	Min.
Banita	70	49
Fetters	78	45
El Cajon	70	51
Escondido	70	46
Pasadena	74	42
Pomona	77	42
Redlands	74	42
Riverside	79	42
Santa Barbara	72	43
San Bernardino	78	43
San Fernando	79	46
Santa Ana	70	47

LOCAL FORECAST.

For Los Angeles and vicinity: Thursday probably showers.

STATE FORECAST.

SAN FRANCISCO, March 31.—Weather forecast: San Francisco and vicinity: Thursday fair; moderate northwesterly winds.

Southern California: Thursday unsettled weather, probably showers; moderate northwesterly winds.

Sacramento, Santa Clara and San Joaquin valleys: Thursday fair; heavy frost in the morning; moderate northerly winds.

ARIZONA FORECAST.

WASHINGTON, March 31.—Forecast for Arizona: Thursday clearing and colder; Friday generally fair and somewhat warmer.

COLORADO RIVER.

YUMA (Ariz.), March 31.—[Exclusive Dispatch from the U. S. Reclamation Service.] Gauge height, Colorado River, 17.7 feet. Discharge, Monday, 19,200 cubic feet; Tuesday, 19,700 cubic feet.

TEMPERATURES.

	Max.	Min.		Max.	Min.
Abilene	82	60	North Head	60	54
Boise	52	30	Oklahoma	78	54
Boston	58	40	Phoenix	84	46
Buffalo	42	34	Pittsburgh	52	40
Chicago	42	32	Portland, Or.	62	40
Denver	60	36	Rapid City	52	40
Des Moines	70	50	Red Bluff	82	46
Dodge City	78	42	Roseburg	64	42
Eureka	66	38	Roswell	72	36
Flagstaff	66	30	St. Louis	54	44
Fresno	84	50	St. Paul	44	34
Galveston	72	62	Sacramento	86	48
Havre	50	28	Salt Lake City	58	36
Helena	58	32	San Diego	74	54
Huron	66	34	San Francisco	58	48
Independence	84	54	St. Louis Obispo	66	42
Kamloops	42	30	Seattle	60	42
Kansas City	74	46	Spokane	46	28
Knoxville	58	42	Tampa	84	62
Los Angeles	62	52	Tonopah	64	36
Memphis	66	42	Tucson	70	38
Modena	50	32	Washington	74	52
Needles	84	46	Winnemucca	52	28
New Orleans	82	58	Winnipeg	38	20
New York	70	48	Yuma	78	54

VITAL RECORD.

MARRIAGE LICENSES.

The following marriage licenses were issued yesterday. Name and age given.

BALLINGER — JENGLER. Charles Ballinger, 30; Edith C. Jengler, 30.

BENJAMIN — LIBOTTE. Paul B. Benjamin, 27; Alice M. Libotte, 21.

BLACK — ALCORN. Clarence H. Black, 23; Pearl L. Alcorn, 19.

BOLZ — HUTCHINS. Edward J. Bolz, 31; S. Fay Hutchins, 21.

BORG — SMITH. Enoch G. Borg, 23; Ethel R. Smith, 18.

BOWERS — GOLDMAN. Milton C. Bowers, 31; Frances L. Goldman, 19.

BROBST — DEAN. Henry Brobst, 39; Helen Dean, 25.

BROOKS — HANSEN. Burton W. Brooks, 25; Dena C. Hansen, 20.

COT — LANGFORD. Robert F. Cot, 34; Gladys L. Langford, 24.

DEUTSCHMANN — HAWKINS. Kurt Deutschmann, 31; Bessie M. H. Hawkins, 28.

GARCIA — ALCADE. Francisco Garcia, 23; Lea Alcade, 21.

GONZALES — RUIZ. Ambrose M. Gonzales, 19; Ramona B. Ruiz, 18.

GRAMMET — MUENDER. Charles B. Grammet, 23; Mary Muender, 18.

GRAY — VOGLER. John W. Gray, 30; Betty Vogler, 23.

HARRIS — BRADY. Harry Harris, 40; Dora Brady, 34.

HARTMAN — WESTERN. Clyde Hartman, 26; Gladys F. Western, 22.

JARVIS — SCHULTZ. William M. Jarvis, 36; Anna M. Schultz, 32.

KARGER — PLATA. Rudolph Karger, 26; Elizabeth H. Plata, 24.

KNAPP — SUAREZ. Charles S. Knapp, 40; Anna S. Suarez, 21.

LAVIGNE — WEAVER. Emile Lavigne, 20; Hide M. Weaver, 21.

LUDKE — STUMPH. Henry J. Ludke, 28; Helen B. Stumph, 21.

LYDICK — SINGER. Clarence G. Lydick, 21; Orth D. Singer, 21.

MILSON — THULIN. Julius Milton, 39; Alfrida Thulin, 38.

MOYSE — GREEN. Sidney G. Moyse, 27; Marion S. Green, 22.

PIERINO — MONTECRIL. Egidio Pierino, 25; Emma Montecril, 20.

PORTER — HOWRAY. Walter R. Porter, 63; Laura L. Bowray, 39.

PRICE — BISHOP. Harry L. Price, 32; Emily M. Bishop, 32.

RAMIREZ — NUNEZ. Clemente Ramirez, 21; Concepcion Nunez, 18.

REYNDERS — FOLDER. Peter C. Reynders, 27; Jessie Folder, 21.

SHELL — BREMER. Carl G. Shell, 41; Minnie Bremer, 45.

WINTERMUTE — STEWART. Vincent Wintermute, 23; Frances Stewart, 18.

BIRTHS.

Names, sex, place and date of birth.

ALTHOFF. Mr. and Mrs. George. Daughter, Angeles Hospital, March 25.

ANDERSON. Mr. and Mrs. Frank. Daughter, Los Angeles Harbor, March 26.

ANDREWS. Mr. and Mrs. John. Boy, County Hospital, March 27.

ASHFORD. Mr. and Mrs. Henry. Boys (twins) 621 West Eighth street, March 27.

BLACKMAN. Mr. and Mrs. Albert. Daughter, Angeles Hospital, March 28.

BOYLAN. Mr. and Mrs. Marioen. Daughter, California Hospital, March 28.

COHN. Mr. and Mrs. Milton. Daughter, Angeles Hospital, March 27.

GIORDAN. Mr. and Mrs. Fred. Boy, Angeles Hospital, March 29.

HASELTINE. Mr. and Mrs. Clayton. Boy, Los Angeles, Cal., March 24.

HOLLINDER. Mr. and Mrs. Oscar. Daughter, Angeles Hospital, March 28.

HOLMAN. Mr. and Mrs. Douglas. Daughter, Clara Barton Hospital, March 29.

LANDSBERG. Mr. and Mrs. Edward. Daughter, Hollywood Maternity House, March 29.

POLLACK. Mr. and Mrs. Louis. Daughter, Angeles Hospital, March 28.

RAMAN. Mr. and Mrs. William. Daughter, Angeles Hospital, March 14.

ROEGLER. Mr. and Mrs. George. Daughter, Angeles Hospital, March 28.

SESMA. Mr. and Mrs. Frank. Boy, California Hospital, March 30.

STEPHENS. Mr. and Mrs. Thomas. Boy, County Hospital, March 27.

TUTTLE. Mr. and Mrs. Raymond. Daughter, 3738 Randolph drive, March 29.

WEIS. Mr. and Mrs. Charles. Boy, French Hospital, March 30.

DIVORCE SUITS FILED.

BAUER. Dolly against Joseph J.

BROOKMAN. Hazel against James H.

CLINE. Lucy against William M.

DAVIS. Lottie L. against Horace J.

DUNHAM. William R. against Brimfield.

JANSEN. Charles E. against Maud M.

LAIRD. Jessie against Edward J.

LEWIS. Hattie C. against John N.

MOFFETT. Catherine S. against William W.

NOELL. Lydia D. against Frederick A.

SANTISTERAN. Naomi against Rafael.

SPANN. Dora V. against Homer P.

TUTTLE. Harry S against Blanche L.

WINDLE. Anna E. against Raymond H.

DIVORCE DECREES GRANTED.

ARNOLD. Thomas from Helen.

BELZ. Isabella from Henry.

BROWN. R. G. from Anna.

BUCKNER. Nellson from Frank.

CARLSON. Chester from Mabel.

CARRUTH. Jewel from Clyde.

COLLINS. Oscar from Mary.

CRONKHITE. Florence from Charles.

EATON. Phil from Mabel.

ELISALDO. Francisco from Amelia.

FARWELL. Largo from Gerald.

GRAHAM. Elsbo from W. W.

GRASER. Guy from Clara.

JONES. Flora from Arthur.

JORDAN. Asenath from William S.

KEAGY. Zella from John.

LUDLOW. Benjamin from Maud.

RAMIREZ. Elizabeth from Victor.

SHEDENHELM. Ida from Charles.

SKINNER. Marie from Morgan.

URATA. Koai from Ichi.

NATURALIZATION PETITIONS.

Petitions for naturalization, with name, nationality, residence and date of coming to the United States given, were filed yesterday in the office of Frederick Jones, naturalization examiner, as follows:

Archie M. Wilkinson, Canada, 220 West Ninth street, January 1, 1904.

Erhard G. S. Osterlund, Finland, 1743 Grover street, September 18, 1905.

Henry V. Van Heidereke, Belgium, 130 East Avenue 45, May 5, 1878.

Albert C. Mack, England, 905 West Thirty-second street, November 28, 1912.

Jacob Friedlander, Russia, 454 West Third street, Long Beach, December 10, 1898.

OFFICIAL DEATH LIST.

Name and place of death—	Age.	Date.
BAIED, Katherine, Los Angeles.	21	March 29
BYRD, McGeorge, Los Angeles.	28	March 29
BROWN, William, Los Angeles.	28	March 28

OFFICIAD DEATH LIST.

Name and place of death—	Age.
BUTLER, Thomas, Los Angeles	79
HALL, Alice, Los Angeles	70
HARE, Mary, Los Angeles	61
HAYES, Forest, Los Angeles	46
HRACOCK, Henrietta, Los Angeles	74
KELLER, Ida, Los Angeles	53
LONG, Aaron, Los Angeles	67
MARTIN, Emma, Los Angeles	67
McCORMICK, Minnie, Los Angeles	52
RYDER, Enoch, Los Angeles	64
SARGENT, Blanche, Los Angeles	32
SCHUTLER, Carrie, Los Angeles	54

DEATHS.

With Funeral Announcements.

ADCOCK. March 30, Orah S. Adcock.

Funeral at Christian Church, corner Fifth and Hope streets, Friday, April 2, at 2 p.m. Thursday, April 1, burial at Rosedale Cemetery. Los Angeles, Pasadena and Northern Pilot.

ARMENTA. March 31, J. Armenta. Remains at parlors of W. A. Boyd.

BERGSTEDT. March 30, Edward Bergstedt, aged 49 years, late of the Los Angeles Boys' Band. Twenty-fourth street.

Funeral services Friday, April 2, at 2 p.m., from the Los Angeles Boys' Band. Twenty-fourth street. W. A. Boyd, funeral director.

BINDMAN. The funeral of Mrs. Cecilia, mother of Mrs. Fannie Sharon, will take place from the chapel of P. C. Gregg & Son, Broadway at Twenty-fourth street, Thursday at 1:30 p.m.

BURSON. At 1320 Reid street, Angus M. Burson, aged 71 years. Funeral Friday, 10:30 a.m., from the residence of George K. Willett, 734 West Washington.

CARRICK, Thomas, March 30, 1 p.m., of fever. Funeral services will be held at the residence, 1320 South Hope, at 2 p.m., Thursday.

CORLIS. At 2726½ West Twenty-first street, March 31, 1920, Rhoda Mary Corlis, aged 79 years. Mother of Mrs. Rosetta Bonebrake of Bonebrake Seminary, Indianapolis, Ind. Interment, Sabula, Iowa.

FAY. At 2214½ West Twenty-third street, March 29, 1920, Hattie, widow of the late Dr. Charles Fay, and mother of Florence Fay Fry, aged 70 years.

Services at the chapel at Rosedale Cemetery Thursday at 4 o'clock. Breese Brothers, Detroit, Mich., square pioneers.

GALLOWAY. At 5709 San Pedro street, March 30, 1920, Mary C., beloved wife of William Galloway, and dearly beloved mother of Catherine, Maud C., Hallie, Frederick and Albert J. Galloway, aged 55 years.

Funeral services at the chapel of Breese Brothers, 853 Figueroa. Saturday at 2 p.m.

GLEIN. At 5811 Lexington street, Pasadena, March 31, Dr. Ansel Glein, aged 80 years.

Remains at parlors of George K. Willett, Pasadena. Interment Altadena.

GROHAN. In this city, March 31, 1920, Mary Grohan, aged 81 years, beloved mother of Mrs. Bridget B. Grogan and father of Bridget B. Grogan of Los Angeles, Cal., and Clayton Grohan of Great Falls, Mont.

Funeral from the chapel of Scott & Co., 1147 South Flower street, Saturday, April 3, at 9 a.m. Requiem high mass at the cathedral at 10 a.m.

HAGENMEYER. The funeral of Joseph Hagenmeyer will take place from the chapel of P. C. Gregg & Son, 1147 South Flower street, Saturday at 3 p.m.

HARRIS. At San Francisco, United States Army, March 25, 1920, Wilbur A. Harris, United States Medical Corps, son of Mr. and Mrs. W. D. Harris of Santa Ana, and brother of Mrs. J. Dangerfield and Mrs. J. Vincent, of San Fernando and of Mrs. L. Harris of Los Angeles. Interment with United States Army honors over seven years.

Buried with Military Honors, March 30.

HIVELY. At 5673 Fourth avenue, Edwin M. Hively. Funeral Friday at 2:45 p.m. from the residence. Interment Rosedale Cemetery. Arrangements in charge of Pierce-Smith Funeral Service.

KELLER. At 1361 West Forty-second street, Mary Keller, aged 72 years. Remains at the Green funeral chapel, Pottsville, Pa.

KRAMER. March 31, at 1725 Milton avenue, Pasadena, Chris Kramer, native of Germany, aged 72 years. Brother of A. Kramer, Minister of Music, Angelus Temple, Los Angeles, and Mrs. Wilson R. Hoffman of Augusta, Kan., and F. Bonnet, St. Louis, Mo., and R. O. Bonnet of Pacific Palisades. Funeral Friday, April 2, at 2 p.m. from Bresee Brothers' chapel, 1735 Milton avenue, Pasadena, Cal.

LA GUIR. March 31, at 720 West Washington street, Edward N. La Guir, aged 58 years. Remains at Pierce Brothers. Notice of funeral later.

LARSEN. The funeral of Dr. Ellis W. Larsen, late of the Chair of Robert Dollar Co., will take place from the residence, 1218 South Grand avenue, Friday, April 2, at 2:30 p.m. Interment, Calvary Cemetery.

LAWRENCE. March 27, 1920, Thurman B. Lawrence, aged 31 years. Remains at Bresee Brothers, 853 Figueroa.

LINDER. The funeral services of Frank Linder, late of Los Angeles, will be held from the chapel of Scott & Co., 1147 South Grand avenue, Saturday, April 3, at 10:30 a.m.

LINDSAY. March 30, 1

The Los Angeles Times

VOL. XXXIX. THURSDAY MORNING, APRIL 1, 1920.—PART II: 12 PAGES. POPULATION { By the Federal Census—1910—310,193 By the City Directory—1920—471,022

ASK ACTION BY GOVERNMENT

Southwest Convention to Open with Fixed Goal.

Colorado Project to be Told at Today's Sessions.

United Front for Enterprise Aim of Delegates.

The three-day convention of the [illegible] of the Southwest will open [illegible] o'clock this morning with [illegible] than 2000 delegates, representing eight States, several Governors [illegible] States, United States Senators and [illegible] engineers in attendance. The subject of the Colorado River [illegible] the project to conserve and [illegible] its waters will be presented [illegible] detail and the great gathering of [illegible] Southwest will then go on record according to the announced intention of the delegates, with a [illegible] request to Congress.

[illegible] the project is feasible and [illegible] be profitable to an enormous [illegible] has long been conceded. It [illegible] before Congress. To place [illegible] Southwest unanimously on record in favor of the early undertaking of the work by the government [illegible] effective manner is the purpose of the convention.

[illegible] convention will be asked to [illegible] a resolution increasing the annual appropriation for surveys and engineering investigation from [illegible] to $50,000 a year. It is presumed that the final resolution asking for governmental action will deal [illegible] the project as a whole and its [illegible] directly and indirectly, to [illegible] communities of eight Southwestern states and to the nation as a [illegible]

FIRST DAY'S PROGRAMME.

Dr. Stephens will be introduced [illegible] Frank A. Gesell, chairman of [illegible] Colorado convention, [illegible] executive committee. The Governor will deliver an address of welcome, [illegible] Mayor Snyder will add, on behalf of Los Angeles, his welcome [illegible] and the key to Los Angeles to the delegates through the president of the league, Dr. R. B. von Klein-[illegible] of Tucson. President Von Kleinsmid, in his address, will accept the greetings.

[illegible] G. Elphen will introduce Colorado River subject with an address on "The Unity of the Southwest." He will be followed by [illegible] LaRue, government engineer, [illegible] surveyed the Colorado River [illegible] and whose written report on the subject is regarded as the authoritative work on the subject. Mr. [illegible] will talk, with the aid of maps and stereopticon slides, the

(Continued on Twelfth Page.)

MARY PICKFORD DENIES FRAUDULENT DIVORCE.

Nevada Investigation Clouds Honeymoon with Fairbanks; Owen Moore Backs up ex-Wife's Statement.

Indignant denial was the answer last night of Mary Pickford Fairbanks to the inferential charge of Deputy Attorney-General Robert Richards of Nevada in his announcement at Reno that he is conducting a rigid inquiry into the circumstances under which the film star obtained on the 2d inst. a divorce from her former husband, Owen Moore, and his declaration that, "If there are irregularities or any evidence that a fraud was worked on the court or that there was collusion, some action will undoubtedly be taken to set the decree aside."

In making light of the black cloud thus blown across the silvery face of her honeymoon with Douglas Fairbanks, whom she married here last Sunday, the noted actress is backed up by the word of her ex-husband, Mr. Moore. Both Mrs. Fairbanks and Mr. Moore deny there was fraud, premeditation or collusion in the divorce action, which was heard at the little town of Minden, Nev. Mrs. Fairbanks also reiterated yesterday a denial that there has been any financial settlement between herself and Mr. Moore.

The effect of setting aside the decree granted to Mrs. Fairbanks would be to nullify her marriage of Sunday—a marriage that links two of the most conspicuous motion-picture stars now before the public.

Deputy Attorney-General Richards said at Reno that when his inquiry is finished action will undoubtedly be taken by the State in case the facts justify it. He is going over the entire record of the case, he stated, but is not now able to say what his conclusions will be.

"WAS ALL RIGHT."

Mrs. Fairbanks last night denied that there was any sort of an agreement between herself and Mr. Moore to enable her to secure a divorce without a contest. She added that she has nothing to fear from any investigation.

"Everything was all right," she declared.

The attention of the office of the Attorney-General of Nevada was attracted to the Pickford-Moore case because of the fact that Mr. Moore was unexpectedly served with the court papers at Wally Springs, Nev., on Monday, the first inst., and the brief hearing was held the following day at Minden before Judge Langan, who granted the decree on the ground of desertion. There was no contest, though dispatches from Nevada stated at the time that Mr. Moore was represented in court by an attorney.

Mrs. Fairbanks says she was in the Minden region for a rest, that by coincidence Mr. Moore was near by, "on location," and she acted to get a divorce because she thought the time was "opportune."

Before the divorce she and her mother, Mrs. Charlotte Smith, took up their residence at the Campbell ranch, near Wally Springs, Nev., and also near Minden. In explaining her presence there, Mrs. Fairbanks said:

HER STATEMENTS.

"I went to Minden with my mother. I had not planned to secure a divorce at that time. I was nervous and unable to work at the studio and I wanted a rest. A friend recommended Wally Springs, a quiet, healthful little place near Minden and high up in the mountains. While I was there I was informed that Mr. Moore was not far away, working on location. Then I determined it was the opportune time. I had no knowledge beforehand that Mr. Moore would not contest the case and so I immediately secured a country lawyer and filed my complaint.

"Mr. Moore certainly did not receive any sum of money from me with the request that he refuse to contest the suit."

Owen Moore, who is staying with friends at 264 Kingsley drive, declared of the divorce, "There was absolutely nothing premeditated about it." He and his cameraman were "on location" at Wally Springs, he said, when the papers were served on him.

ARE CONGRATULATED.

Mr. and Mrs. Fairbanks were deluged yesterday at their Beverly Hills home with telegrams of congratulation. Motion-picture work was abandoned for the day and some of the forenoon was given over to a levee for newspaper representatives.

At this gathering Mrs. Fairbanks stated that when their honeymoon trip to Europe is ended, she and Mr. Fairbanks will work as co-stars in a picture not yet selected.

The bridal couple applied for passports yesterday. They plan to leave here May 12 and to sail from New York for England May 19. The trip about the British Isles and the continent will be made incognito, if possible, Mrs. Fairbanks said yesterday.

BISHOP'S STATEMENT.

Interest attaching to the fact that Mrs. Fairbanks, a Catholic, remarried after divorce, against the canons of her church, was heightened yesterday when Bishop Cantwell of the diocese of Monterey and Los Angeles issued the following statement:

"Divorce is the greatest of modern evils. It menaces the stability of the home, and thereby imperils the only foundation upon which decent civilization can rest and nations grow unto greatness.

"The ease with which the most sacred of all human contracts can be annulled, and the facility with which the interested parties are permitted to remarry, amounts almost to a negation of all divine authority.

"The state is built on the family, and whatever disrupts the family must be harmful to organized society. For the sake of the children there must be stability in the home. This is the teaching of the natural law and of revealed religion.

"Long ago was it said: 'What God hath joined together let no man put asunder.' Christ raised the indissoluble contract of marriage to the dignity of a sacrament, and his church has waged its greatest battles against those in high places who dared to annul the matrimonial contract.

"Marriage must rest upon mutual

(Continued on Eleventh Page.)

Motor Vigilantes on Veiled Hunt for Reckless Drivers.

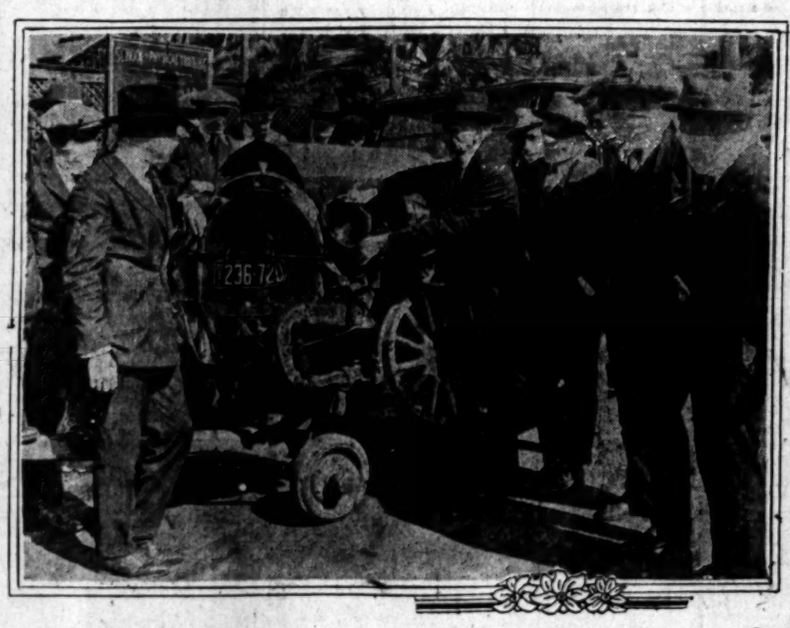

Mayor Snyder and Some of the Automobile Club's Secret Patrolmen.

The masks shown in the picture were worn to conceal the identities of these members of the committee of 200 that will patrol Los Angeles today on a still hunt for violators of the traffic laws. The unknown vigilantes will be unmasked when they go about their work. The condition of the car is the fruit of reckless driving.

WEALTHY LADS PAY FOR SPEED.

Race Motorcycles at Sixty Miles an Hour; Fines Footed by Parents.

There was a whizz, a streak, a whir on Fair Oaks avenue, South Pasadena, Monday. Then there was another whizz, a streak and a whir. The first whizz was made by Ernest Wallenstein and Arthur Reynolds, sons of wealthy Pasadena parents, who were trying out their new motorcycles in a race. The second streak was made by Officer Lightfoot, also on a motorcycle. He told Justice Crump, yesterday, that the boys were making sixty miles an hour.

The court fined the lads, students at Pasadena High School, $50 each, which their millionaire parents paid.

"The next time you speed," said Justice Crump, "it will be a jail sentence."

The Wallensteins live at 330 Arlington drive; the Reynolds at 297 South Orange Grove avenue.

SERVICE IS UNIQUE.

Sign Language Used at Funeral of Deaf and Dumb Woman.

A unique funeral service was held at the undertaking establishment of Garrett & Co., 1327 Flower street, yesterday afternoon for the late Miss Mattie Watters, aged 53, a deaf mute, when the sermon was delivered in the sign language before a number of close friends, also deaf mutes. The sermon was delivered by Rev. W. E. Tilroe, pastor of the Pasadena Lake Avenue Methodist Episcopal Church and was interpreted by Mr. E. F. Kennedy into the sign talk. After the sermon a number of musical selections were given. The words of the songs were also interpreted by Mr. Kennedy. Miss Watters died at her home, 689 Carondolet street, last Friday, after a short illness. she leaves a brother, G. S. Watters and a sister, Mrs. W. K. Holliday. burial was in the Hollywood Mausoleum. Her father Rev. G. G. Watters, was a prominent minister in Ohio.

RESIDENCE DIVORCE CRUX.

Miss Pickford Claimed Nevada as Home, but Left Same Day, Says Reno.

[EXCLUSIVE DISPATCH.]

RENO (Nev.) March 31. — Announcement of an official investigation of the circumstances surrounding the divorce of the screen star, Mary Pickford, from Owen Moore, at Minden, Nev., early this month, came today, on the heels of Miss Pickford's marriage to Douglas Fairbanks, from the office of the Attorney-General of Nevada.

The Attorney-General's interest in the case is reflected in the following statement of Deputy Attorney-General Robert Richards:

"I have been conducting a careful investigation of the Pickford case, heard at Minden before Judge Frank P. Langan. Should the records disclose irregularities or evidence of fraud or collusion that will justify action by the State, I have no doubt but that Atty.-Gen. Fowler will act."

A symposium among the attorneys of the State relative to the Pickford case crystallized at a meeting of the Washoe County Bar Association last night, when a resolution was adopted calling upon the Attorney-General to institute proceedings to set aside the decree. This action was reconsidered, however, after an eloquent plea had been interposed by a member of the law firm which represented Miss Pickford. He took the position that the resolution was a reflection upon the integrity of the firm, and said that the attorneys and even the judges in divorce cases know that testimony as to residence "is not the truth."

Another vote was taken, defeating the resolution and expunging all record of it from the minutes of the meeting.

The Attorney-General has been conducting the investigation on his own initiative.

During her examination by the court, as shown by the transcript of testimony, which was filed in the Douglas county court today, the actress denied that she was in Nevada pursuant to a programme prearranged with her husband.

"Do I understand you came into this State in good faith, seeking health and nothing else?" asked the court.

Answer: "Yes, sir."

"And you have given up Los Angeles as your residence, and your permanent residence is Genoa, Douglas county, Nevada?"

Answer: "Until I have regained my health, this will be my home."

Miss Pickford started on her return journey to Los Angeles that night.

SAFETY DRIVE ON TODAY.

Auto Club will Patrol Streets as Part of Wide Fight to Curb Traffic Accidents.

Los Angeles will be patrolled today by 200 motoring vigilantes, and every reckless driver who evades a traffic rule is pretty sure to have his name turned in to the police.

Secrecy will mark the activities of the 200 members of the selected committee of the Automobile Club of Southern California who will act to curb auto accidents and deaths in the city. Each report on a reckless driver is to be submitted only under the serial number assigned to each vigilante.

The committee's work will be one phase of an intensive campaign against carelessness on the part of motorists and pedestrians, which, beginning today and continuing for two weeks, will be conducted by the police and co-operating bodies in 100 cities of the United States.

Chief of Police Home yesterday issued a statement in regard to the campaign, giving these statistics: The United States lost 65,000 men killed in the war; killed in accident at home during the same time, 125,000; wounded in war, 225,000; hurt in home accidents, 3,000,000; killed annually in accidents in the United States, 75,000; injured each year, 2,000,000. Nine in ten traffic accidents, the Chief adds, are due to carelessness, and in half the mishaps involving pedestrians the foot passengers are at least partly to blame.

His statement further shows that 101 people were killed in traffic accidents in Los Angeles last year and 3845 were injured. So far this year thirty-seven persons have been killed and 1075 injured here. If the rate of increase is maintained this year's traffic toll in this city will be 202 killed and 4600 hurt.

Sawed-off shotguns and repeating rifles will be replaced, in the hands of the modern motoring vigilantes, by postcards and pencils. On the postcards, with their pencils the committeemen will write down the license numbers of the motorists they observe violating traffic rules. Each postcard will be mailed to police headquarters from the nearest mail box. Two such reports will mean that the offender is classed as "chronically reckless" and will be invited to the police station, where his case will be handled in due form.

THREE DAYS TO REGISTER.

Registration of voters for the Presidential primaries to be held on May 4 will close at midnight Saturday. David B. Lyons, Registrar of Voters, yesterday warned those who wish to vote for delegates to the national party conventions to register before that time. At the primaries the people here will be asked to decide the issuance of bonds for $95,000 to buy the land of the Arcadia Balloon School, to present to the government.

Fifty-two persons have filed as candidates for delegates to the Republican National Convention, twenty-six favoring Herbert Hoover and the same number Senator Johnson. Twenty-seven have filed for the Democratic convention, to be held in San Francisco in June, twenty-six to be elected. There is no contest for delegates to the Prohibition convention.

It is estimated the registration for Los Angeles county will exceed 300,000. Tuesday night the total for the county was 280,373, of these 176,345 being in Los Angeles city and 104,028 outside.

The registration on the same day by party for the city was: Republican, 97,134; Progressive, 1269; Democratic, 35,149; Socialist, 2974; Prohibition, 3745; decline to state, 35,526, and miscellaneous, 547.

The registration on the same day by party for the county outside follows: Republicans, 57,576; Progressives, 641; Democratic, 20,933; Socialist, 1340; Prohibition, 5522 decline to state, 17,465, and miscellaneous, 551.

The primaries for Senatorial, Congressional and State and county office will be held on August 31.

MEANS MORE PORT TRADE.

Under suspension of the rules, the City Council yesterday adopted an ordinance approving the lease by the Harbor Commissioner of lands in the Wilmington district to the Vegetable Oil Products Company, for a period of thirty years, as a site for its new plant.

"I regard this as one of the best propositions that has been before the City Council for a long time," said Councilman Fleming, chairman of the Harbor Committee, who told of the great volume of business transacted by the company at Seattle, reaching a total of $55,000,000 in 1918, and stated that the company finds the climatic conditions here much superior in handling oil products.

The bulk of the oil products, it is stated, will be from cocoanuts, peanuts and soy beans, but the company handles at least eighteen classes of vegetable oils. It is to expend at least $300,000 on its plant at the harbor within one year from the time of signing the lease.

The contract obligates the city to build a wharf, dredge a slip and pipe water to the property. The wharf will be such as is required to handle general cargoes, and the activities of the company will, it is stated, bring vessels here frequently from China, which will necessitate providing them with return cargoes, so that a general exporting business will be developed to pass over this wharf. The city's outlay will be about $100,000.

WILSHIRE DEFENSE OPENS.

The defense in the trial of the contest of the will of Mrs. Susan Emerson Wilshire began putting on witnesses in Judge Rives's probate court yesterday to show that Mrs. Wilshire was competent to execute a will and manage her $800,000 estate.

The contestant, Gaylord Wilshire, put on as his last witness, Dr. H. G. Brainerd, who testified that Mrs. Wilshire was not competent. He said her mind could not carry the nature or extent of her property.

Attorneys Moss and Bordwell called Lucien N. Brunswig, local chairman of the American Committee for the Relief of Devastated France, who testified that Mrs. Wilshire had called on him after her paralytic stroke and arranged to provide an ambulance for the Red Cross, which she wanted named for her granddaughter, Nataline Wilshire. Several days later she sent him a check for $1000, and also sent him a check for $144 for two French orphans. These checks were written by her sister, Mrs. Wolcott.

Harold L. Arnold told the jury how Mrs. Wilshire picked out a Hudson automobile and paid for it. Bow Saulsbury, the salesman, testified that Mrs. Wilshire appeared rational at the time he took her out in the car and tested it.

Mrs. M. C. Noble, an intimate friend of Mrs. Wilshire, said she saw no change in the mental condition of Mrs. Wilshire after her affliction. She appeared to be weaker physically. Mrs. Noble stated she had frequent opportunities of seeing Mrs. Wilshire.

PROMINENT PASADENANS DIE IN MOTOR CRASH.

Three Women Killed and Driver Hurt When Limousine Stalls in Path of Pacific Electric Car.

On the eve of the opening here of the "safety drive" by the police, Auto Club and citizen vigilantes, three well-known Pasadena women were killed and their chauffeur severely injured when the limousine in which they were driving was struck and demolished by a Pacific Electric Glendora car near Lake Vineyard, between San Marino and El Molino, at 4:20 yesterday afternoon.

The dead are:

MRS. MARY N. CLAPP, wife of Dr. E. P. Clapp, owner of the car, 300 Elevado drive, Pasadena.

MRS. BERTHA B. GREEN, wife of W. L. Green, 148 North Orange Grove avenue, Pasadena.

MISS ISA C. PIRRET, 370 South Los Robles avenue, Pasadena, former head of the Los Robles School for Girls.

The chauffeur, Harry E. Goodwin, 477 East Highland avenue, Pasadena, is at the Pasadena Hospital, where he was rushed for a major operation in an effort to save his life. He may recover.

VICTIMS PROMINENT.

The three women victims were prominent in the social and educational circles of Pasadena and the near-by cities. Mrs. Green was the wife of W. L. Green, owner of the St. Louis Building on North Raymond avenue, and one of the leading real estate and business men of the Crown City; Mrs. Clapp was the wife of the chairman of Occidental College's building committee, and Miss Pirret was one of the best-known educators in the city. She was recently at the head of a class of prominent women whom she directed in the studies of art and literature, and was to direct an educational trip to Europe of a party including some of the Southland's most prominent people.

According to the railway officials, the electric car was traveling at about thirty miles an hour when the accident occurred. The automobile was going north, and had passed the outbound track when it slowed down and seemed to come to a stop, as if its engine had gone "dead." In the next instant it was struck by the heavy car, which was traveling on the inbound track.

The impact of the collision hurled the automobile forward, and later left it where the wheels of the heavy interurban car ground it to a mass of twisted steel and splintered wood. The electric car was in charge of Conductor Bentz and Motorman Soule. The motorman was cut and bruised by flying glass and splinters.

The bodies were removed to the Turner, Stevens & Berry undertaking rooms in Pasadena.

According to the railroad officials there is no wig-wag signal at the crossing, but the track is in full view from the road on either side. There is a curve at the place where the accident occurred, but the officials maintained that the approach of a car can be seen for hundreds of yards.

Miss Pirret was one of the best-known educators in the city. She was recently at the head of a class of prominent women whom she directed in the studies of art and literature, and was to direct an educational trip to Europe of a party including some of the Southland's most prominent people.

According to the railway officials, the electric car was traveling at about thirty miles an hour when the accident occurred. The automobile was going north, and had passed the outbound track when it slowed down and seemed to come to a stop, as if its engine had gone "dead." In the next instant it was struck by the heavy car, which was traveling on the inbound track.

The impact of the collision hurled the automobile forward, and later left it where the wheels of the heavy interurban car ground it to a mass of twisted steel and splintered wood. The electric car was in charge of Conductor Bentz and Motorman Soule. The motorman was cut and

(Continued on Eleventh Page.)

FOUR HURT; TWO MAY DIE.

Four persons were injured, two of them probably fatally, when a sedan, owned and driven by Mrs. Florence Gaze, 38 years of age, of 1241 West Ninetieth place, collided, last night, with an automobile driven by B. P. Lippman, a haberdasher, of 235 Eighth street, San Pedro. Mrs. Gaze was turning into Main street from West Seventy-fifth street and her brakes failed to work. Her car was wrecked in the collision. Its four occupants were treated at the Receiving Hospital by Dr. Renfrew.

Surgeons say that Mrs. Gaze's chest is crushed, and that she is suffering from internal injuries that may be fatal. Mrs. Minna Peterson Chase, 817 West Manchester avenue, sustained a possible basal fracture of the skull and internal injuries. Miss Elsie Manny, 7146 West Ninety-second street, escaped with bruises and abrasions. Arthur Gaze, 11 years old, suffered cuts about the head and face.

Mrs. Gaze and her party were on route to the Bible Institute when the accident occurred. Detectives Cato and Oakley declared that it was unavoidable.

When Geo. D. Roper said "Service first—profit a by-product," he sounded the keynote upon which a great industry has been built. Hundreds of thousands of people are living in better homes because this slogan has been lived up to literally. The Eclipse Gas Ranges have helped better many a home in that there is a separate style suited to each requirement, each and every one of which is up to the high standard of its makers. These ranges are to be had at Lyon-McKinney-Smith Company at 737-741 South Hill St. Complete Home Furnishers. Terms to suit individual requirements.

-in Professional Circles

Donald E. Clark, says: "In my opinion the Buescher True-Tone Saxophone has the most perfect scale and the truest intonation of any Saxophone made." Mr. Clark features the Saxophone this week in Kinema Theater Orchestra.

The Buescher True-Tone Saxophone

—the Instrument of Unlimited Possibilities

As a solo instrument, with piano or player piano, accompaniment for dances, parties and evenings at home, for quartette or sextette, the Saxophone holds a place that can be taken by no other instrument.

You can learn to play the Saxophone—the most popular of all instruments—within sixty days, and if you read music it will require even less time.

Parents who have the best interests of their children at heart should investigate the possibilities of this instrument. As an aid to deep breathing and its consequent improvement in the player's health, the Saxophone is especially recommended.

We will teach you the scale in 30 minutes

History of the Saxophone and complete catalog sent free. Write Today.

Easy Terms if Desired

We are the exclusive agents for True-Tone Saxophones.

FRANK J. HART SOUTHERN CALIFORNIA MUSIC COMPANY 332-334 SOUTH BROADWAY, LOS ANGELES.

ESTABLISHED 1880

KNIGHTS ROSE CROIX.

THURSDAY THURSDAY SERVICES.

FUNERAL DIRECTORS.

GEO. A. PITCH, INC., SUCCESSORS TO ROGERS & PITCH, 1306 SOUTH Hope.

C—H—I—T—C—H.

Garrett & Company, 1327 S. Flower.

Utter & Rappe, 4334 Sierra Avenue.

Robert Sharp & Son, Main 1029.

BUY FROM A WHITE MAN.

BURIAL—The Florist, 130 West Third street. Oldest Established in the City. Floral Designs, $2.50 up. Main 8442.

Darling's Shop. FLORAL DESIGNS. Artistic Work. Reasonable prices. North st., bet. Bdwy. and Spring. F. or River "car."

BUSINESS BREVITIES. (Advertising.)

A remarkable announcement for the next 30 days—I will make two of my beautiful 11x14 photos for the small sum of 25. Phone 61357 from 10 to 12 only and get your order, or write 316 Merchants' National Bank.

The Times Branch Office, 619 S. Spring street. Advertisements and subscriptions taken. Telephones Pico 500, 10391.

Steckel should take your pictures.

The People and Their Troubles

DOROTHY DIX TALKS

BEING A WOMAN.

BY DOROTHY DIX.

A group of children were playing underneath my window.

"I am going to be a banker," said one. "I am going to be a general and have medals on my breast and ride a big white horse when I grow up," said another. "I am going to be a doctor when I am a man," said another little boy. "I am going to have a hotel," proclaimed another little boy. "I'm going to be a woman when I'm grown," piped up the one small girl whom the boys had condescended to permit to play with them.

"Aw, Marjory isn't going to be anything but a woman when she grows up. That's nothing!" jeered the little boys.

But I smiled pityingly at Marjory. I knew that she was slated for the hardest job on earth, and that her life work would comprise that of all the careers the little boys had chosen. And then some. For a woman has to be a soldier, a doctor, the family savings bank, and run a hotel that gives food and lodging to man and beast, just as sort of side lines to her regular busines of life.

We are in the habit of speaking of being a woman as a kind of cinch. Especially if a woman does not have to go out into the world and earn her own living, she is regarded as a darling of the gods, and men are forever telling her how lucky she is, and how easy she has got things, and how thankful she should be that she doesn't have to grapple with the difficulties of a profession as they do.

As a matter of fact, the profession of being a woman is the most complicated, and difficult profession on earth, and requires the widest range of knowledge and talents. For a woman, even of just the common, or garden variety, the woman we speak of as just being ordinary, and having no especial genius or gifts, must be an expert in so many different lines of endeavor that the wonder is that one small head can hold all she knows, or one pair of hands accomplish all the labor that she performs, or that anybody could be strong enough to endure all the strain that she puts upon it.

To begin with, a woman must have the bravery that does not flinch before pain. The most shell-riddled soldier on the battlefield does not go through greater agony than the agony every woman experiences when she goes down into the valley of the shadow to bring up her children. Nor does he pass through a greater danger than she does. If she had her deserts every mother would wear a hero's medal, with palms, upon her breast.

A woman must be a soldier. A woman must be a fascinator. Every woman who gets a husband must have a certain deftness in casting the spells of a siren over men, and she must do this subtly and insiduously, for custom does not permit her to openly go forth and choose her mate. In some secret way she must conjure to her side the man she desires, and having gotten him she is in for a life-long job of vamping so that he will not perceive that she grows old, and fat, and loses her girlish figure.

A woman must be a soldier. She must be a siren. She must be a household efficiency expert. She must know how to cook, and how to jew down to the last penny. She must know how to camouflage mutton stew into a ragout, and make cake with the egg that will taste like angel's food. She must be a seamstress who can take an old dress and twist and turn it until it looks like new, and convert last spring's hat into a 1920 creation that even her dearest enemy will not recognize.

A woman must be a soldier. She must be a siren. She must be a household efficiency expert. She must be a thrift campaign and a savings bank, for on the woman who is at the head of a household depends whether the family shall go on to prosperity, or down to the poor house. No man can make headway against a wasteful and extravagant wife, for most men are wasteful and extravagant themselves, and depend upon their wives to keep the Yale lock on the little old family pocketbook.

A woman must be a soldier. She must be a siren. She must be a household efficiency expert. She must be a financier. She must be a doctor and a trained nurse and a health commission, for she holds the physical well being of her family in her hands. She must understand dietetics and give her husband and children the right food. She must be a bacteriologist forever on the still hunt for the nimble and deadly microbe. She must know what to do for minor ailments and be able to bind up Johnny's cut finger, and nurse Mary's cold, and take care of hubby when he has a headache and thinks he is going to die. And she must be able to be on the job of a sick nurse more hours out of the twenty-four than any professional nurse would even consider.

A woman must be a soldier. She must be a household efficiency expert. She must be a financier. She must be a doctor and a trained nurse. She must be a diplomat of the first class, who knows how to walk on eggs without cracking a shell. She must know how to wheedle money out of a stingy man in the way that makes him think that he is generous. She must know how to rub a cranky man's fur the right way. She must be able to smooth down the quarrels between the children, and keep the cook and the chambermaid from pulling hair, and any woman who can do these things—and millions of women do do them every day—is worthy to be Ambassador Extraordinary and Minister Plenipotentiary to any court on earth.

And these are only a few of the stunts that belong to the job of being a woman.

QUESTIONS ANSWERED

Question: How many words were sent by cable and radio by the War Department during the World War?
L. E. L.

Answer: Over 28,000,000 words were sent to and from the War Department at a cost of $1,210,900.

Q.: When were stamps first affixed to letters in this country? H. S.

A.: The Postoffice Department says that the postage stamp was officially adopted July 1, 1847, and placed on sale at the New York postoffice. Before that, letters were carried at so much per sheet of paper, payable in money.

Q.: When a naturalized citizen dies, does his wife retain her American citizenship, or does she become an alien, if of foreign birth?
J. O. G.

A.: She retains her American citizenship if she continues to reside in the United States or declares such citizenship to a diplomatic or consular office abroad.

Q.: How does the dog star get its name?
C. P. L.

A.: It is so-called because it is the highest and most important star in the constellation of Canis Major, (great dog.)

Q.: What is the highest official position ever held by a negro in the United States?
L. J. W.

A.: Probably that of United States Senator. A negro, Hiram K. Ravell, was Senator from Mississippi shortly after the end of the Civil War.

Q.: Who is chairman of the Senate Committee on Labor? E. C. D.

A.: Senator Kenyon of Iowa.

Q.: To settle a bet, did John L. Sullivan win his championship fighting under Marquis of Queensberry rules?
E. B. M.

A.: Sullivan won the title under London prize ring rules, fighting with bare fists.

Q.: Can goose eggs be hatched in an incubator?
G. K.

A.: Goose eggs may be hatched in incubators and the goslings successfully raised in brooders.

Q.: What is the oldest book in the United States Museum?
A. D. F.

A.: The oldest book in the National Museum is "Historical Animalium," by Conrad Gesner, published in the city of Tiguli (Zurich) in 1551.

Q.: Is the price of silver quoted per troy ounce or avoirdupois ounce, and what is the standard of purity?
A. M. C.

A.: Quotations of the price of bar silver refer to troy ounces, and are based on pure silver, 1000 fine.

Q.: What metal will burn when it touches water?
V. D. B.

A.: When potassium is placed on water, in displaces hydrogen at so high a temperature that the gas catches fire, burning with a lilac flame.

LETTERS TO "THE TIMES."

Need New Law.

LOS ANGELES, March 29.—[To the Editor of The Times:] The matter of the audit of the county for the grand jury has just been called to my attention through an invitation to appear before the grand jury with a view to making the audit for the grand jury. In accordance with the State law, accountants who are engaged on this expert work are paid at the rate of $5 per day, with the exception of one expert who is paid $10 per day. It seems to me ridiculous that in this day and age, expert auditing of the books and records which reflect the expenditure of thousands and thousands of dollars of the taxpayers' money should be audited by $5 a day men. It is quite apparent that any work done of that nature by $5 a day men cannot be productive of really the best results, and someone should take the initiative to see that the State law is amended so that at least a living wage can be paid to experts who are to be engaged on this important work.

In view of these facts there is little wonder that the finances and affairs of the county were permitted to get into the serious condition they have been in. Is this not another case where the most economical give would prove to be the cheapest and best in the long run?

Neither our grand jury nor the County Board of Supervisors can be blame for the rates paid, as this is a matter of State law, but as previously mentioned, someone should take the initiative to amend the State law and as a public-spirited citizen and a certified public accountant, I am herewith suggesting that some publicity be given to this matter, and some action be taken by our State Assembly and Senate if you are in accord with my views.

WILLIAM C. KOTTEMAN.

GASOLINE ALLEY—THE NEW BABY.

Disinfection Makes Epidemics Impossible

Epidemics of contagious disease would be unknown if disinfection and sanitation were practised universally and regularly.

Disinfection and disease germs never go hand in hand. One works for good, the other for evil. Never can both be present at the same time.

Do your part to prevent epidemics by practising and urging intelligent and sure disinfection.

Lysol Disinfectant

Kills germ life at the instant of application.

Order Lysol Disinfectant sprinkled throughout your establishment, wherever germs might lurk or be created.

Take a bottle home. Have a solution sprinkled in sinks, drains, toilets, garbage cans, dark corners. Then forget about the menace of the disease germ.

A 50c bottle makes five gallons of powerful disinfectant; a 25c bottle makes two gallons.

Remember, there is but one genuine Lysol Disinfectant—made, bottled, signed, and sealed by Lehn & Fink, Inc.

Lysol Toilet Soap 25c a Cake

Contains the necessary proportion of the antiseptic ingredients of Lysol Disinfectant to protect the skin from germ infection. It is refreshingly soothing and healing and helpful for improving the skin. Ask your dealer. If he hasn't it, ask him to order it for you.

Lysol Shaving Cream in Tubes

Contains the necessary proportion of the antiseptic ingredients of Lysol Disinfectant to kill germs on razor and shaving-brush (where germs abound) and to guard the tiny cuts from infection and give an antiseptic shave. If your dealer hasn't it, ask him to order a supply for you.

Lehn & Fink New York

THE ORIGINAL NUT MARGARINE

NUCOA

THE PRODUCT BUILT ON PRINCIPLE

Ask Your Dealer for *Nucoa* Fresh From His Ice Box to Yours. Fresh Supplies are Now Arriving in Los Angeles Every Day

STATEMENT

Analysis by our experts, of large supplies of Coco-Nut oil disclosed to us, quality not up to the standard. Consequently, we were compelled to reject thousands of pounds which necessitated the temporary shutting down of our San Francisco plant. Supplies have now been received and our tests show them to be of the choicest *quality*. *Nucoa* is better today than it has ever been, although we had thought it could not be improved. We will never use questionable materials; they must stand the *Nucoa* test for *purity* and *quality*. This alone is why *Nucoa is* and *always* will be the *best nut margarine* on the American market. The above was the only cause for the temporary shortage of *Nucoa*.

The quality of *Nucoa* is plainly wonderful. It is made honestly, it never varies. *Nucoa* is never made to fit a price. We never juggle *Nucoa Quality*. Our formula is as fixed as the multiplication table.

THE NUCOA BUTTER COMPANY
Originators of Nut Margarine

THE BEST THAT MONEY AND BRAINS CAN MAKE

SIMON LEVI COMPANY
DISTRIBUTORS

LOS ANGELES, CALIFORNIA
796 Market Court
Phones: Pico 1702; 10843.

...nature by $5 a day men cannot ... productive of really the best ... suits, and someone should take ... initiative to see that the State ... is amended so that at least a ... ing wage can be paid to exp... who are to be engaged on this ... portant work.

In view of these facts there ... little wonder that the finances ... affairs of the county were permit... to get into the serious condi... they have been in. Is this not ... other case where the most exp... give would prove to be the che... er and best in the long run?

Neither our grand jury nor ... County Board of Supervisors is ... blame for the rates paid, as this ... a matter of State law, but as pr... ously mentioned, someone sh... take the initiative to amend ... State law and as a public-spir... citizen and a certified public ... countant, I am herewith sugges... that some publicity be given to ... matter, and some action be ta... by our State Assembly and Sen... if you are in accord with my vie...

WILLIAM C. KOTTEMANN.

...TIMES."

...ARINE

...NCIPLE

...His Ice Box
...rriving

Nucoa is plainly ...is made honestly, *Nucoa* is never ...price. We never *Quality*. Our ...fixed as the mul... ...e.

...NY

...S, CALIFORNIA

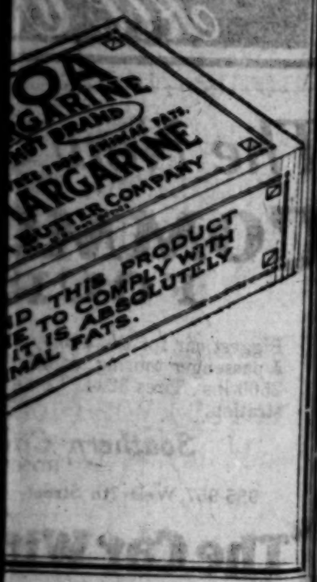

...ll YOU Profit by the Experience of the ...ctorial Review Company?

The Pictorial Review Company of New York is using 38 Dictaphones in its Circulation and Pattern Department. The results, in time and money saved, have convinced this company that The Dictaphone solves the problem of the busy publishing house; viz., greater speed, accuracy, and economy in handling correspondence.

Whether your office is large or small, we are ready to install Dictaphones in *your* office, on *your* work.

THE DICTAPHONE

Reg. U. S. Pat. Off. and Foreign Countries

"The Shortest Route to the Mail-Chute"

Western Union Telegraph Company, J. H. Wellner, Vice-President in charge of Commercial Department, says: "The Dictaphone is in extensive use in our various departments and is giving good satisfaction. After The Dictaphone was tried out experimentally in the first instance, a short experience showed it to be a time-and-money saver. Our use of The Dictaphone has grown steadily."

Minneapolis, St. Paul & Sault Ste. Marie Railway, Minneapolis, A. E. Hodson, Freight Claim Agent, says: "We have been using Dictaphones in this office for about eight years and they have given us excellent results, and we would hardly now be able to do without them.

Hamilton Brown Shoe Company, St. Louis, Mo., says: "We find the 29 Dictaphones used in our various departments absolutely necessary in handling the large volume of correspondence. The Dictaphone is a time-saver of the first order. That it saves us money, we know, for our dictators can turn out at least 30% more letters than formerly."

Hartford Accident and Indemnity Co., Hartford, Conn., A. V. Cornell, Supervisor Audit Department at Chicago, says: "The 14 Dictaphones in our Claim Audit Department at Chicago speed up letter production. They make it possible for our executives and their assistants to dictate every detail of an important subject while it is fresh in their minds. For after-office-hours dictating, The Dictaphone is indispensable."

Phone or write for convincing demonstration in your office, on your work

THE DICTAPHONE—Phone Pico 3145
Call at 809-815 S. Los Angeles St., Los Angeles
"Write for Booklet, "The Man at the Desk"

...e is but one Dictaphone, trade-marked "The Dictaphone," made and merchandised by the Columbia Graphophone Co.

The Piggly Wiggly

"Ain't that a funny name? The fellow that got up that name must have a screw loose somewhere."

All of this may be so, but the Piggly Wiggly knows its own business best and its business will be this:

To have no store clerks to gab and smirk while folks are standing around 10 deep to get waited on. Every customer will be her own clerk, so if she wants to talk to a can of tomatoes and kill her own time, all right and well—and it seems rather likely this will be a mighty lonesome chat.

A customer wants five pounds of granulated sugar put up in a cloth bag. She is in a hurry, so she runs in the Piggly Wiggly and helps herself. She pays the cashier and away she goes. Another wants several articles, so she fills up a basket, pays the cashier and off she goes.

Every article in the Piggly Wiggly will be put up in convenient packages ready for sale.

There will be no free delivery or paid for delivery by the Piggly Wiggly.

"PRICES!!! Go 'WAY, HONEY, AND SIT DOWN."

Believe Me (the Writer), There Will Be Some Prices at the Piggly Wiggly.

It's a pleasure to visit a Piggly Wiggly Store.

We Don't Meet Prices—We Make Them

No 1—219 W. Third St., Los Angeles.
No. 2—Grand Central Market, L. A.
No. 3—632 S. Spring St., L. A.
No. 4—143 S. Western Ave., L. A.
No. 5—253 Sixth St., San Pedro.
No. 6—954 Main St., Riverside.
No. 7—3423 S. Vermont Ave., L. A.
No. 8—2497 S. Hoover St., L. A.
No. 9—6557 Hollywood Blvd., Hollywood.

PIGGLY WIGGLY

All Over the World

The New Cars Are Here--

COMMONWEALTH
FOUR - FORTY

Biggest car for the money. Cheapest car for its size. Price only $1,595.00 5-passenger touring, complete, delivered. Wheel base 117 inches—weight 2500 lbs. Tires 32x4. Come in and look it over, or phone for a demonstration.

Southern California Motor Sales Co.
ROSCOE M. BREEDEN, Prop.
955-957 West 7th Street—Apartment Garage Bldg.—Phone Bdy. 3885

"The Car With the Foundation"

SOCIETY.

BY VIRGINIA WOODS.

By Mrs. Macbeth.

A pretty affair was the tea that Mrs. Norman Macbeth of 3822 West Seventh street gave yesterday in honor of her sister, Mrs. Wallace Patterson of Evanston, Ill. The house and table were in a dress of mixed spring flowers. There were seventy guests.

For Dr. Neilson.

A distinguished visitor, Dr. William Allen Neilson, president of Smith College, is the honor guest of a dinner party that Mr. and Mrs. John MacWilliams, Jr., are giving in Pasadena, at the Valley Hunt Club tonight. Their other guests are members of the Smith's College Club Endowment Club Committee and their husbands and a few other men. Some of the guests are Mr. and Mrs. Hansen Moore, Mr. and Mrs. Lawrence B. Burcke, Mr. and Mrs. David Gamble, Mr. and Mrs. Thomas H. Foote, Mr. and Mrs. W. D. Murphy, Misses Eleanor Bissell, Ethel Louise Norton and Margaret and Harriet Gould.

Miss Bissell is giving him a luncheon today.

By Mrs. Bishop.

Mrs. George H. Bishop of 606 South Manhattan place is planning a large reception for the next Friday afternoon in honor of Miss Dorcas Metcalf, a bride-elect; Mrs. Edward Valentine Price of Chicago, and for Mrs. Harold English, a little French bride, who came here recently, and for Mrs. Clarence English. The affair promises to be one of the most interesting and beautiful of the Easter festivities.

House Guest.

Mrs. Gilbertson, widow of the late Gilbert S. Gilbertson, who was State Treasurer of Iowa, is the house guest of Mr. and Mrs. Stokes Anthony Bennett at 257 South Van Ness avenue.

To Compliment Mrs. Bradford.

To say au revoir to Mrs. Raymond Bradford, who is leaving today for a visit in Indiana and Kentucky, Mrs. Al G. Faulkner of 1501 Kenneth road, Glendale, gave a tea yesterday afternoon for twenty-five guests. The tea table and house decorations were in a combination of spring blooms arranged in baskets and silver bowls.

Mr. and Mrs. Bradford were hosts at a dinner-dance a few evenings ago at the Midwick Country Club and had eighteen guests.

Weds in Louisana.

Culminating a romance which had its beginning in Washington, where both were engaged in war work, is the marriage of Mr. Peter L. Shamray of this city and Miss Edythe Smith of Welsh, La. Mr. Shamray was a noncommissioned officer in charge of the Signal Corps Photographic Laboratories in Paris during the war and on his return to the United States he was stationed at Washington in the photographic section of the War College. It was there he met Miss Smith. He is superintendent of the Clune Film Laboratories in Hollywood and will bring his bride to live here.

Joint Hostesses.

Mrs. William Byrd Page and Mrs. Ogilvy-Wood were hostesses at a very enjoyable bridge luncheon at the Midwick Country Club. Their sixteen guests were mostly from the East who are tarrying much longer than they had planned.

By Mrs. Fisher.

Mrs. Albert Fisher of Chicago, who is spending the winter at the Bryson apartments, was hostess at a smart tea for sixteen, planned as a courtesy to Mrs. Grove Fiske, who with Mr. Fiske left yesterday for Mexico City—the trip to combine business and pleasure. They will be away two months and before returning will visit in Havana, Cuba, and in New York.

Mrs. Fisher is out here with her son-in-law and daughter, Mr. and Mrs. H. E. Lawson, who came over from Europe to spend the holidays with her. Mr. and Mrs. Lawson have resided in Copenhagen, Denmark, and Christiania, Norway, for the past four years, where he has been foreign representative of his father's large exporting and importing business. They spent two months in London and Paris before they sailed for America.

Dinner-Dance.

An affair planned for Easter week which is claiming attention of the younger set is a dinner-dance that Mrs. W. J. Breed is to give on Wednesday evening next in honor of her grand-daughter, Miss Marion Roads. The affair is to be at the Los Angeles Country Club and there are to be 100 guests, the girls being members of the junior class at Marlborough School. Miss Helen Henry of Oak Knoll will receive with Miss Roads, who is her room-mate at school.

By Miss Strodthoff.

Miss Jeannette Strodthoff is arranging a luncheon party for next Thursday at her attractive apartment at the Rampart.

For a Bride.

Mrs. Edwin S. Rowley is giving a matinee party at the Morosco Theater today, followed by tea in the grill at the Hotel Alexandria. The affair is planned as a compliment to Mrs. George P. Griffith, Jr., a bride. There are to be a dozen guests.

By Mrs. Godin.

Mrs. Arthur Godin is issuing invitations for a large tea to be given on Thursday, April 15, at the Rampart apartments, in honor of Mrs. Robert Payne Fite (Dorothy Lindley) and for Mrs. John Verkamp.

By Mrs. Stanton.

Mrs. C. Q. Stanton is arranging a dinner party for next Tuesday evening, April 6, and will later assemble her guests at the Charity Ball, to be given at the Hotel Alexandria for relief of Serbian children.

Personals

Mr. and Mrs. Delmar Reynolds of Pasadena are to spend the week-end at Coronado with her sister, Mrs. Alice Payne of Chicago. Mr. Reynolds returned last night from Washington.

Miss Dorothy Duncan, formerly of Hollywood, sailed from San Francisco Tuesday for the Orient, expecting to be absent for a year or more.

Mr. and Mrs. A. M. Culver are spending the Easter vacation with Mr. and Mrs. G. McDonald in the mountains back of Sierra Madre.

DAMAGES TO ACTRESS.

Adela Riojas, an actress, was awarded $375 damages by Judge Valentine, yesterday, for injuries received in an automobile accident. The defendant was Fred W. Drake. The accident happened at Sunset boulevard and Hill streets.

WOMEN'S WORK, WOMEN'S CLUBS.

BY MYRA NYE.

Hollywood Woman's Club.

"I speak as a man of letters. I speak not of the rights and wrongs of my countrymen as a man of politics. But, if I read in Ireland the poem I am about to read to you, I would be jailed tomorrow morning."

So said William Butler Yeats, Irish poet and dramatist, yesterday afternoon, speaking before the Woman's Club of Hollywood, as a preface to the reading of "A 1916 Ballad of Dublin," by an unknown poet of today. Mr. Yeats read this poem as the last one of a group of "The Younger Generation of Poets," which was his subject for his initial appearance before a Los Angeles audience.

Mr. Yeats told how he had secured the poem with difficulty, one copy of which he sent to a friend in Ireland, but it never reached him. Another copy he packed secretly in a crate of books. The crate reached its destination with everything intact, but the poem was gone, Mr. Yeats stated.

All of the poems which he read from the younger poets are in manuscript, and some of them, through the medium of this poet's remarkable interpretation, were not only brought to the attention of lovers of literature for the first time, but affirmatively so.

In spite of the great volume of poetry produced in the last seven years, much of it inspired by the war, Mr. Yeats declared his conviction that there is little worth while.

"In 1914 the iridescent bubble broke," he said, referring to poetry of the present generation. "In my generation we never thought about anything but our own feelings. We held no curiosity about the feelings of others. This generation has no other curiosity. But Troy had been a long time burnt before Homer began to compose. There is hope.

"Poetry for me means a poignant feeling for the exact emotion of real people. Every decent poet has a perfect horror of ideas and even ideals. We want to get the emotions of real people, just as they feel them."

Mr. Yeats distinctly stated that he is not academic, nor educated in the history of poetry, but he knows and loves true poetry. "I am gay, wandering, irrelevant in my conversation," he stated. "I have been busy in Ireland with a single art, that of a small unpopular theater, and this may seem to practical men of no more account than the shaping of an agate." He refers to the Abbey Theater in Dublin, which is not unlike our community theaters in America.

Tomorrow Mr. Yeats will appear before the Friday Morning Club; Saturday night at Trinity Auditorium; Monday before Ebell Club members, and Tuesday before the Shakespeare Club of Pasadena.

SLAUSON AVENUE MAP O.K.

The assessment district map for the proposed widening of Slauson avenue from Central avenue to the westerly city limits was adopted by the City Council yesterday. It is proposed to make this a fifty-five-foot street for the entire length.

You Can Look Forward to Higher Diamond Prices

The price of diamonds is governed by supply and demand. The price per carat is determined by the quality of the stone and is more or less staple the world over.

The diamond, in other words, possesses a reasonably definite commercial exchange value throughout the world, and because of the constantly increasing demand and diminishing production, is becoming commercially worth more per carat as time goes on.

You may especially be confident of the security value of any gems you may purchase from Feagans & Co., for only perfect stones are given place in our stocks.

And thus the pleasure of wearing such exclusive and exquisite gem pieces as are shown here is accentuated by assurance that the stones are constantly increasing in value and not subject to depreciation.

VERY UNUSUAL NEW GEM SET WRIST WATCHES

Feagans & Co
Famous for Diamonds
218 West Fifth Street
ALEXANDRIA HOTEL BUILDING
GEMS JEWELS WATCHES CLOCKS
SILVER STATIONERY LEATHER

The Equipment of the Modern Kitchen—

"Wear-Ever"
Aluminum Utensils

"Wear-Ever" in the kitchen indicates a thorough appreciation of the influence of this important room upon family health and happiness.

"Wear-Ever" utensils are so bright and cleanly that food prepared in them seems to taste better than food prepared in ordinary utensils.

"Wear-Ever" utensils are made without joints or seams—have no place for particles of food to collect—cannot chip—cannot rust—are pure and safe. They will give years and years of enduring service.

Light, bright, silver-like **"Wear-Ever"** utensils are a pride to own and a joy to use.

Replace utensils that wear out with utensils that "Wear-Ever"

"Wear-Ever" utensils are sold in leading Department, Hardware and Housefurnishing stores

Look for the "Wear-Ever" trade mark on the bottom of each utensil

The Aluminum Cooking Utensil Co., New Kensington, Pa.

PUBLISHERS:
THE TIMES-MIRROR COMPANY
OFFICERS:
HARRY CHANDLER, Pres. and Gen. Mgr.
HARRIAN OTIS-CHANDLER, Vice-Pres. and Secy.
E. T. FLAUGHTON, Treasurer.
HARRY E. ANDREWS, Assistant General Manager and Managing Editor.
Harry Chandler, Marian Otis-Chandler, E. T. Flaugher, Mabel Otis-Booth, Harry E. Andrews, Directors.

Los Angeles Times
EVERY MORNING IN THE YEAR.
DAILY FOUNDED DEC. 4, 1881—39TH YEAR.
Sworn average circulation for every day of February, 1920.....68,615 copies
Sworn, Sunday only, average circulation for February, 1920.....129,980 copies
OFFICES:
New Times Building, First and Broadway.
Branch Office No. 1, 610 South Spring Street.
Washington Bureau, 210 Riggs Building.
Chicago Office, 111 West Monroe Street.
New York Office, 225 Fifth Avenue.
San Francisco Office, 742 Market Street.
Seattle Office, L. C. Smith Building.
LOS ANGELES (Loce Ahng-hayl-ais)
MEMBER OF THE ASSOCIATED PRESS.
The Associated Press is exclusively entitled to the use for publication of all news credited to it or not otherwise credited in this paper and also the local news published herein.

PIKERS.

Senator Borah would limit the expense of Presidential candidates to $10,000. That wouldn't keep Senator Johnson in gas if he had to buy it at one of Rockefeller's stations.

INCONSISTENT.

Some of those who are insisting upon the exclusion of the Turk from Europe are opposing the League of Nations through which it could alone be accomplished as an enduring policy.

NEARER BEER.

Maryland also has passed a measure permitting the circulation of 3½ per cent. beer. That is hardly enough to warrant changing the spelling of the name of the State of Maryland.

NOTHING DOING.

Foolish men who attempt to blow out their brains, after they have wasted their means on the vampire lady, frequently fail of their purpose because when the great test comes it develops that there aren't any there. How can a party blow away that which he hasn't got?

BLACK SHEEP.

It appears that Ludwig Martens, the self-certified Ambassador of soviet Russia, is a German subject and was once under a prison sentence for espousing anarchy. He is a fine bird to be suffered to build a nest in the dome of the Capitol. He should have been deported first and then have the situation explained to him by night letter.

GOOD EXCUSE.

An Ohio judge excused a motorist who had badly shattered the speed limit because the prisoner convinced him that he was hurrying to rent a house that had just become vacant. The housing problem seems to be everywhere and even the courts take judicial notice and would expedite relief. In this case the excuse offered was more effective than the old one about a sick wife or meeting a train.

WHO BUT HOOVER?

Herbert Hoover may not be a great orator, but as a continuity conversationalist when constructive problems are up he is in the very front rank of living Americans. He talks to the point—not over or around it. Likewise, when he takes his pen in hand he has a flow of classic and impressive English that indicates an all-encompassing mind. There is a combination of intelligence, authority and exquisite diction that has never yet been indicated by one who was purely a politician. Herbert Hoover would produce state papers that would be well worth while from any viewpoint.

NOT FOR JOHNSON.

Of a number of California papers circularized on their Presidential preference eighty are frankly and emphatically for Hoover, while thirty are still clinging to Johnson. It is significant, however, that in the one group the pencil-pushers are for Hoover because they want to be, while in the other the editors are for Johnson because they have to be. There is some tie of office or patronage that still shackles them to Hiram, although if they were free they would be whooping it up for Herbert with the rest of us. If Johnson thinks the people of California will reverse themselves on the question of the League covenant and slap Hoover merely for the sake of giving the Senator a trading delegation in the national convention he is due for an April fooling.

LENGTH OF DAYS.

First thing we know people will form the habit of living forever and then there will be a lot of things to worry about. An eminent London physician has announced a cure for heart disease and world-wide research work is pinning down numbers of other terrifying ailments until folks no longer shudder when their names are mentioned. On top of this Dr. Eugene Fisk of the Life Extension Institute presented a paper before the New York medical convention to prove that human life can be prolonged for more than a thousand years. If the doctor had started a thousand years ago to prove his theory his demonstration would be observed with vast interest. As it is, he has proven through his science that certain insects and animals may have their lives extended eight or ten times beyond normal. If a human being had his days lengthened proportionate to a fruit fly under experimentation it would be possible for a man to live 1900 years. The trouble is that the doctor has only been prolonging the life of pests. He might do the same thing when he undertook to monkey with the human race. Think of conferring the boon of a thousand extra years of life on one of these measly rent profiteers or wife-beaters! The doctor better go out behind the haystack and forget all we ever learned about making double centenarians of our tightwads and loan sharks. For the love of Mike, let nature take her course. Dr. Fisk demonstrates to his own satisfaction, at least, that youth is a physical state and not a function of time, and being such is capable of indefinite prolongation. But the trouble is that the wrong ones are prolonged.

A BLESSED CROP SEASON.

Many inches ahead of last year's rainfall record for this date, Southern California is entering upon another fruitful year with abundant reason for rejoicing. The ground is permeated with moisture. All nature is awakening under the spell of spring showers and mellow sunlight.

The pasture lands are dotted with contented cattle; the barley fields, knee-nigh and lush, ripple in the sunlight like green seas in a calm, while fruit trees of every kind are, with their countless buds and blossoms, posting up a sort of general estimate of the crops they expect to bring forth. All crops are coming along earlier than usual.

California has had her rains—not all of them, perhaps—but enough showers to forestall probability of crop failures. Less than a month ago the farmers were depressed by the prospect of another dry year. A few days ago one of Los Angeles county's best ranchers declared: "If these rains don't let up the ground is going to be so wet we can't get into the orchards to plow our cover crops under."

It may be that Southern California has experienced wetter seasons, but it is doubtful if she has had a better one. Los Angeles is 3.22 inches ahead of her last year's rain record to date and is only 2.40 inches short of normal; but, at that, and for the first time in many years, she has had several more inches of rain than San Francisco.

That the rains of the present season have been widely distributed over the State is sufficient justification for unbridled optimism; it promises prosperity in a large measure for every agricultural and horticultural district.

The south's inland country has in many instances fared better than the coastal regions during the recent rains. On the average the record is now normal. San Bernardino and Redlands are about four inches ahead of their last year's rain record. Santa Ana has a margin of six inches to the good, which means much for the diversified farm and orchard interests of Orange county, and Pomona, the hub of the world's great navel orange belt, tops them all with 9.03 inches in excess of last year's precipitation for the present date. Nearly twenty inches of moisture is her record. The foothill districts have all found favor in the eyes of the weather man.

Along the coast rainfall has been less abundant, but ranchers say the present supply will suffice if conserved by proper cultivation. Points farther inland, and considered in the dry belts, are well prepared to begin the year. Bakersfield has 6.21 inches against 5.10 for the same date a year ago, while Escondido reports 15.01 against 11.40 inches.

And there is still another month of the rainy season ahead. "April showers bring May flowers," according to the old First Reader, but in sunny California the flowers are always with us, so we are content if April showers bring sugar beets, artichokes, oranges, cantaloupes, walnuts, grapes, cotton and alfalfa.

A few weeks ago the ranchers were in doubt as to what crops they might safely plant this year, but all doubt vanished with the coming of the rains. Those who had about decided that they would not take a chance on sugar beets and beans will raise the customary acreage of those prolific crops this summer.

Ranchers who despaired of having enough barley and oats to carry their stock through another year are now wondering what price they will be able to obtain for their surplus, for the small grain is responding to the showers splendidly, and there is every reason for believing the harvest will be at least an average one.

Forage crops are the most promising the farmers have had for three years. All kinds of grass crops are growing rapidly. Cover crops are high and leafy; alfalfa is fairly jumping out of the ground, and native grasses are all coming on in a way that makes the heart glad. Where hundreds—even thousands—of cattle have perished on the ranges in recent years, from lack of sufficient pasturage, there will likely be enough forage this year to carry the extensive grazing interests of this State through the critical period. This means much to the live-stock farmer as well as to the ultimate consumer.

The normal rainfall for the month of April is 1.13 inches, and if the Southland gets this much more precipitation it may well rejoince, because the showers this spring have been of the most beneficial kind. Instead of coming in December or early January and being dissipated in a measure by evaporation resulting from winter winds, the rains came largely in a bunch, as gentle as a benediction.

The parched earth drank in the cooling rains as fast as they descended, crops were immediately nourished, seeds germinated and boughs sent forth their buds and blossoms. Other rains came, not in torrents causing floods and destroying property, but softly and with the temperate atmosphere which is of great benefit to growing things.

Almost as soon as one rain had found its way a foot below the surface of the earth another came to soak the earth again and still they descended until a recent rain brought nearly three inches of moisture. During the heaviest rains the rivers were almost dry. Little if any storm water found its way into the ocean. It all went into the thirsty soil to make two blades of grass grow where only one blade grew last year.

While not as abundant as in some recent years, the snowfall in the mountains will add wealth to those engaged in the distribution of water for irrigation purposes and hydroelectric power for industrial and domestic purposes. The raising of water levels will make the pumping of irrigation water less expensive.

Back in West Bend, Kan., Cal Amity, who was an average farmer, used to roll and tumble all through the summer nights, sleepless and distraught. If the nights were cool he said it was good for the oats, but that his corn crop would be ruined. If the nights were warm he complained that, although the corn was growing, the oats would be a failure. And when a perfect season came along and the nights were temperate enough to be favorable for the growing of both oats and corn Cal Amity still grumbled about the sad state of affairs. When someone called his attention to the promising outlook he sighed mournfully: "Yes, but these big crops sap all the life out of the soil!"

It's a mighty good thing the Almighty keeps his hand on the safety valve and measures out the rainfall according to his best judgment. If the rice farmer had his way he'd turn loose enough rain to flood his ranch and keep it under water all summer. If the fruit grower had the say so he'd turn on the rain once a month. If the hay rancher was in control he'd have no moisture during the long summer weeks, and if the power companies were running it they'd be so ambitious to fill their impounding reservoirs that they'd probably precipitate a flood which would wash out all the highways and bridges and turn Southern California into a wilderness of frog and alligator farms.

Perhaps it is best for us to take what Providence hands out and be thankful.

A Hearty Response from All!

SEND THEM BREAD!

It is not only to be hoped, but it is confidently expected, that the generous citizens of Southern California will do their part toward raising the $35,000,000 which the American Jewish Relief organization asks America to contribute for the starving Jews of Europe and Asia. If the Southland fails it will have been the first time in history that the prosperous people of this richest section of the State shall have withheld their hands when poverty and innocence pleaded for succor. Reports and investigations by Red Cross commissioners, American diplomatic agents and other responsible agencies have been the basis of the call upon the nation for this vast sum to be used to eliminate the terrible destitution of these Jewish people as described. The quota for Southern California has been set at $500,000, the share of Los Angeles being $275,000; that of San Diego, $40,000; Pasadena, $40,000; Long Beach, $15,000; San Pedro, $7000; Venice and Santa Monica, each $5000, proportionate amounts being asked from the smaller cities and districts. The campaign to raise this money is now in full swing and one reason why it is going to be a successful campaign is that Harry M. Haldeman is the compaign chairman for Southern California. Assisting Mr. Haldeman is Joseph R. Lewinsohn as county chairman, with Mrs. Benjamin Goldman at the head of the Los Angeles residence-district solicitors, and many other able, big-hearted men and women who will donate their entire time toward the success of the campaign, which will close April 4.

Mr. Haldeman yesterday made a special appeal to the people to not wait for solicitors to come to their homes, since it will be impossible for the workers to visit every home and business office within the short time allotted. Subscriptions should be sent or taken to the American Jewish Relief Committee headquarters, No. 212 West Seventh street.

The Jewish population of the world is approximately 17,000,000; of this number nearly 6,000,000—most of them in need of food, medicine and clothing—are in Central Europe, and of this 6,000,000 nearly 1,000,000 are helpless children. This is not a pleasant thought. The knowledge of these facts constitutes one of the skeletons at the feast of civilization. And the facts have been spread broadcast. The trite excuse, "I did not know," cannot be made in this case. Literature on the subject has been dropped from airplanes, information has been sent out on circulars, the newspapers have printed columns concerning the campaign, rabbis, Christian ministers and members of the Relief Committee have spoken on the subject from public platforms, parades have been given calling people's attention to the drive, while at the entrances of public buildings and at various street corners enthusiastic workers have installed booths and are asking each passer-by for a donation, however small.

The very existence of thousands of destitute, weary, almost hopeless people in Europe depends upon the success of this campaign. Last month two great transports left New York with a cargo of $2,000,000 worth of food, clothing, household effects and farming implements for these people. Several Eastern States have already completed their quotas. Next month two more ships must leave New York Harbor for Central European points. The responsibility for the cargoes of these ships rests largely with Southern California. Refusal on the part of any considerable number of citizens to subscribe to this fund might mean the canceling of already-scheduled sailing dates, might mean the depriving of bread to thousands of women and children who would waste away and die because a few selfish people failed to give a little of their abundance.

Following a trip through the devastated lands of Central Europe, Dr. H. I. Davis, American Red Cross Commissioner to Poland, recently declared: "It was a purgatory which I saw—a purgatory of human creation. I saw thousands of old men and women and little children, without warmth or food, racked by disease, emaciated from hunger, wandering from place to place, trying to return to the homes from which they had been driven by the Germans and Russians. They were huddled together in synagogues, delirious, starving, dying, too weak to stand up or to move. Their future, their very existence depends upon the work of the American Jewish Relief Organization."

But why prolong sensational descriptions—however true—of the suffering being endured by these people? With the horrors of war and war's merciless aftermath we are all well acquainted. It is not a knowledge of these things that we need—and surely few of us need anything more than a suggestion to inspire us to follow those generous impulses awakened within us at the simple mention of a people's prayer for bread.

HUNGARY'S PLEA.

Culpable as Hungary was in joining with Austria and Germany in starting the war, one cannot help feeling a sympathy for her in the unhappy position in which she is placed today through the peace treaty. Count Albert Apponyi, who headed the Hungarian peace delegation, asserts that the treaty takes away from Hungary two-thirds of her territory and population. He declares that what is left of the country will be defenseless, "everywhere open to hostile invasion." Americans of Hungarian extraction have presented a petition to President Wilson urging the enforcement of the principle of self-determination in the territories which are to be separated from Hungary. They can rely upon obtaining from the President an answer which will fairly state this country's official position toward the erstwhile partner of Austria. They request friendly intervention by the United States for an "unhampered plebiscite" among inhabitants of the territories which are to be taken from Hungary and distributed among states friendly to the Allies. Is this not asking a little too much of the President, considering that the Senate has just thrown the peace treaty back at him? By the action of the second chamber at Washington the President has been placed in a difficult position in regard to questions affected by the treaties. In dealing with Hungary's request one must not overlook her war aims and the "rectifications of frontier" which she, in common with Austria, insisted on at the time Rumania was forced to make peace. Unless more potent reasons are advanced for changing the treaty than those already put forward it seems unlikely that Hungary's petition will be granted. It's another case of the loser pays.

NO INACTION IN LIFE.

The fact that life means continuous action from the cradle to the grave affords us much food for thought. We sometimes forget that we are going either forward or backward all the time; that we do not stand still in our tracks and watch the world roll by and that we either win or lose life's victory day by day. There is no such thing as inaction in the business of life; there are too many forces about us clamoring for expression to admit of our remaining idle. We must either fight for our existence or be swept out of the ring, crushed and defeated. If we were to look into the book of our own lives and, turning it page by page, examine carefully the record, we would find that, compared with this time last year, for example, we have either pressed onward or fallen back.—[Charleston News and Courier.

IN EVERYDAY USAGE NOW.

This is a growing language. It is observed that the great Oxford Dictionary, publication of which began in 1888 and is not yet completed, does not recognize the existence of appendicitis. Happily the volume dealing with the letter "T" was postponed to a date when there was no difficulty in discovering teeth and tonsils.—[Kansas City Star.

OUR SUNNY FRIEND

Stumping the Dictionary.

Mister Webster's wordbook used to be a friend of mine,
The Standard and the Century by me were highly prized,
When I was wranglin' critters a-yonder on the Lazy-nine
I used to spring 'em on the boys and keep 'em hypnotized.
Words like zeuzeride, oomiak and matico,
Words like xiprodon, xoanon or xyst,
Words like knawell, kneiffia or kalipo,
Words to be rumbled out or rumbled out or hissed.

Green grows the grass around the waterhole I met her by,
Little gray-clad teacher with her satchel on her arm,
Blue were her laughing eyes, blue as any summer sky,
And her hair not quite an auburn had an iridescent charm,
And Webster with a myriad of words had nothing quite that told of it,
And Standard and Century had never gotten hold of it,
The glory light, the story light, the greenish, tawnish gold of it,
The sheen of it that made the prairie warm.

Think of it! pages full of words like myxomeoba
And not a word to quite describe the dimple in her chin,
Words to name the angles of the ancient tombs of Sheba,
But none the curving of her lips I'd give a world to win,
For Webster with his myriad of words hadn't quite the knack of it,
And Standard with its volumes twain hadn't gotten track of it,
And Century, though I searched it long, also had the lack of it,
She had stumped the dictionaries sure as sin.

* * *

Too Strong.

Mrs. Buck is rather easily frightened.

When her visiting cousin from Oklahoma, Fannie Brown, got sick last week she called in a doctor and when the doctor told what the trouble was, giving it a long Latin name, she got still further frightened.

She asked the cousin if she wouldn't like to talk to a minister.

Mrs. Brown wasn't as accustomed to men of the cloth as Mrs. Buck, but she said to bring him along.

The preacher came, visited awhile with the sick woman, prayed a prayer and then went back to his parsonage.

Next morning Mrs. Brown was up and about the place.

Mrs. Buck asked if she had gotten any comfort out of the parson's visit.

"Well, cousin," said Mrs. Brown, "I think it was nice of him coming up here and talking with me and with God about the case, but the way he started out his prayer with something about knowing that we were all degenerate sinners and unworthy of being paid any attention to whatever was just kind of felt at the time that maybe it might prejudice the Almighty against me and be worse in the long run than if nothing were said."

* * *

The Weak Brother.

Pa'son Johnson likes to tell about
Ol' Joseph 'n' his days,
How the Ten Commandments faithfully he cherished,
How he'd rathe' lay in prison than to follow heathen ways,
Wouldn't lie no' steal, not even though he perished;
But Joseph he'd a-weakened some, as sush as you ah bo'n,
If he'd had to pass Smith's hen-ya'd every night,
Why ain't ouah trials easy, Lawd, like those they had of old,
Why is it so ha'd now to do the right?

* * *

Events That Should Have Happened.

When Jack Potter, son of the late Senator Potter, was arrested for the murder of his sweetheart, Mabel Hinkley, it was on the very vaguest suspicion. Even Biggins, special investigator, admitted as much.

"Not a living person can furnish us a clue of any sort," he said mentally.

The expression set him thinking. From the thought of the living his agile mind quickly leaped to thought of the dead.

If his very clever ouija board could connect him with Miss Hinkley's shade she could tell him where to look for a clue without a doubt.

Biggins called a taxi and in less than fifteen minutes was sitting with the larger board on his lap and the little triangular indicator receiving the pressure of his sensitive finger tips.

"Ouija, dear," he said, "can you get Mabel Hinkley for us?"

The pointer almost flew to Yes.

Then—"If this be Mabel Hinkley speaking," he continued, "who is guilty of your murder?"

"J-a-c—" the board spelled that far, then began to leap from side to side, pranced up and down the line of letters, jumped to No, then to Yes, then to Good-night, three times and then began, "In the beginning God created the heaven and the earth, and the earth was without form—"

"Hold on a minute," said Biggins, "who is this speaking now?"

"Senator Potter," the board spelt out.

And never afterward was Biggins able to get the board away from scripture. The shade of Senator Potter had possession of it and was using the obstructionist's tactics in spirit land to save his worthless son from the gallows that he had learned while a member of the United States Senate. You will remember he was the man who filibustered the Kimmins Tariff Bill to death by reading Gibbon's "Decline and Fall" to his unfortunate colleagues.

THREL FALL.

The police have found strands of hair in the hands of the murdered woman, Mrs. Ruby Reed. Now all they need is the man—provided it is the hair of her murderer.

ROBBED.

[To Senators Johnson, Borah and Lodge and their ilk in the United States Senate.]

I rode at dawn a chevalier of God,
Lifting the blazon of a glad new day.
At golden dusk all proudly down I lay
On Flanders Field, beneath the trampled sod,
My winding sheet a starry web of dreams,
Its woof, a world made safe from war's red ban,
Its warp, a deathless brotherhood of man,
Its purpled fringe of high hope's rainbowed gleams.

But knaves have stolen that knightly winding sheet,
Twisting its strands to make a trap of lies.
Scorned is the splendid quest, the dream forgot.
Shroudless I sink in ultimate defeat,
No chevalier of God on high emprise,
But—so much cannon fodder left to rot.

ETHELEAN TYSON GAW.

RIPPLING RHYMES.

WEIGHT REDUCTION.

I'm trying to reduce my weight,
I'm eating many things I hate, attempting to grow thin; by following the diet game I hope to shrink my ample frame and lose my double chin. I've cut out bread, and butter, too, and all things sweet and liquid glue, and milk and clotted cream: and while I hope to lose a ton, the stunt I'm doing is no fun, existence is a scream. Oh, others seek the groaning board and whack off victuals with a sword, and eat whate'er they please; and they may fill themselves with jam, indulge in gravy, pie and ham and forty kinds of cheese. And I alone must sadly browse on fodder that was meant for cows, and shun the tempting things; the dinner bell for me no more brings tidings of good grub in store, it jars me when it rings. The dweller in the crowded flat, the artisan, the plutocrat, may eat whate'er they wish; but I must boil a mess of straw or feed on germproof prunes and slaw and cheap denatured fish. And while the mash of bran is mixed, my eyes are on my waistline fixed, and fixed thereon in vain; I do not lose a single pound. I starve where wholesome pies abound—is weight reduction sane?

WALT MASON.

THE ONLY WAY OUT.

The American business world sees in increased production the way out of the present abnormal price situation, and the only way. So important is this regarded as a means of restoring normal conditions the Chamber of Commerce of the United States will make its eighth annual meeting, to be held at Atlantic City, April 27 to 29, an "Increased Production Convention."

The chamber proposes in this gathering of representatives of more than 1200 industrial and business organizations to get at the very root of ways and means of stimulating the basic industries of the country to energetic activity. Every subject taken up will be discussed from the point of view of national and world production.

Considerable space is given to agricultural production. The government's part, the farmer's part and the part of the business man will be presented. Labor in relation to production will be discussed by one of the leaders of labor as well as from the employer's viewpoint.—[The Nation's Business.

ORANGE BRIDAL WREATHS.

Various theories have been given regarding the use of orange blossoms as bridal ornaments. The custom is supposed to have been brought to Europe by the crusaders from the east, the Saracen brides being accustomed to wear orange wreaths at their marriage. To this objection was raised that, although the orange tree was brought to England as early as 1290, it was long before there was any real cultivation of it even in greenhouses. A second theory is that orange blossoms came to be worn by brides on their marriage because they were not only scented, but also were rare and costly and so within the reach of only the noble and rich, that indicating the bride to be of high rank. A third is that orange bridal wreaths had their origin in Spain, where oranges have been cultivated for centuries. Thence the fashion passed to France, and by means of French millinery was spread to other lands.—[Indianapolis News.

SOLDIERS GOOD STUDENTS.

The seventy wounded soldiers sent to the University of Michigan as wards of the Federal government completed their first semester's work without a scholastic failure among them. More than that, a number of them have established most enviable records. These men are enrolled in the various schools and colleges of the university, but the largest number are taking their work in business administration. The excellent scholastic record made by these men is the more commendable because of the fact that some of them are not in the best of health, and all of them had, before entering the university, been away from academic life for a considerable length of time. It is not improbable that the government ward has a keener appreciation of the advantages of a college education than has the average student.—[University of Michigan Press Bulletin.

Couldn't Arrange It.

Maple syrup made its appearance on the local market this week at $7 a gallon or $2 a quart. We do not know whether or not the quality is up to standard as we could not arrange with our banker to finance the extravagance of smelling the cork.—[Cynthiana (Ky.) Log Cabin.

The November Hangover.

As a result of eating pickled eggs Fred Hartman and his brother are ill. They have been pickled since last November.—[Mercyville Banner.

PEN POINTS

BY THE STAFF.

What did Sparks get? A cle...

Are the public records publ...

Who owns the Courthouse?

And how much was Dr. Ba...er's fee?

That old crowd in Berlin s... to be boring in.

The throne in Spain is tott... again. Old stuff.

Not a bit too early to look for the first of April idiot wit... little joke.

Germany has a new Ca... That is one of the things we ... in this country.

Of course, the girl who wears hair over her ears does not ne... fly hear the hammer chorus.

It has now been announced Pershing will not run. That is ... the Germans found out long ag...

It is now the fashionable thing form a club where three or ... people are found riding the ... hobby.

What became of all those ... ished sweaters that were on needles when the armistice ... signed?

A murder a day is about the ... age in Los Angeles. The hang... however, do not offer any such ... portion.

Of course, if the Presidential ... tion this fall goes awry the mas... revive the old Adam story and ... on the women.

Gen. Denikine says he will ... desert his troops in Russia. ... did the general recover from ... most recent death?

Ireland is seething again—w... is nothing unusual for that unh... land. What is "President" De... lers doing about it?

An anti-tobacco crusade has ... started in the East. "Forbidde... evidently to be the keynote of ... the coming legislation.

The Anti-Saloon League ... that it is going out of busi... Death to tobacco and cough ... will be the next slogan.

A capitalist these days can ... distinguished by the old cl... that he wears. That is one of ... reasons why he has money.

The big packers have now b... officially unpacked, but the dro... the price of meat that was to f... in the wake of this event is st... the speculative prospective.

Paderewski is composing mu... having failed to compose Polan... any appreciable extent. Music... are not the stuff of which le... are made.

Missouri will be one hund... years old as a State this year. ... dates back almost to the time w... Champ Clark began to run for C... gress in the Ninth District.

Isn't it about time for the ... time employees at Washington ... be demobilised? The fact that t... sands are kept on the pay roll ... nothing to do but receipt for t... pay is a national scandal.

It is now claimed that had d... will cause insanity. This m... means that when the insanity ... fense is offered as an excuse ... murder that a painless dentist ... be summoned as an expert by ... defense.

Orders have been sent out for ... ding landlords to shut off gas f... tenants who refuse to pay ... tant rent at a moment's n... However, if the price is too h... they can blow it out and go to ... we understand.

Gov. Cox of Ohio has entered ... race for the Democratic nomina... for President. He has appointed ... H. Moore of Youngstown as ... campaign manager. If the ... fellows are smart they will tie ... hands behind him—then he ... talk.

It is proposed that all of the ... pirants for the Presidential no... tion shall submit figures sho... their expenditures in the ... other bid for power, we thi... The law requiring candidates ... publish the amounts spent in ... paigns is a joke to refer to in ... more uncomplimentary terms. ... body pretends that it is honestly ... ministered.

SOME ENGLISH.

Did e'er you walk along the s...
And ponder on the talks you m...
And wonder at the words that ...
Your ears on every hand?
It is a melancholy truth,
The grammar of our early youth
Is rudely handled, quite uncouth.
It surely "beats the band."
To sense the meaning of this ...
Go out among the heedless ...
And as they hustle you shou...
Give ear to talk and jokes;
Just listen carefully and you'll
Hear lots of language as a rule
They never taught in dialect ...
Some English as it's spoke.
Says Mary Brown to Jenny Peake
"Where is your feller, Jimmy M...
I haven't saw him for a week,
He must have went away."
"Oh, no, my dear, you don't s...
right.
I seen him on last Sunday night,
He come to see me, lookin' brig...
And handsome, as they say."
And so it goes, "I ain't, he done
You bet I kin, she won't, they ...
On to that metatticidal pain,
"I say, hain't it the truth?"
Seems foolish quite to lay a tax
From diamonds down to chea...
wax.
Upon the people's weary backs,
To educate the youth.

E. L. AULTMAN.

TO HAIL

outhland's East
Most Nota...

...rom the moment it daw... Angeles the coming East... ...atest religious festival ... because it commemorat... ...resurrection, on which the ... faith is based, will be ce... ...was never before. For ... the Easter sunrise ... which originated in Riv... spread, until this year ... be more services than ...ere, many of which will ...able elaborateness. The ... is permeating the re... ...mbers of Los Angeles as ...nly as the Christmas spir... is strong in Catholic ...stant churches, althou... former these closing days ...ten season are the most t... the year. ...his is Holy Week in the E... ...holic and Episcopalian chu... ...ay is Holy Thursday, tom... Good Friday, when ...an Catholics and not ... church Episcopalians wi... day, or eat almost nothi... ...ory of the crucifixion. ...churches the contrast w... ...atest Easter Day. The ...peries will be removed, ... be everywhere, the altar ...blaze with candles and ...t music will replace the ... strains which have been ... the edifices the last forty ...

WASHING OF FEET.

...t the Old Plaza Church ... ...Queen of the Angels th... ...day today will be as fo... ...10 a.m., communion; ... ...emphasis, with sermon ...ville Torrente, C.M.F.; 3:30 ...dation of the washing ... with sermon by the Rev... ...w Rosa, C.M.F.; 7:30 p.m. ... of Tenebrae, with sermo... ...v. Fr. Benedict Ibanez, C... ...p.m., holy hour; 11 p.m. ...e vigil by the men's asso... ...e Good Friday services ... ...church will be: 7:30 ...nting of the passion, ad... the cross, procession and ... the pre-sanctified; 2:30 ...ions of the cross; 3 p.m. ... by Rev. Andrew Rosa ... service and sermon on ...ain Mary," by Rev. Sel... ...ero, C.M.F. Saturday m... ...services will begin at 7:... ...afternoon confession wi...

At St. Vincent's Church ...s will be celebrated at ... ...h sermon by Reverend ... Roberts, C.M. All day ... ...t adoration of the sacr... ...be held. Tonight Reverend ... Carney will preach. Goo... the services will begin at ...th the unveiling of the cro... ...anting of the seven words of ... ...-hour devotion, during ... Seven Last Words of C... ...ll be sung by the choir, will ... noon. Father McRobert... ...ach at 8:15.

SUNRISE SERVICES.

The unique features of Eas... ...uthern California is the ... ...rvice. Since the first Easte... ...e service was held on Mt. ...ux, Riverside, the idea ha... ...opted throughout this terri... ...ch an extent that in probab... ...important town in So... ...lifornia some sort of sunrise ... will be held. Great acti... ...ted singers will take part in ... these services, and in all th... ...phasized will be that the c... ...ors—the earth, the sea, the ... ...n, the dimming stars an... ...ing sun—are visible proofs ... ...provident Creator whose ... ...beyond human conception ... Marcella Craft, prima don... San Carlo Opera Company ... for several years past, will ... the service on Mt. Rubidoux ... "Hear Ye, Israel" and "I ... My Redeemer Liveth," as ... joining with a chorus of ... ...ildren and church singers ... ...l other sacred selections. ... ...ogramme will begin at 5:2... ...th the cornet solo, "The ... Bishop Earl Cranston ... ...thodist Church will pro... ...e benediction.

At Mt. Lowe the cottagers ... ...mmoned by trumpet at 5:0... ...ll proceed up the winding r... ...aster Rock, where a chorus ... Los Angeles Oratorio S... ...ll lead the congregation in ... ...praise. Dr. Hugh F. Walk... ...ve the invocation and sermo... ...after anthem by Pearl H... ...klin, dedicated to the ... However, if the price is too h... they can blow it out and go to ... we understand.

Gov. Cox of Ohio has entered ... race for the Democratic nomina... for President. He has appointed ... H. Moore of Youngstown as ... campaign manager. If the ... fellows are smart they will tie ... hands behind him—then he ... talk.

It is proposed that all of the ... pirants for the Presidential no... tion shall submit figures sho... their expenditures in the ... other bid for power, we thi... The law requiring candidates ... publish the amounts spent in ... paigns is a joke to refer to in ... more uncomplimentary terms. ... body pretends that it is honestly ... ministered.

SOME ENGLISH.

Did e'er you walk along the s...
And ponder on the talks you m...
And wonder at the words that ...
Your ears on every hand?
It is a melancholy truth,
The grammar of our early youth
Is rudely handled, quite uncouth.
It surely "beats the band."
To sense the meaning of this ...
Go out among the heedless ...
And as they hustle you shou...
Give ear to talk and jokes;
Just listen carefully and you'll
Hear lots of language as a rule
They never taught in dialect ...
Some English as it's spoke.
Says Mary Brown to Jenny Peake
"Where is your feller, Jimmy M...
I haven't saw him for a week,
He must have went away."
"Oh, no, my dear, you don't s...
right.
I seen him on last Sunday night,
He come to see me, lookin' brig...
And handsome, as they say."
And so it goes, "I ain't, he done
You bet I kin, she won't, they ...
On to that metatticidal pain,
"I say, hain't it the truth?"
Seems foolish quite to lay a tax
From diamonds down to chea...
wax.
Upon the people's weary backs,
To educate the youth.

E. L. AULTMAN

Danc...
TWIC... DA...
PRIVATE LESSONS ...
WILSON'S MO...
417 WEST 8TH S...
"Not necessary to take ...
Extra lady $1.00. Ma...
couple 50c, extra lady ...
BEGIN TRAIN...
All Instruction Planned to Accom...
Courses in Accountancy, Advertisi...
Commercial Subjects, Corresponde...
ENROLL NOW. Call today. 715 S. ...
SAN DIEGO AR...
Prepares for Colleges, West Point, ...
Location. A fully accredited institu...
Thorough training under Christian ...
Main Street, U.S.V. Infantry, Pacific ...
Pasadena ...
On West Avenue 64, ...
A first-class school for boys, from 5 ...
Inquire of MR. C. M. WOO...
Telephone (Los Angele...

PEN POINTS

BY THE STAFF.

What did Sparks get? A cigar.

Are the public records public?

Who owns the Courthouse?

And how much was Dr. Brou-er's fee?

That old crowd in Berlin ought to be boring in.

The throne in Spain is getting again. Old stuff.

Not a bit too early to look for the first of April idiot with little joke.

Germany has a new Cabinet. That is one of the things we have in this country.

Of course, the girl who wears hair over her ears does not so fly hear the hammer chorus.

It has now been announced Pershing will not run. That is what the Germans found out long ago.

It is now the fashionable thing form a club where three or people are found riding the hobby.

What became of all those Ishel sweaters that were on needles when the armistice signed?

A murder a day is about the age in Los Angeles. The hangi however, do not offer any such portion.

Of course, if the Presidential tion this fall goes awry the mee revive the old Adam story and on the women.

Gen. Denikine says he will desert his troops in Russia. Wh did the general recover from most recent death?

Ireland is seething again—wh is nothing unusual for that unha land. What is "President" De lera doing about it?

An anti-tobacco crusade has started in the East. "Forbidden" evidently to be the keynote of the coming legislation.

The Anti-Saloon League tells that it is going out of busine Death to tobacco and cough dr will be the next slogan.

A capitalist these days can distinguished by the old clot that he wears. That is one of reasons why he has money.

The big packers have now be officially unpacked, but the drop the price of meat that was to fol in the wake of this event is still the speculative prospective.

Paderewski is composing mu having failed to compose Poland any appreciable extent. Musicia are not the stuff of which lead are made.

Missouri will be one hund years old as a State this year. dates back almost to the time wh Champ Clark began to run for C gress in the Ninth District.

Isn't it about time for the time employees at Washington be demobilized? The fact that th sands are kept on the pay roll nothing to do but receipt for th pay is a national scandal.

It is now claimed that had te will cause insanity. This m do means that when the insanity fense is offered as an excuse murder that a painless dentist be summoned as an expert by defense.

Orders have been sent out forb ding landlords to shut off gas fr tenants who refuse to pay exor tant rent at a moment's notic However, if the price is too hi they can blow it out and go to b we understand.

Gov. Cox of Ohio has entered race for the Democratic nominati for President. He has appointed H. Moore of Youngstown as campaign manager. If the oth fellows are smart they will tie hands behind him—then he ca talk.

It is proposed that all of the pirants for the Presidential nomi tion shall submit figures show their expenditures. The Ver other kid for security. Can take. The new requiring candidates publish the amounts spent in c paigns is a step to refer to it in more uncomplimentary terms. body needs that it is honestly ministered.

SOME ENGLISH.

Did e'er you walk along the st And ponder on the folks you m And wonder at the words that Your ears on every hand? It is a melancholy truth, The grammar of our early youth Is rudely handled, quite uncouth It surely "beats the band." To sense the meaning of this Go out among the heedless And as they hustle you Give ear to talk and joke; Just listen carefully and you'll Hear lots of language as a rule, They never taught in district Some English as it's spoke. Says Mafy Brown to Jenny Peake, "Where is your feller, Jimmy Mc I haven't saw him for a week." He must have went away." "Oh, no, my dear, you don't right. I seen him on last Sunday night. He come to see me, lookin' brigh And handsome, as they say." And so it goes, "I ain't, he done You bet I kin, she won't, they On to that metaphickle pun. "I say, hain't it the truth?" Seems foolish quite to lay a tax, From diamonds down to chew wax. Upon the people's weary backs, To educate the youth.

E. L. AULTMAN.

TO HAIL RISEN CHRIST.

thland's Easter Celebration to be the Most Notable in Its History.

m the moment it dawns on geles the coming Easter, the religious festival of the because it commemorates the ction, on which the Christ- ith is based, will be celebrat- never before. For several the Easter sunrise service which originated in Riverside, read, until this year there more services than here- many of which will be of elaborateness. The Easter permeating the religious here of Los Angeles as thor- as the Christmas spirit does strong in Catholic and ant churches, although in er these closing days of the season are the most solemn e year.

is Holy Week in the Roman and Episcopalian churches. Holy Thursday, tomorrow Good Friday, when many Catholics and not a few church Episcopalians will fast or eat almost nothing, in of the crucifixion. In churches the contrast will be Easter Day. The black es will be removed, flowers everywhere, the altars will with candles and trium- music will replace the dirge- ains which have been heard edifices the last forty days.

WASHING OF FEET.

The Old Plaza Church of Our ueen of the Angels the pro- today will be as follows: a.m., communion; 9 a.m., ass, with sermon by Fr. Torrente, C.M.F.; 3:30 p.m., of the washing of the with sermon by the Rev. Resa, C.M.F.; 1:30 p.m., of- Tenebrae, with sermon by Fr. Benedict Ibanez, C.M.F.; m., holy hour; 11 p.m., all- vigil by the men's association. Good Friday services at the church will be: 8:30 a.m., ing of the passion, adoration the cross, procession and mass pre-sanctified; 2:30 p.m., of the cross; 3 p.m., ser- by Rev. Andrew Resa; 7:30 service and sermon on "The Mary," by Rev. Sebastian C.M.F. Saturday morning ervices, will begin at 7:30. In afternoon confession will be

St. Vincent's Church today will be celebrated at 8 a.m. sermon by Reverend Father Roberts, C.M. All day and all adoration of the sacrament held. Tonight Reverend Fa- Carney will preach. Good Fri- the services will begin at 8 a.m. the unveiling of the cross and ne of the sacred passion. The hour devotion, during which Seven Last Words of Christ" be sung by the choir, will begin noon. Father McRoberts will ach at 3:15.

SUNRISE SERVICES.

The unique feature of Easter in ern California, is the sunrise ice. Since the first Easter sun- service was held on Mt. Rubi- Riverside, the idea has been ated throughout this territory to an extent that in probably ev- important town in Southern ia some sort of sunrise serv- will be held. Great actors and and singers will take part in some these services, and in all the idea predominant will be that the out-of- —the earth, the sea, the moun- the dimming stars and the sun—are visible proofs of an provident Creator whose powers beyond human conception.

Marcella Craft, prima donna of San Carlo Opera Company, will for several years past, take part the service on Mt. Rubidoux, sing- "Hear Ye, Israel" and "I know My Redeemer Liveth," as solos. Joining with a chorus of school dren and church singers in sev- other sacred selections. The gramme will begin at 5:25 a.m. the cornet solo. "The Holy Bishop Earl Cranston of the odist Church will pronounce benediction.

Mt. Lowe the cottagers will be awakened by trumpet at 5:05 and proceed up the winding road to Rock, where a chorus from Los Angeles Oratorio Society lead the congregation in hymns praise. Dr. Hugh F. Walker will the invocation and sermon. An anthem by Pearl Lindsey dedicated to the occasion. Craig and Mrs. Martha R will read "The Spacious ment on High." Franklin will sing "Open the Gates Temple," Judge Conroy will Tennyson's "The Sun, the Stars, the Seas" and there be a soprano obbligato by Jessie Gibbs.

service to dedicate a large cross erected there will be held on Mt. Washington at sunrise Easter. Rev. T. M. Buley will dedicate the cross; there will be solos by Laura Stephenson Spang and Sidney K. Johnson; Dr. R. Y. B. Dixon will read "God of the Open Air;" children will bear flowers to the cross, and all present will join in chorus singing. The place of service is reached by leaving the Dayton-avenue car at Avenue 39, following Marmion Way to the Mt. Washington drive and that to the summit.

SYMPHONY ORCHESTRA.

The Los Angeles Symphony Orchestra will furnish the music for a sunrise service at the Huntington Hotel, Pasadena. A community chorus of several hundred voices will sing.

Frederick Warde, the Father Junipero of the "Mission Play," will read Van Dyke's "God of the Open Air" at the Owensmouth sunrise service and Rev. Herbert Booth Smith will preach. The service will be similar to those on Mt. Rubidoux and Mt. Lowe.

At the foot of a large cross at the end of Fifty-fourth street on Angeles Mesa, there will be a sunrise service under the auspices of a number of churches. Rev. E. P. Ryland of the Hollywood Presbyterian Church, will preach. Rev. R. L. Howell of the Mesa Congregational Church will be in charge. The choir will include singers from the Immanuel Baptist, Chesterfield Methodist and Mesa Congregational churches, and there will be piano and violin numbers by Mrs. H. H. Douglas. The cross will be covered with flowers.

The Philharmonic orchestra will lead a chorus of 1000 voices in the service in the hills of Hollywood, arrangements for which have been made by the community chorus there.

The Eagle Rock service, always one of the most interesting in the immediate vicinity of Los Angeles, will begin at 5:41 Easter morning. Dr. W. E. Head of Occidental College, Rev. B. B. Weatherall, Herbert Wiedcroft, cornetist, Mme. Constance Balfour, soprano, Rev. James A. Francis, E. Harold de Grosse, baritone, and Rev. F. Morgan Isaac will take part.

SYRIAN SERVICES.

Rev. Father Geracimos Sawaya will hold Easter services at the Immaculate Conception Roman Catholic Church, on San Fernando street, between Ord and Alpine streets, on Saturday evening at 11:15 o'clock. At 11:45 there will be the Easter reception according to the Syrian rite, inside and then outside of the church.

High Mass will be said in the same way that it is yearly said at the evening hour in the Mother Church of Catholicity at Jerusalem.

Tourists and all who are interested in the primitive liturgy of the Holy Catholic and Apostolic Church are cordially invited. This will be only the third time that this special evening mass will be said in the city by a Syrian Roman Catholic priest.

Both the Pacific Electric and Los Angeles Railway companies have arranged for special cars for those who attend the sunrise services. Trains to Mt. Rubidoux will leave Los Angeles at 2 a.m., for Mt. Lowe at 2 a.m., for Owensmouth at 4:30, for Pasadena, via Oak Knoll, at 4:30 a.m., and for Eagle Rock at a convenient hour.

BIGAMY CHARGED.

But Woman With Alias is Sure First Husband is Dead.

Stoutly claiming that her first husband is dead, Mrs. Teresa Ryan, alias Tillie Garwood, alias Tillie Grisham, was arrested yesterday by Constable Thomas on a charge of bigamy. According to the complaint against Mrs. Ryan, sworn to by Mrs. Isabell Kessel, the defendant married W. D. Ryan while her first husband, Earl Grisham, is living and not divorced.

Mrs. Ryan, on being arraigned in Justice Forbes's court, asserted that she heard that her first husband was dead. She said also that Mrs. Kessel swore to the complaint "because she lost the love of her husband," Herbert Kessel, who boarded at Mrs. Ryan's home, 1344 East Fourth street. She asserted that she was named by Mrs. Kessel as co-respondent in a divorce action brought by Mrs. Kessel against her husband.

ON DAYLIGHT SAVING.

Without discussion, the City Council yesterday ordered filed the petitions from the wholesale jewelers and the retail clerks' union for the adoption by the municipality of the daylight-saving plan.

Oldest Dry Goods Store in Los Angeles — Best in Dry Goods Since 1878

Coulter Dry Goods Co.

FOUNDED — 1878

Seventh Street at Olive

Easter Neckwear

In net, organdie, batiste, guimpes, vestees, collars of alluring styles.

(Main Floor)

Women's Handbags $12

Of fine silk, in black or colors; assorted frames; all silk-lined.
At this price their equals will be hard to find.

(Main Floor)

With Easter but a Few Days Away Coulter's Again Emphasize Our Ability to Purvey Correct Apparel and Accessories at Fairest Prices

This store, always noted for the high quality of its merchandise, takes particular pride this season in the knowledge that prices, despite their upward trend in every direction, are little, if any, higher than those prevailing months ago. We welcome comparison of qualities with prices on any article in stock:

Springtime Dresses

Of blue satin (high in fashion's favor for spring;) some daintily ruffled and puffed, others in less bouffant lines, wonderfully low-priced at

$29.50 up to $79.50

Taffeta dresses in blue, brown, black or tan shades—each representing a triumph of the creator's art for spring and early summer wearing, at

$28.50 up to $61.50

Flounces and Frills for Blouses

Flounces and frills are an essential part of the Spring costume this season. They are especially effective on the blouse, where one finds them in a number of interesting treatments.

There are frills at the throat and frills at the wrist, frills at the edge of vests and frills with revers. But wherever they appear frills are femininely dainty and very much in style.

(Third Floor)

Black Velvet Jackets

A fad of the day—ideal for wear with sports skirts; trimmed in braid and big pearl buttons, with self or leather belts—

$39.50 to $47.50

Veils More Than Ever in Fashion

"Many veils of many kinds" is the call of the small Spring hat. There are some which drape gracefully over the sides and others which are tucked in snuggly under the chin.

Particularly good are those with the hexagon or filet meshes, chenille edges, woven scroll borders and chiffon borders.

(Main Floor)

Sports Coats

As an Easter special we are featuring sports coats, some lined throughout with novelty material (others to the waist only;) in Polo, Silvertone, Goldtone, velours, Duvet de Laine, Tricotine, navy, tan, Pekin, reindeer; all sizes; make selection from dozens at

$27.50 up to $39.50 and higher

(Third Floor)

Springtime Hats of Lustrous Straws

No matter how large or small your new Spring hat, it must be of lustrous lisere, patent milan or any other of the new shiny straws.

To be sure, Springtime calls for gaily-colored flowers and fruits, and there are many new feather novelties and smart wings turning up at unexpected angles and soft feathery ostrich which always adds a feminine note.

Rough straws combine with shiny straws now so very fashionable in hats for immediate wear.

The French woman often wears no more trimming than a veil with her new hat, and many well-dressed American women are following this mode.

Off the face effects are particularly good style. These are well represented, as are also youthful sailors and many closely fitting hats.

(Third Floor)

Novelty Bead Necklaces

Ribbon sautoirs with green gold and stone combinations in blue, red, green or yellow, finish off one's costume wonderfully; from .....$1.00 to $4.50
New pearl strands, for Easter (or for an appropriate gift) at.....$5.00 to $75.00

(Main Floor)

Perfumes for Easter

Many people make their Easter remembrances to women friends the gift of perfume—reminiscent of fragrant gardens and lilies. These are leading perfumes from France:

Ambre Royal Perfume...$3.35, $4
Coty's Perfume l'Or $10.00
Coty's Perfume Styx $13.00
Houbigant's Ideal $4.25, $8.25
Houbigant's Quelques Fleurs at .....$5.25 to $19.50

(Main Floor)

Tailored Suits

In fine tricotines, serges, Poiret twills, mixtures, checked velours; every shade that is in favor is shown; and the prices range from

$52.50 up to $74.50 and more

Separate Skirts

For sports and general wear—in Baronet satin, tricolette, Fan-ta-si and other fashionable materials; note the low prices of these—and examine their quality—

$16.50 to $32.50

Separate Coats

Of selected wool jersey—smartly trimmed with buttons and tiny belts; in sports colors and heather mixtures that harmonize best with separate skirts—

$23.75 up to $32.50

Exquisite Silk Lingerie

Bits of lace and lengths of ribbon, dainty frills and softest Georgette have been fashioned into lovely silken underthings — delightfully original, and of infinite charm. We have never seen any more beautiful than those we are presenting this season.

(Third Floor)

Coulter's—Seventh Street at Olive — Oldest Dry Goods Store in Los Angeles — Seventh Street at Olive—Coulter's

Schools and Colleges

Dancing

TWICE DAILY and NIGHT

THE SMARTEST DANCERS Learn Here

Phone 62970

SUPERIOR DANCING MASTERS FROM WILSON'S DANCING STUDIOS NEW YORK

Open All day and All Night. No Appointment Necessary. WHY NOT START IN THE RIGHT PLACE FIRST? Courteous in teach anyone who wishes HOW TO DANCE.

PRIVATE LESSONS—ANY TIME. 75C. CLASS LESSONS 12½C.

WILSON'S MODERN DANSE STUDIO

417 WEST 5TH ST., BET. HILL AND OLIVE STS.

Not necessary to take lessons. Couples, Tonight, $2.00; Extra lady $1.00. Matinee, 3 hours of daylight dancing, couple 50c, extra lady 25c.

BEGIN TRAINING AT Y.M.C.A. NOW

Instruction Planned to Accommodate Student, Day or Night, Any Time. New Courses in Accountancy, Advertising, Salesmanship, Spanish, Public Speaking, Radio, Commercial Subjects, Typewriting, Shorthand, Auto Repair, Vulcanizing. Write REGISTRAR, or call today. 715 S. HOPE ST.

SAN DIEGO ARMY & NAVY ACADEMY

Prepares for Colleges, West Point, Annapolis, Univ. of California's "Division A" standard. A fully accredited institution which emphasizes the highest mental, physical and moral training under Christian influences. Address CAPT. THOS. A. DAVIS, Pres., (late 25th U.S.V. Infantry.) Pacific Beach, California.

Pasadena Military Academy

On West Avenue 64, near Pasadena, 8 miles from Los Angeles. A select school for boys, from 5th to 10th grades inclusive. Boarding and day pupils. Inquire of MR. C. M. WOOD, Supt., R. F. D. No. 2, Box 12, Pasadena. Telephone (Los Angeles) 30151, or (Pasadena) Fair Oaks 300.

Schools and Colleges

DANCING

Lessons in Strictly Private Studio Tie

TONIGHT, Lesson 12½c

Open All Day Till Midnight
No Appointment Necessary.
GO WHERE YOU CAN LEARN
Beginners Taught

Strictly Individual Teachers.

MR. WAL WILSON

Expert Teachers from Wilson's Dance Studios New York.

417 W. 5th St.

Bet. Hill and Olive. Phone 62970.

Commercial Experts' Training Institute

"The School of INTENSIVE Training"

COMPLETE BUSINESS, SECRETARIAL AND CIVIL SERVICE COURSES.
Grosse Building, Sixth and Spring Sts. Phone 391.

Knox Institute

OF INDIVIDUAL EFFICIENCY. BUSINESS LEADERSHIP. PERSONAL POWER. TWENTIETH CENTURY ABILITY. Lectures every Tues. Eve., 7:30, Walker Auditorium.

EGAN SCHOOL

Not only a school for drama, but a school for general culture. MUSIC, DANCING, DRAMA in all their branches. Patronized by Oliver Morosco, John Cort and many others. Little Theater for Best for Recitals and Amateur Theatricals.

Little Theater Bldg. 1224 So. Figueroa St. Home Phone 60715.

Schools and Colleges

PAGE MILITARY ACADEMY

A BIG SCHOOL FOR LITTLE BOYS

The largest school of its class in America. Pupils admitted at any time. In session the year around. Second semester opens Feb. 1. Send for Catalog. R. F. D. No. 1, Box 910. Phone 74314. ROBERT A. GIBBS, Headmaster.

LONG BEACH MILITARY ACADEMY

BOARDING AND DAY SCHOOL FOR BOYS.
FULL PARTICULARS ON APPLICATION TO
PROFESSOR BLACKWELL, 2710 E. OCEAN AVE., LONG BEACH, CAL.

American Chiropractic

Drugless College.

Delightfully situated. Well equipped with X-Ray and other modern devices necessary for a thorough chiropractic education. All forms of Chiropractic and Drugless Technic. Diagnosis by medical, physical, microscopy and cupping. Day and evening classes. Catalogue Free. 1924 S. Figueroa St. Phone 22984.

Sawyer School of Secretaries

INTENSIVE TRAINING — 12-WEEK COURSE — SECRETARIAL COURSES
Fourth Floor Baker-Detwiler Building, 412 West Sixth. Main 8754

California-Brownsberger Commercial College

In the Schools and College Building, 625 South Hope St., Los Angeles.
The High Grade Training School of the West.
STUDENTS ENROLLING DAILY
Send for Victory Year Book of Information.

Schools and Colleges

URBAN

Military Academy for Young Boys Exclusively.
The best cost less in the long run.
President Charles C. Burnett
800 So. Alvarado—52647

LOS ANGELES MILITARY ACADMEY

Delightfully situated on Huntington Drive, near Pasadena. Highest standard in SCHOLARSHIP, MILITARY TRAINING AND GENERAL CULTURE. 25th year. The school that appeals to thoughtful and discriminating parents. Boys admitted at any time. Phone 21411. Walter J. Bailey, A.M., Principal.

CALIFORNIA MILITARY ACADEMY

For Young Boys — 14th Year non-denominational. In session all the Year.
1500 S. Norton Ave. Ph. 74072

MACKAY BUSINESS COLLEGE

Ninth and Main. Phone 61295.

Secretarial, Book-keeping, Stenographic, Telegraphic and English Courses. Tuition $18 a month—may be earned by assisting with office work. Degree H. G. S. Day and evening classes. Founded by S. P. Railroad Company. 14th year. Begin any time.

WILLIS WOODBURY BUSINESS COLLEGE

Foremost Since 1894.
Individual Instruction.
Fifth Floor Hamburger Building, Los Angeles. Branches at Riverside and Santa Monica.

Get a Modern Electrical Servant

Cheaper and Better Than a Human Maid

Only $40 a Month—for One Year

Then They Work FREE Afterwards.

Modern efficiency in the home follows closely modern efficient business methods. These electric devices save the home-maker many hours of weary, back-breaking toil.

Our Special Combination

1 Family Size Western Electric Clothes Washer
1 42-inch Simplex Ironer (Electric)
1 Family Size Western Electric Dish Washer
1 Western Electric Vacuum Cleaner
1 Allmur 2-Compartment Electric Fireless Cooker

Will be delivered to your home for $40 a month for a year. Costs only 20c a week for electricity.

Phone or write for a representative to call and talk it over. No obligation to buy.

Foulkes Electric Shop

Sixth and Figueroa Sts.

Broadway 1020 Main 5339

Sensible shoes lay a smooth path for your feet—

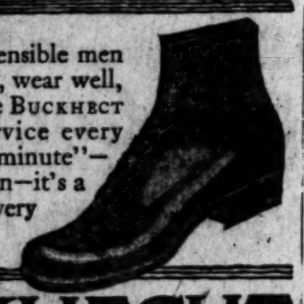

Sensible shoes for sensible men—shoes that fit well, wear well, look well—these are BUCKHECT Shoes. "Extra service every step, comfort every minute"—is more than a slogan—it's a fact stitched into every BUCKHECHT Shoe.

BUCKHECHT SHOES

Buckhecht Shoes for you—for active men in all walks of life—contain those sterling qualities made famous by the Buckhecht Army Shoe. They are sold in a variety of styles and leathers from $8 to $12 by principal shoe dealers in the West.

BUCKINGHAM & HECHT

MANUFACTURERS *Since the early fifties* SAN FRANCISCO

Los Angeles County News---South of Tehachepi's Top.

DOG LAW LASTS ONE WHOLE DAY

Pasadena Council Repeals New Ordinance.

Crown City Churchman Gets High Honor.

Young Business Men Organize Kiwanis Club.

[LOCAL CORRESPONDENCE]

PASADENA, March 31.—The Pasadena City Commission today got cold feet on the proposition to put the lid on Fido. So many protests from owners of dogs followed the enactment of the ordinance yesterday, prohibiting dogs from leaving their own back yards, that the commission rescinded the law. Only two commissioners held out for its final enactment.

Officials of the Humane Society appeared at the commission meeting to plead the case of Fido. They held against dogs, to keep them tied up, except when walked abroad by their owners or guardians. Other citizens said that the terms of the ordinance could not be lived up to; that it was impossible to keep Mr. Dog from sneaking off every now and then, in which case, his owner would be liable to arrest.

HONORED BY CHURCHES.

Harry H. Godber, who is prominent in the affairs of the Pasadena Presbyterian Church, has been appointed secretary for California of the stewardship department of the Inter-Church World Movement, a national organization of evangelical Protestant churches, to stimulate support of the churches. The appointment came from the New York headquarters and Mr. Godber has wired his acceptance. He will go to St. Louis, April 14, to attend a conference of stewardship secretaries.

KIWANIS CLUB ORGANIZED.

A Pasadena Kiwanis Club, affiliated with Kiwanis clubs all over the continent, was formed here today at a meeting of a group of young business and professional men, presided over by B. S. McKinley, field representative of the international board of the Kiwanis organization. The details of the organization will be perfected and officers chosen in a few days. Clubs are to be formed in other California cities.

PASADENA DELEGATION.

The Pasadena delegation to the League of the Southwest meetings in Los Angeles the remainder of the week will be headed by E. C. LaRue, in charge of the office here of the United States Geological Survey. Mr. LaRue has made surveys and studies of the Colorado River basin, which will be one of the chief topics before the league. Other Pasadena delegates will be T. D. Allin, S. B. Morris, Harry Geohegan, William Thum, L. L. Test, R. D. Sorver, John Dillon, F. B. Cole, E. G. Newby, J. H. Pearman and members of the City Commission.

INSTALLS BERTHS.

Archie Rasey of Pasadena is beating the high cost of living by installing berths like those of Pullman cars in his house, to save room and save the expense of beds. The lower berth is used also as a dining table. He has patented his arrangement.

Beautiful brocade silks and the auto and Pullman coats and Chinese suits selling fast at Grace Nicholson's Famous Pasadena Shop. Prices will go up on next shipment. Better buy now.—[Advertisement.

KILLED IN ACCIDENT.

Orange Rancher Thrown From Buggy by Collision.

[LOCAL CORRESPONDENCE]

REDLANDS, March 31.—George Williamson, 65 years old, orange grower, fell from a buggy in which he was riding when it was struck by an automobile at Fern and Cajon last night, and died later from injuries received.

The automobile was driven by Dolph Simpson. At the Coroner's jury the testimony showed that the auto struck the buggy a light blow and that it was an unavoidable accident.

Williamson, who was born in Ireland, and has brothers and sisters there, came here eleven years ago and owned a grove on the Heights. He leaves a widow and three children.

Coronado Tent City opens May 1. —[Advertisement.

NEW SCHOOL BUILDING.

Pomona Man wins Contract by His Bid of $16,753.

[LOCAL CORRESPONDENCE]

SPADRA, March 31.—Contracts for what will be when completed and equipped a $20,000 schoolhouse were let here today by the Spadra Board of Education, it was announced by Roy Fryer, secretary of the board. Grant McCain of Pomona was awarded the general contract, his figure being $16,753. The Thomas Haverty Company of Los Angeles was awarded the plumbing contract, their bid being $1970. This includes heating, lighting, toilets, lavatories and sewerage connections.

Mr. McCain plans to begin the preliminary work on the new structure tomorrow.

The building is to be one story, brick, with a red tile roof. There will be a large room used as a civic center, and two schoolrooms, one of them to be used for school purposes now, the other to provide for future growth of the district. Each room will accommodate, according to Mr. Fryer, from forty to forty-five pupils. It was decided by the board that it was wiser to build the larger building new than to construct only for present needs and then have to add another room a little later.

See Norcross, 517 Spring st., for "Hotel del Coronado" reservations. —[Advertisement.

FEATURED IN ROMANCE.

Last of Famous Family Dies at Santa Monica.

[LOCAL CORRESPONDENCE]

SANTA MONICA, March 31.—Clarence M. Mylrea, around whose forbears Hall Caine wrote "The Christian," died this morning at the home of his daughter, Mrs. Sutherland Hutton, 223 Wilshire boulevard, Santa Monica. He was 85 years of age, and is the last of his generation. Besides his daughter, Mr. Mylrea is survived by several nieces and nephews, who are in England and Arabia. The Mylrea family enjoys the honor of being the only one in the world by that name.

Years ago Clarence Mylrea organized the Bank of San Bernardino. During his life he has been connected with the Bank of British North America of Nova Scotia, of Montreal and New York. He is well known in the world of finance of all countries, and the family here is receiving letters of condolence from prominent people in all parts of the world.

Mr. Mylrea was also a singer of note, and at one time led the choir of Trinity Episcopal Church of New York, and later that of Trinity Episcopal of San Francisco.

Funeral services will be held at St. Augustine's Church-by-the-Sea, Friday afternoon at 3:30. Interment will be at Rosedale Cemetery, Los Angeles.

One of the best golf courses in the State at "Hotel del Coronado."—[Avertisement.

RIVERSIDE RESIDENTS ATTEND MEETING HERE.

[LOCAL CORRESPONDENCE]

RIVERSIDE, March 31.—A large delegation of city officials, representatives of the Chamber of Commerce and other citizens, will attend the convention of the League of the Southwest, which opens in Los Angeles tomorrow. Mayor Porter, who was authorized officially to name delegates, has appointed the members of the City Council and City Engineer Braunschweiber to represent the city government. The Chamber of Commerce representatives are William A. Johnson, president of the National Bank of Riverside; Francis Cuttle, president of the Riverside Water Company; Senator S. C. Evans, A. B. West, vice-president and general manager of the Southern Sierras Power Company, and Frank A. Tetley, proprietor of the Hotel Tetley. Local interest attaches to one of the features of the convention, which will be an address by E. C. LaRue of Pasadena, who is connected with the United States Geological Survey. Mr. LaRue is a native of this city and a graduate of the local high school.

"Hotel del Coronado" and "Coronado Tent City." Office 517 Spring. —[Advertisement.

CHAPLAIN TRANSFERRED.

[LOCAL CORRESPONDENCE]

SOLDIERS' HOME, March 31:—Rev. Charles S. Vail, Spanish War veteran, and Past Chaplain of Hamilton S. Hawkins Camp, No. 44, United States War Veterans, an organization local to the home, has been appointed Chaplain of the Southern Branch, National Home for Disabled Volunteer Soldiers, Hampton, Va., and has received orders to report for duty at that branch by April 15.

Rev. Vail is one of the most highly-esteemed men in the neighborhood and his popularity among veterans is evidenced in the fact, that for a second term he has been elected Chaplain of the Department of California, and National Chaplain-in-Chief for the present term of the U.S.W.V. His service, which was in Co. D, Third United States infantry, included a part in the conquest and occupation of the Philippine Islands.

Spend your Honeymoon at "Hotel del Coronado." Agency 517 Spring. —[Advertisement.

WIFE SUES ROBBER.

Divorce Summons for Husband in Jail Awaiting Sentence.

Vernon Silverton, who will come before Judge Craig today for sentence on a charge of grand larceny, was served in jail yesterday with a summons in divorce proceedings brought by Jane W. Silverton.

The complaint, prepared by Attorney S. A. Miller, alleges that Mr. Silverton induced the plaintiff to marry him under threats of death. They met on a train coming from Missouri. She had previously been married.

She asserts he said he would kill her and commit suicide if she refused to marry him. An hour after the wedding, it is alleged, Mr. Silverton left her, saying he was going to San Diego. The complaint alleges he was arrested in Santa Monica.

The Days of Real Sport - - - - - - - - - - - - - - - *By BRIGGS.*

[Copyright, 1920, New York Tribune, Inc.]

THE GUMPS—NEBS.

Ain't Jeff a Bear at This Romeo Stuff? - - - - - - - - - - - - - - - *By BUD FISHER.*

[Copyright, 1920, by H. C. Fisher. Trade Mark Reg. U. S. Pat. Off.]

DON'T PUT O

It's the neglected cold, co... tender throat or tonsil... debilitate and leave the... disposed to serious... diseases.

SCOTT'S EMULSIO

should be taken at the firs... of lowered resistance, col... cough. The energizing v... of Scott's bring essential... nourishment and help to... the weakened system.

Give Scott's a trial.

Scott & Bowne, Bloomfield, N. J.

Make Your Complexion nice for the Party

Try this simple formula...

"A little CREME ELCAYA rubbed gently into the skin... then if you need color, a very little rouge afterward... over the cheeks before the guests is quite the... that the film of Elcaya does... powder over all.

CRÊME ELCAYA

In Jars at 50 & 90c

Your dealer has ELCAYA... has sold it for years. Ask h...

Why Burden Yourself With Fat

Fleshmost... excessive fat... comes and stays where it is not needed is a burden; a hindrance to activity, a curb upon pleasure. It is the fat that is pretty and graceful; the fat that is unsightly and worse... take off the fat where it shows. There was do so easily, safely and without the slightest fear of harm or ill-effects by just taking after each meal and at bedtime a tablespoonful of Marmola Prescription Tablets. These tablets are as effective as the... these prescriptions from which they take their name. Try and try a case today. Your druggist sells them at $1.00, or if you prefer you may write direct to the Marmola Co. 994 Woodward Ave. Detroit, Mich. You can thus say good-bye to dieting, exercise and fasting and get back the graceful figure and poise you desire.

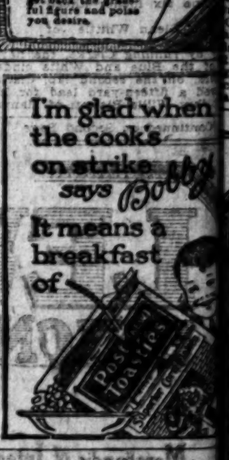

I'm glad when the cooks on strike says Bobby

It means a breakfast of

Post Toasties

Subscribe to the **CHRONICL**

San Francisco's Leadi... Daily and Sunday Pa...

You cannot afford to ove... its special Sunday fea... which teem with interest.

Subscription and adver... rates given upon applicatio... the Los Angeles represent... of the Chronicle.

NATHAN KATZEV
303-304 Henne Bldg.
Pico 3263

There's something about them you'll like

Herbert Tareyton

London Cigarette

A. HIGH WIN... BY SHORT HE...

...abs off City League... Meet in Close Cal...

...nual Arts is Runn... with Lincoln Third...

...nish in Relay Race w... ded a Thriller.

BY PAUL LOWRY.

One and eight-fifteenth po... ed the annual City Leagu... t held on the Occident... erday afternoon. Los... h School wound up the d... 5-15, Manual Arts had 29... Lincoln with 29 2-3; Poly... Hollywood, 12 2-3; Long... 5, and Pasadena, 3.

...t took the broad jump, ...nt on the programme, t... ...issue. Here McRae of ...ca outlasped Dye of Ma... r and a quarter inches f... cs. Had the positions b... ed the Artisans would h... most.

ONLY TWO IN IT.

...s far as the fight for first ...e concerned, there were o... ...ns in the running—Man... Angeles. First one and t... ...er led the procession, but ...d over in the lead by more ...e points.

...following the 220-yard l... ...e race, the seventh event, ...lker of Polytechnic is ... ...in which neither Manual ...geles stick steppers plac... ...re read; Los Angeles 2... ...n.

CHANCE TO SHOUT...

While the Blue and Whit... ...s were howling their he... ...d generally unlaryngizing ...was the mile started. W... ...nts were tabulated the ...d Gray had their chance ... The score then stood ... Los Angeles 25. The ... ...d copped two places, also ...ht points in the distance ...le the Pioneers had to be ...h a solitary marker turne... ...yd.

From that point on ...ayed in the lead until th... ...mpers had concluded the... ...own-out stunt. The finis... L. A. High rooters s... ...riously and Coach Sid F... ...nual arguing with the ...t Dye had not been allo... ...rd chance in the finals ...ead.

WAS A THRILLER.

The finish of the relay w... ...t exciting thing in seven... ...dman of Manual had eigh... make up on Sainservain... ...geles when he received th... ...s McGary. He closed ...s and White runner by t... ...y hit the final curve, an... ...t point on it was a bitt... ...the stretch, Redman b... ...tape six inches ahead ...st.

Coach Glenn Whittle of ...de a surprising maneuver ...y by running Clarke, th... ...t of the Blue and White ...ers, on the second lap. ...ured a fifteen-yard lead ...m, but Willie Blewett of ...

(Continued on Second Pa...

LE... UNIO...

Merchandi... of ...

New manufa... condition ent... problems and ne... fices. Lewis K... Company would ... to sacrifice volum... than to modify ... formi high qu... its product.

Lewis Union S... Men will alw... thought of in t... character.

"This Shield... Your Protection... Our Guarantee"

Lewis Kn...

...anesville

op.
MANCE.
DON'T PUT O
If's the neglected cold, co
tender throat or tonsils,
debilitate and leave the
disposed to serious
diseases.
SCOTT'S
EMULSIO
should be taken at the firs
of lowered resistance, cold
cough. The energizing vi
of Scott's bring essential
nourishment and help to
the weakened system.
Give Scott's a trial.
Make Your Complexion nice for the Party.
Try this simple formula:
CREME ELCAYA
Your dealer has ELCAYA
has sold it for years. Ask him
Why Burden Yourself With Fat?
I'm glad when the cook's on strike says Bobby
It means a breakfast of
Subscribe to the CHRONICL
San Francisco's Leadi
Daily and Sunday Pap
You cannot afford to over
its special Sunday feat
which teem with interest.
Subscription and advert
rates given upon applicatio
the Los Angeles represent
of the Chronicle—
NATHAN KATZEV
303-304 Hennie Bldg.
Pico 3263
There's something about them you'll like
Herbert Tareyton
London Cigarettes
Twenty for the pack

The Los Angeles Times
THURSDAY MORNING, APRIL 1, 1920.

SPORTS MOTORING FILMLAND DRAMA

L.A. HIGH WINS BY SHORT HEAD.

...ks off City League Track Meet in Close Call.

...ual Arts is Runner-up, with Lincoln Third.

...sh in Relay Race was Indeed a Thriller.

BY PAUL LOWRY.

...and eight-fifteenth points se... the annual City League track ... held on the Occidental oval ...day afternoon. Los Angeles ...h School wound up the day with ...-15, Manual Arts had 39, followed ...incoln with 29 2-3; Polytechnic, ...Hollywood, 12 2-3; Long Beach, ...14 and Pasadena, 3.

...took the broad jump, the last ... on the programme, to decide ... Here McRae of Los An... outleaped Dye of Manual by ... and a quarter inches for third ... Had the positions been re... and the Artisans would have won ...

ONLY TWO IN IT.

...far as the fight for first honors ...concerned there were only two ... in the running—Manual and ...Angeles. First one and then the ...d the procession, but neither ...ave in the lead by more than a ... points.

...llowing the 220-yard low hur... dles, the seventh event, won by ...ner of Polytechnic in 26 2-5s., ... which neither Manual or Los ...geles stick steppers placed, the ...ord read: Los Angeles 22, Man...

CHANCE TO SHOUT.

...While the Blue and White parti... were howling their hearts out ... generally unlarynxing them... the mile started. When the ... were tabulated the Purple ...Gray had their chance to jubi... The score then stood Manual ...Los Angeles 28. The Artisans ...dropped two places along with ... points in the distance grind, ...the Pioneers had to be satisfied ...a solitary marker turned in by ...

From that point on Manual ...led in the lead until the broad ... had concluded their long- ...out stunt. The finish found ...L. A. High rooters shrieking ...ously and Coach Sid Foster of ... arguing with the judges ...Dye had not been allowed his ...chance in the finals of the ...

WAS A THRILLER.

...finish of the relay was the ...exciting thing in seven States. ...n of Manual had eight yards ...up on Salnservain of Los ...when he received the baton ...McGary. He closed on the ...and White runner by the time ...hit the final curve, and from ...point on it was a bitter fight ...the stretch, Redman breaking ...tape six inches ahead of his ...

...Glenn Whittle of L. A. ...a surprising maneuver in the ...by running Clarke, the fleet... of the Blue and White cinder ..., on the second lap. Clarke ...ed a fifteen-yard lead for his ..., but Willie Blewett of Manual ...

(Continued on Second Page.)

AUTO THIEVES GET ONLY ONE.

Auto thieves took a day off yesterday, grabbing only one car, a Chevrolet, 1918 touring, black, No. 202622. Any person seeing this car will please report to auto theft bureau of the Southern California Auto Club or to police headquarters.

PRIVATE YARCHAND WINS BOXING TITLE.

IS HEAVYWEIGHT CHAMPION OF THE DEPARTMENT OF THE WEST.

[BY A. P. NIGHT WIRE.]

NEW YORK, March 31.—Private Frank Yarchand of Fort Eustis, whose home is in Indiana Harbor, Ind., won the heavyweight boxing championship of the Department of the West, in the final of a two-day tournament at the Sixty-ninth Regiment armory here tonight.

Yarchand, who weighed 180 pounds to his opponent's 203, received the judge's decision over Private Charles Garner of Fort Wright, N. Y.

The welterweight title went to Private Clarence Null of Fort Wright, 148 pounds, who was awarded a decision after six rounds over Private Louis Pickard, Fort Ontario, 143 pounds. Private William Mitchell of Fort Wright was given the decision in the bantamweight final by Maj. Anthony J. Drexel Biddle, referee, when the judges were unable to agree at the end of a six-round contest with Private Bobby Cole of Camp Meade Md. The award did not meet with the approval of most of the spectators. Mitchell weighed 115 pounds and Cole 112.

Georges Carpentier, European heavyweight champion, promised the spectators to referee one of the latter bouts.

MOTORBIKE CRACKS TO RACE UPGRADE.

Thirty-three motorcycle riders have been entered in the national motorcycle hill climb to be held at San Juan Capistrano next Sunday, and, with some of the most daring riders of the State taking part, plenty of thrills are assured the thousands of spectators who will gather to witness the contest. The course is 3.9 feet long and the pitch at the top has a grade of 74 per cent.

Dud Perkins of San Francisco, winner of the open event last year, is entered again this year, as is also Hesiton of Santa Ana, last year's winner of the stock event. The climb will be held under auspices of the Orange County Motorcycle Club.

BASKETEERS TONIGHT.

The L.A.A.C.s and Long Beach Y.M.C.A. lightweight basketball team will tangle for the championship of that division tonight. The game will be staged at the L. A. Business Men's gym on Main street. Play is in the annual A.A.U. tournament.

FANS ARE SURE MAC WILL SIGN.

Look to See McAuley in Lineup by End of Week.

Angel Yannigans Wallop the Regular Squad.

Edington and High Play a Seven-Inning Tie.

BY ED O'MALLEY.

Angel henchmen are hoping that Jimmy McAuley, the obstinate holdout, will slip into a Seraph uniform before the end of the week. The crack shortstop is in fine fettle as he has been working out at Lemoore for some time. He could easily slip into the line-up at a moment's notice. His capitulation would give Killefer a pretty fair team for the season's opening, for in case he decides to string along with the destinies of his poolroom, the Cherubs would be sadly handicapped in their contests next week with the Oaklands.

Shrewd followers of the game are of the opinion that McAuley will swing a Waterman in a day or two. The old glamour of the diamond is a sort of a magician and has a happy faculty of gathering recalcitrants within the pale of her rays.

The myrmidons of Johnny Powers had a dandy workout yesterday on the grounds that Jack Doyle made famous. Killefer split his lads into two teams, sending the Yannigans against the regulars. The result was an unexpected victory for the Yans, ably piloted by Bill Pertica, whose slants played him fair and he was at his best. His nine won a cracking good contest by a score of 3 to 1. Paul Fittery chucked for the regulars, and did fairly well. All the boys were on their toes and clearly demonstrated to their leader that they were ready for the old slogan of "play ball."

ROMPING MOOD.

Out at Washington Park, Bill Essick and his Tigers were in a romping mood most of the day. In the morning, the chesty Bengals went through batting and fielding practice and just to diversify matters, Essick got up a sixty yards running race. Among those that entered were Edington, Chadbourne, Wheezer Doll, Pete Schneider, Scotty Allcock, Shine, Art Fromme, Hughie High and Babe Borton. Here was a glorious chance for those that play long babies, for the winner turned up a 200 to 1 shot and Babe Borton almost cried his eyes out that he didn't have a five-spot down on the victor, as he thought he had an outside look in.

The hero of this impromptu sprint was no other than Pete Schneider, whose leviathan underpinnings hit the ground so hard that every person living with a block or two of the park thought that Frisco had sent a spite earthquake here to harass them. Pete mixxied home on the chin strap and is ready at once to issue a sweeping defi to Superman Kirksey at from two feet to 100 miles. At last accounts as the team was leaving the field for home, Art Fromme had not yet hove in sight but is expected on the Bamburger Limited early in the morning.

MERRY HOOK-UP.

The Edingtons and Highs had another merry hook-up in the afternoon, playing seven innings to a tie. The feature playing of DeVormer in right field sent the bug into joyous hysterics several times during the game. Dell hit one on a line that kept rising as it neared the bleachers. De made a desperate run, vaulted into the air against the right-field fence and speared the pill as it was headed for the seventh row.

The pill was snared with his left hand. After the play, Tommy Long handed his glove to Essick and told him if he (Tommy) could make a play like that he would never come West of the Mississippi River. Long says he is ashamed to invite comparison by shuffling out into right field again. Apart from being bad on balls and strikes and decisions on the bases, Fred Stanton umpired a good game.

"KNOCKOUT" BROWN PUTS LINDOW AWAY.

[BY A. P. NIGHT WIRE.]

TAFT, March 31. — "Knockout" Brown, light-heavyweight of San Francisco, knocked out Jack Lindow of Salt Lake City in the first round here last night.

Jack Downey, Bakersfield bantamweight, and Bert Williams of San Francisco, fought four rounds to a draw. Jack Weedman and "Honolulu Kid" Harvey drew in four rounds. Kid Mexico of Taft won the decision over Young Donnelly of Bakersfield. "Red" Leonard of Bakersfield held Young Malone, also of Bakersfield, to a draw.

OAKS ARE TO MEET CHICAGOS TODAY.

[EXCLUSIVE DISPATCH.]

OAKLAND, March 31. — The Oaks traveled over to San Francisco this afternoon to watch the Chicago Cubs hand the San Francisco Seals a 6 to 0 beating, so they got off pretty easy today. They were out for about two hours this morning and looked in fine shape for their first game with the Chicago Cubs tomorrow.

Carl Holling is to do the pitching. Once more the night lights popped without Manager Howard making any announcement of releases, and it begins to look like he will keep away from the pruning shears until Sunday night.

Well, So Long, Frederick.

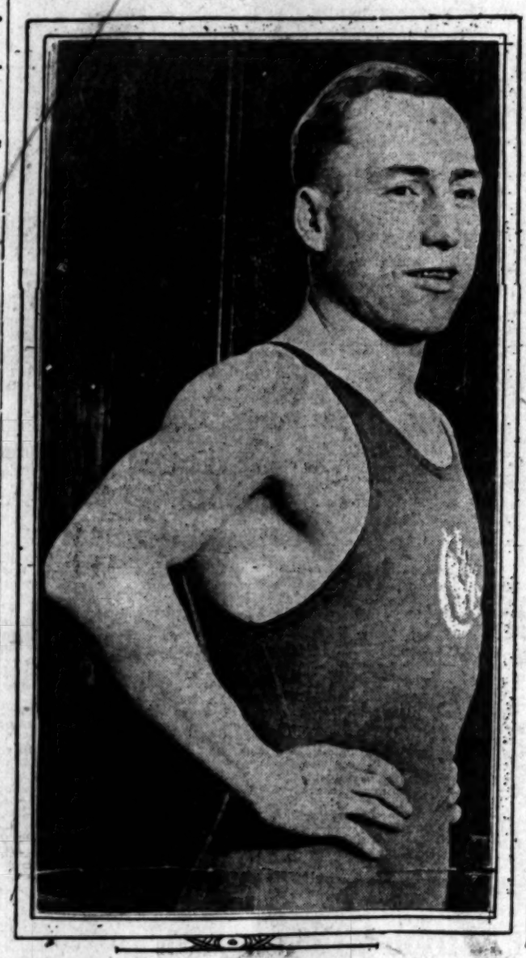

L.A.A.C. Swimming Instructor Passes Away

As the demon leader of the local water colony and will soon leave to conquer new worlds in Dallas, Tex. Frederick Vance Vieth has been largely responsible for the popularity of swimming in the Los Angeles Athletic Club and throughout Southern California. He has trained many youthful swimmers into world champions. His loss will be keenly felt, but all his friends are wishing him the best of luck with his new job.

CARDS EASY FOR L.A.A.C.

Lose Swimming Meet 40 to 19; Kegeris Breaks Back-Stroke Record.

A new Southern California record for the 100-yard back stroke was established in the dual swimming meet between the L.A.A.C. and Stanford teams in the Mercury pool last night. Ray Kegeris of the L.A.A.C. lopped 2 2-5s. off the former mark, held by Kenneth Carfaher, his team-mate. The latter was a yard behind. This new time is 1m. 15 3-5s. The L.A.A.C. won the meet, 40 to 19.

The Cardinals won but two first places—the 100-yard sprint and the diving contest. Coach Vance Vieth's paddlers made a clean-up in the other events.

Jerry Witt of the L.A.A.C. made a runaway race of the 220, finishing half a length ahead of Mills, the Stanford captain, in 2m. 37s. In practically all the other races the finish was neck and neck. The relay went to the clubmen by half a foot.

There were several exhibition events on the programme. Aileen Allen, the woman diving champ, put on some of her classy stuff, as did little Merritt Leach, the boy wonder. Prof. Vieth demonstrated a few of his pet strokes and Al Doerr swam a length of the tank with hands and feet tied. The results follow:

50-yard dash: Kilburn (L.A.A.C.) first, Austin (S.) and Drake (S.) tied for second. Time 25 2-5s.

220-yard: Wills (L.A.A.C.) first, Mills (S.) second, Fried (L.A.A.C.) third. Time 2m. 37s.

100-yard breast stroke: Nukam (L.A.A.C.) first, Messenger (L.A.A.C.) second, Starling (S.) third. Time 1m. 21 4-5s.

100-yard: Drake (S.) first, Sylvester (L.A.A.C.) second, Kilburn (L.A.A.C.) third. Time 1m. 1s.

100-yard back stroke: Kegeris (L.A.A.C.) first, Carfaher (L.A.A.C.) second, Winham (S.) third. Time 1m. 15 2-5s, a new Southern California record.

Diving: Finkston (S.) 139 points, first; Priest (L.A.A.C.) 135 points, second; Maloney (L.A.A.C.) 97 points, third.

Relay: Won by L.A.A.C. (Maxwell, Ban, Sylvester and Kilburn,) Stanford (Drake, Overacker, Dickey and Austin) second. Time 1m. 7s. (133 1-3 yards.)

WOMEN RIDERS AT ASCOT.

It will be a glorious farewell that will be given to Ascot next Sunday in the finals of the Stampede and the special programme that has been arranged in addition to the championship bucking, riding, roping and other contests. It was announced last night by Chairman George R. Bentel that of the three added running races, one would be for women riders.

This event will be at one-half mile and will bring to the barrier some of the best thoroughbreds on the Pacific Coast. And they will be ridden by women who have proved in the Stampede that they are superb in the saddle. Among the women riders already entered are Vera McGinnis, Bertha Stadtler, Grace Teed, Marietta Gregory, Rose Walker and Mrs. Adel Van Ohl. Besides participating in the race Mrs. Van Ohl will give a special exhibition with her high-jumping horse and compete in steeplechase.

The other thoroughbred events Sunday will be a five-eighths and a three-quarters with some of the best runners on the Pacific Coast already entered. It looks like there will be at least twelve starters in each event.

The interest in the Stampede semi-finals which will be held Saturday and the finals Sunday is increasing both among the contestants and with the public. Chairman Bentel said that the advance sale at Stampede headquarters, 927 South Broadway, indicated a wider interest in the Stampede than ever before. A large delegation will be here from Bakersfield, a telegram said yesterday, to see two bucking horses which have been terrors in the old field section.

LOCAL BOWLERS NEAR TOP.

[BY A. P. NIGHT WIRE.]

SAN DIEGO, March 31.—Waldo Tupper, secretary of the Pacific Coast Bowling Association, reported tonight that official score sheets covering the recent telegraph bowling tournament are now all in with the exception of Honolulu, Hawaii and Billings, Mont.

Honolulu and Billings scores received by wire will be verified by mail within the next few days, and are not expected to change the result of the tournament. The scores of the first fifteen teams and the order in which they finished, follow:

E. N. Brooks, Seattle, 2978; Fahy-Atterbury, Los Angeles, 2973; Ora Forman's, No. 2, San Jose, 2914; Stockton, 2906; Del Monte Cafes, Los Angeles, 2902; Boldt's Cafe, Seattle, 2889; Chevrolets, Oakland, 2848; M. L. Kline, Portland, 2840; Flor de Baltimores, San Diego, 2852; New Richmonds, Seattle, 2962; Pope Sibleys, Seattle, 2852; Anaheim Stars, Anaheim, 2826; Y.M.C.A., Honolulu, 2816; Rogers Premiers, Spokane, 2814, and Chicago Pneumatic Little Giants, Seattle, 2800.

Secretary Tupper reports that California will send four or five teams to the annual tournament of the Northwest International Bowling Association, which will be held on the Ideal Bowling Alleys, Seattle, April 12 to 17.

HEYDLER SHOOTS BACK AT MAGEE.

League President Airs His View in a Letter.

Epistle Sent to Discredited Player's Lawyer.

Much Stress is Laid on the Hal Chase Case.

[BY A. P. NIGHT WIRE.]

NEW YORK, March 31.—John A. Heydler, president of the National Baseball League, in a letter to Lee Magee's attorney today reiterated his denial that Magee had filed any charges against team owners or supplied any names of players whom Magee accused of gambling on games in which they played. The alleged charges referred to by Magee's attorney as complaints against National League magnates, President Heydler's letter said, "consist of a claim that Mr. Magee was not

(Continued on Second Page.)

BOWLING HONORS GO TO MERCURIO.

[BY A. P. NIGHT WIRE.]

PEORIA (Ill.) March 31.—S. Mercurio of Cleveland scored 702 in the individuals events in the American Bowling Congress here late today and reached second place in the standings. H. Douglass of Pittsburgh hit for 667, the second best count.

Other scores were low, with but few changes among the leaders. F. Snyder and C. Snyder, Detroit, were high in the doubles with a mark of 1208.

SWIMMERS TO TRY OUT FOR OLYMPIC.

[BY A. P. NIGHT WIRE.]

CHICAGO, March 31. — Swimmers regarded as probable selections for the American Olympic team will compete tonight for the national amateur athletic union fifty-yard swimming championship at the Chicago Athletic Association. The national junior fancy diving championship also will be decided.

PLENTY TROUT FOR LICENSEE

Heavy Plantings Last Season Despite the Drought.

Santa Barbara and Ventura t... Show Results from Now On.

Details of Distribution fo... Anglers to Catch Out.

Despite the combination of genera... forest fires, and low water last sum... mer, with railroad strikes tying u... transportation, and the unpre... cedentedly heavy rains of last Sep... tember, the Fish and Game Commis... sion during the fall of 1919 succeede... in making the heaviest trout plant... ings in Southern California sportin... history, and to generally better ad... vantage in up-coast streams tha... ever before was possible.

GOOD FISHING.

The Santa Ynez and Salinpuedo Creek were given very heavy plant... ings of steelhead trout and Quinna...

(Continued on Second Page.)

Always a "Full House" of White Flannels and Sport Cloths for Tennis, Golf and Outing

NEW YORK
DENVER
DES MOINES
ST. PAUL
LOS ANGELES

MADE TO ORDER

CHICAGO
KANSAS CITY
OMAHA
ST. LOUIS
PORTLAND, OR.

Finest Quality at Quantity Prices

The Great System of Nicoll Stores enables us to offer you *individual smart tailoring* at less than the usual price.

We buy for stores from Coast to Coast—*every customer shares the saving*—every suit is *"Quietly Correct."*

More Than a Store!

We've a real *"Storehouse"* of unusual, quiet, rich, correct patterns—*economically priced.*

Worsteds, clear cut and unfinished; Tweeds, Serges, Saxonies and Cheviots offer a variety that will enable every man to select the fabric that suits him best—the very *Spirit of Spring* has been captured in the beautiful colorings.

Suits and Overcoats
$55, $65, $75
and Upwards

Serge With a Reputation

The high quality and low price of "Nicoll Standard" Serge do not harmonize.

It's the greatest value we know—rich, fine, exactly right.

Blue and Gray
Suit and Extra Trousers
Very Special at
$85 *and* $90

The Store of Wide Assortments

NICOLL The Tailor
WM. JERREMS' SONS
622 So. Spring St. Oscar Brutsch, Mgr.

LEWIS UNION SUITS

Merchandise of Integrity

New manufacturing conditions entail new problems and new sacrifices. Lewis Knitting Company would prefer to sacrifice volume rather than to modify the uniform high quality of its product.

Lewis Union Suits for Men will always be thought of in terms of character.

"This Shield Your Protection Our Guarantee"

Lewis Knitting Company
Janesville, Wisconsin

The Blue Bird Cafe
...for happiness
Feature Luncheon 11 to 2:30 for 57c
Music by Lou Stepp's Famous Ship Orchestra

Easter Sunday Dinner De Luxe
$2.00
Appropriate Concert and Entertainment
Secure Reservations Now

Direction of Gustav Mann
Lower Floor Hayward Hotel
Sixth and Spring Sts.
Telephone 11856

The Shirt With Comfort Points
Small, neat gussets at hips prevent ripping.
Another reason why you'll get lasting wear
Beau Brummel Shirts
A REAL CONSERVATION OF STYLE AND COMFORT

Big Del Monte Polo Tourney Staged for Next Sunday.

EAST TO MEET WEST SUNDAY.

Big Polo Clash at Del Monte Promises Thrill.

California Handicapped by Accidents to Stars.

Banner Crowd Expected to Witness the Contest.

[SPECIAL CORRESPONDENCE.]

DEL MONTE (Cal.) March 31.—The feature match of the California polo season comes off Sunday on the Del Monte field. The East is to line up against the West in a special match for the "Poppy" Cup set up by Sam Morse.

This polo clash is to come every year and follows the lead set in football and tennis in settling the sectional supremacy. This past season the East has not been as strongly represented with high goal men as usual and special permission has been granted to draft British polo-ists. This will give the East quite an advantage, as there are a number of Britishers visiting here who are high goal players of international reputation.

STARS INJURED.

The West is going to be handicapped in putting its strongest four in the field, because of accidents that have put a couple of stars on the side line.

If Drury doesn't play, Carleton Burke, the crack Pasadena backfield man, will lead the West. The selection for the team will likely be Maj. Colin G. Ross, No. 1; Eric Pedley, No. 2; Carleton Burke, No. 3 and Max Fleischmann, back. Ross, Burke and Fleischmann are all backfield men and the team will thus be a little handicapped by the forced necessity of switching about.

Polo fans are looking forward to the game with much interest and a banner crowd is expected to turn out. The tournament has been producing good polo so far and will run until the middle of the month.

BENNY VALGER IS OUTPOINTED.

[BY A. P. NIGHT WIRE.]

CLEVELAND (O.) March 31.—Charlie O'Connell, Cleveland lightweight, decisively outpointed Benny Valger of New York in a ten-round bout here tonight, according to a majority of the newspaper critics at the ringside.

O'Connell was awarded eight rounds, Valger one, and one was even.

CUBS SMEAR IT ON THE SAN FRANCISCOS.

[EXCLUSIVE DISPATCH.]

SAN FRANCISCO, March 31. —Manager Mitchell of the Chicago Cubs shot the best team he can muster at present at the Seals today and they won, 6 to 0. The game was not anywhere as one-sided as the score would indicate, for up to the ninth inning the Cubs were leading, 3-0, and the Seals had had several chances to score. But Tom Seaton was lifted to let Fitzgerald pinch hit for him, and Sam Lewis, the Texas ranger, who pitched the last inning, simply could not get the Cubs out. Two passes, combined with four hard slams, gave the Cubs four runs in that last frame and turned a well-contested battle into a rout.

Chicago, 6; hits, ten; errors, one.
San Francisco, 0; hits, five, errors, three.

Batteries — Alexander, Vaughn and Killefer; Seaton, Lewis and Anfinson.

TURN OVER PLAYERS.

[BY A. P. NIGHT WIRE.]

LITTLE ROCK (Ark.) March 31. —The Pittsburgh club has turned over Infielders Bill Webb and Barne Kerns to the Akron club of the International League, it was announced here today by Manager Hobiltzel of the Akron club. Webb formerly was with the Birmingham club of the Southern Association.

TREMANY WINS DECISION.

[BY A. P. NIGHT WIRE.]

DETROIT, March 31.—Carl Tremany, Detroit, led Earl Puryear of Tulsa all the way in their ten-round bout here tonight, and won the newspaper decision.

BROOKLYN HAS FINE HEAVERS.

Club's Chucking Staff One of Best in League.

Robinson may Trade Star Chucker for Infielder.

Big Ed Konetchy is Still the First Sacker.

BY JAMES CRUSINBERRY.

[LOCAL CORRESPONDENCE.]

JACKSONVILLE (Fla.) March 31. —If a strong pitching staff were all that is needed to win a pennant, Col. Wilbert Robinson might look forward to a great season, because with the hurlers he has in his Jacksonville camp he could be a rival for the Cubs and the Giants at least and he might surpass them. But the colonel isn't as well fortified in the other departments of the game, though it does look as if he might scare some of the other leaders. However, his patched infield would have to stand the test and his new man in right field would have to be a regular major leaguer in his first year out.

ALL SEVEN IN SHAPE.

The right-handed squad of slab artists is composed of Leon Cadore, Big Jeff Pfeffer, Burley Grimes and Al Mamaux, none of whom needs an introduction to major league fans. The southpaws are Sherrod Smith, Clarence Mitchell and Rube Marquard, all of whom have won their big league spurs and entered the hall of fame. Every one of the seven is in shape. Col. Robinson's trouble will be to decide which one of the seven to pitch when it is time to start a game of ball.

Of course, there's a possibility that Robinson might trade one of his star slabmen for some sturdy infielder or outfielder, as it seems he could well part with one to get a bit of needed strength elsewhere.

JOHNSTON ON THIRD.

It was the infield problem that bothered Boss Robinson when he began work in camp, and after some experimenting it looks as if he has solved it by making a third baseman of Jimmy Johnston. Jimmy once was an outfielder, then Robbie transferred him to second, where he performed last season, and now he has him at third.

The shift also put Ivan Olson, former shortstop, on second base to permit Chuck Ward to play short, the only position which seems to fit him. He was handicapped last year with a bad knee, but when the season ended he underwent an operation, removing a bit of cartilage, and the trouble has disappeared. Of course, big Ed Konetchy still is the first-sacker and looks as if he may have several more years on the job. If this much-shifted and patched infield can perform as major-league infields should, Col. Robbie may have quite a ball team.

L. A. HIGH WINS BY SHORT HEAD.

(Continued from First Page.)

made half of this up on his lap and Redman did the rest, as has been recorded.

That little Redman of Manual has Clarke's "goat" was pretty well indicated yesterday when he defeated the L. A. man in both the 100 and 220-yard dashes. The time was no faster than in the preliminary heats on the previous day, when both were clocked in 10 1-5s. and 22 4-5s.

A. Scovel of Manual ran away with the mile run. He lay back in the ruck for two laps, letting the rest of the field break the wind for him. On the third lap he pulled away from the young crowd of fourteen starters and was never headed. He was twenty-five yards to the good when he hit the string. A lad by the name of Price, hailing from Pasadena, furnished the surprise of this race. He pulled up from eighth on the last lap and finished second, seeming quite flustered over the fact that F. Scovel of Manual and Boyd were trailing him.

The fight between these last two named parties was terrific. Scovel gained third place on his last stride.

Walker of Poly won his school's only first place in the 220-yard low hurdles, beating Gowman of Hollywood by three yards, in 26 2-5s. Judson, another of Voyle Brennen's men, came in third in this race.

CLEANED UP.

Los Angeles cleaned up in the shot put, winning first and second place, Anderson taking the event with the husky heave of 46ft. 11¼in. Richards was second. The same parties finished second and third in the discus throw, Enders of Hollywood winning it with a flick of 113ft. 5½in.

The results in the broad jump couldn't have been shaved any closer. Sencerbox of Lincoln was first with 19ft. 9 3-4in., Lefebvre of Long Beach second with 19ft. 9⅝in. and McRae of Los Angeles third at 19ft. 9in.

It only took a solid hour to run off the high jump, and even then it wound up in a tie. Becker of Los Angeles, Fisher and Sencerbox of Lincoln being unable to settle the question of supremacy. The points were split.

880-yard run: M. Bengel (Lincoln) first, F. Scovel (Manual) second, Holcomb (Los Angeles) third, Bellard (Hollywood) fourth. Time 2m. 7s.

100-yard dash: Redman (Manual) first, Clarke (Los Angeles) second, Thornton (Hollywood) third, Purtell (Lincoln) fourth. Time 10 1-5s.

440-yard dash: Rohe (Los Angeles) first, Orth (Lincoln) second, Sainsevain (Los Angeles) third, Hurst (Long Beach) fourth. Time 58 2-5s.

Shot put: Anderson (Los Angeles) first, Richards (Los Angeles) second, Epperson (Manual) third, Enns (Poly) fourth. Distance 46ft. 11¼in.

120-yard high hurdles: Dye (Manual) first, Hosten (Lincoln) second, Kibsey (Poly) third, Judson (Poly) fourth. Time 16 3-5s.

220-yard dash: Redman (Manual) first, Purtell (Lincoln) second, Clarke (Los Angeles) third, Thornton (Hollywood) fourth. Time 22 4-5s.

220-yard low hurdles: Walker (Poly) first, Gowman (Hollywood) second, Judson (Poly) third, Hudson (Lincoln) fourth. Time 26 2-5s.

Mile run: A. Scovel (Manual) first, M. Price (Pasadena) second, F. Scovel (Manual) third, Boyd (Los Angeles) fourth. Time 4m. 43s.

Discus throw: Enders (Hollywood) first, Anderson (Los Angeles) second, Richards (Los Angeles) third, Lawson (Long Beach) fourth. Distance 113ft. 5½in.

Pole vault: Blewett (Manual) and Dennis (Los Angeles) tied for first, Toy (Manual) third, Wightman (Lincoln) fourth. Height 11ft.

High jump: Becker (Los Angeles) Fisher (Lincoln) and Sencerbox (Lincoln) tied for first, Burgess (Los Angeles) Caren and Harrold (Hollywood), Mitchell and Miller (Long Beach) tied for fourth. Height 5ft. 9in.

Broad jump: Sencerbox (Lincoln) first, Lefebvre (Long Beach) second, McRae (Los Angeles) third, Dye (Manual) fourth. Distance 19ft. 9⅝in.

Relay: Won by Manual (Molitor, Hutchins, Dougher, McLean, Blewett, McGary and Redman). Los Angeles second, Polytechnic third, Lincoln fourth. Time 3m. 30s. Hollywood was fourth, but was disqualified for dropping a baton.

HEYDLER SHOOTS BACK AT MAGEE.

(Continued from First Page.)

a member of the Chicago club in proper standing in 1919 and was released without charges being brought against him."

Heydler's letter, consisting of nearly 2000 words, contained a complete history of the controversy with Magee and a resume of the Hal Chase investigation of more than a year ago. Referring to the charges against Chase, the letter said:

"You were the attorney of record for Player Hal Chase when charges were brought against him in 1918; as part of the proceedings there was furnished to you a complete copy of the specifications and affidavits of Messrs. Mathewson, Neale, Ring, Perritt, McGraw and Regan, filed against your client. As you well know, Player Chase, in his sworn answer, presumably prepared by you—and in his testimony given under oath and while attended by local counsel, representing you—denied each and every charge made in the affidavits.

GIVEN CHANCE.

"Opportunity was given his counsel for full cross-examination of each witness and to furnish such testimony as he desired to produce. These affidavits are, no doubt, the ones referred to in your letter of March 26, 1920, to me, as others that I know of are in no way like your description.

"In all the testimony thereon, I decided the serious charges against Chase had been sustained.

"You now bring up these affidavits, as alleged charges of the persons who made them and is apparently against your former client, Chase; for if you claim the affidavits are true now, they were true in 1919, when the case was tried; and the defense made and testimony given by Chase under your direction in denial thereof could not be the truth if the charges and affidavits were true.

"I publicly warned the players in the National League that betting either to win or lose would not be tolerated, and I know of no case where that warning has been disregarded. If you or your client know of any player who has in the season of 1919 made a bet or been interested in one on any game in which his club participated, you are requested in confidence, if you desire, or with full publicity, to name him and direct me to the evidence or furnish it and there will be no delay in acting in the matter.

"Likewise, if you can direct me to any player who was guilty of any act of betting or gambling in any previous season, the same result will follow."

PLENTY TROUT TO LICENSEE.

(Continued from First Page.)

salmon again last year. With the present splendid searun of steelheads, making for a big natural breeding and the prospect of water being well sustained all through until late summer, good fishing can be looked for along this deservedly-popular touring ground of the motor-angler, who rejoices in its mile after mile of ideal camping spots right between road and river. The plantings made up the coast summarize as follows by streams and species, the initials denoting the kind, RB for rainbow, EB for eastern brook, LL for Loch Leven, SH for steelhead, QS for Quinnat salmon, totals also given for systems, as the stream stock will mix in their natural scattering after being distributed:

Santa Barbara county—Santa Ynez and Salisipuedes Creek, 113,000 SH, 22,500 QS; Miguel Creek, 5000 SH; Bisquoc, 6000 LL, 3000 EB; Reyes Creek, 17,000 RB; Wilchorse Range Canyon, 3000 EB, 3000 LL; Rincon, Thomas, Gobernadors, Rincon, St. Agnes, 2000 LL each; Quiota Canyon, 1000 LL; Cascada Creek, 4000 RB; Refugio Creek, 600 SH, Cold Spring 400 SH, totaling 121,000 SH, 21,000 RB, 20,000 LL, 22,500 QS, 6000 EB, or 190,500 fish in all.

Ventura county—Main Ventura, 75,000 SH, 25,000 QS; North Fork, 30,000 SH; North Fork Matilija, 30,000 RB; San Antonio, 20,000 RB; Coyote, 5000 RB, 2000 EB; Santa Ana, 5000 SH, total Ventura system, 100,000 SH, 55,000 RB, 25,000 QS, 2000 EB, or 182,000 fish in all. Upper main Sespe, 74,000 SH, 44,000 RB, Piedra Blanca 4000 RB, or 122,000 trout in all. Main Santa Paula, 20,000 SH, 10,000 RB, 10,000 EB, North and South Forks, 30,000 RB, or 80,000 in all. Hopper Creek, 10,000 RB; Lockwood Creek, 4000 RB; Timber Creek, 2000 EB; or total for county, 300,000 fish in all.

NORTHERN GRAPPLERS ON WAY TO ALABAMA.

Eddie O'Connell, wrestling instructor of the Multnomah Club, arrived in Los Angeles yesterday morning towing two of his best wrestlers whom he is taking to Birmingham, Ala., where the A.A.U. championships are to be staged on April 5 and 6.

The men O'Connell has with him are George Clark, 145-pounder, and George Hanson, 155-pounder. Charley Keppen, athletic manager at the club, took the party under his wing and showed them the sights around the movie studios yesterday afternoon.

ALL THIS WEEK
Motor Truck Show
and All Accessories
PRAEGER PARK
Washington St. and Grand Avenue
MARCH 27TH TO APRIL 3RD
Motor Truck Exhibitors' Associati

BARTLETT MUSIC CO.
410 WEST SEVENTH STREET.

Full power in every drop

"Red Crown" gives full power and long mileage because of its uniform high quality.

"Red Crown" is all-refinery gasoline with the full and continuous chain of boiling points necessary for ready starting, quick and smooth acceleration, steady, dependable power and long mileage. It is made to meet the requirements of your engine. Look for the "Red Crown" sign before you fill.

STANDARD OIL COMPANY
(California)

The Gasoline Problem

With the increasing use of motor cars, trucks, tractors, motor boats and other devices operated with gasoline engines, the demand for gasoline has grown faster than the crude oil supply. The situation threatens a serious shortage of gasoline. Knowing the facts, do what you can to conserve gasoline. Use what gasoline you must; waste none.

The Gasoline of Quality

VIEW THE EASTER WINDOW DISPLAYS

NECKWEAR
(FOR THE EASTER DRESS PARADE)

SMARTLY HAND-TAILORED FROM SCOTCH-SPUN SILKS. SILKS LOOMED BY THE SAME FAMILIES THAT WEAVE THE FAMOUS GALASHIELS HOMESPUNS, IN THEIR COTTAGES ON THE RIVER SELKIRK, SCOTLAND.

A CRAVATTING, RICH AND UNIQUE IN APPEARANCE—HAVING WONDERFUL WEAR-RESISTING QUALITIES.

THEY ARE ATTRACTIVELY DISPLAYED IN THE WINDOWS THIS WEEK.

"Desmond's"
SPRING NEAR SIXTH

Shave With Cold Cream
Use this on a dry face. No water, soap or brush. Rub it on with the fingers, leave it on a minute, then shave it off. If you dont like it you get your money back.
Sold by All Druggists
Lewis' Shave-Ezee Creme

Tijuana
OLD MEXICO
SUNSET INN
DINING
DANCING
DIVERSION

Autocar Users are Assured of Spare Parts

LOS ANGELES TRANSFER CO., operating over twenty Autocars, say: "We are perfectly satisfied with our Autocars for Transfer work."

You can count on getting Autocar spare parts. The Autocar Company manufactures the Autocar, and parts are put through in regular production in the factory.

In buying a motor truck you should investigate the service facilities at your disposal.

Chassis (1½ - 2 ton)
$2300 97-inch wheelbase
$2400 120-inch wheelbase

THE AUTOCAR SALES AND SERVICE COMPANY

LOS ANGELES 1801 S. Main St.
SACRAMENTO 1625 "K" Street
STOCKTON
SAN FRANCISCO 136 Fremont St.
SAN DIEGO 12 East "C" St.
FRESNO 24 N. Commerce Street
OAKLAND 3781 Broadway
SAN JOSE 28 S. First St.

Direct Factory Branches of The Autocar Co., Ardmore, Pa.

Autocar

L THIS WEEK
Truck Show
d All Accessories
AEGER PARK
n St. and Grand Avenue
27TH TO APRIL 3RD
Exhibitors' Associatio
TT MUSIC CO.
ST SEVENTH STREET.

ssured
getting Autocar spare
Company manufactures
parts are put through in
in the factory.
truck you should investi-
cilities at your disposal.
ES AND SERVICE COMPANY
SAN FRANCISCO
136 Fremont St.
SAN DIEGO
OAKLAND
2781 Broadway
SAN JOSE
of The Autocar Co., Ardmo, Pa.
Car

HOW MUCH IS A CHILD WORTH?

Turn for a moment, if you will, from your own cozy family circle to those 800,000 starving, ragged, helpless Jewish children in Eastern Europe. You'll have to stretch your imagination to the breaking point—and even then you will not exaggerate the grim, terrible facts.

Almost a million innocent children robbed of their birthright! Ever since their prattling baby days they have known only War. Peace to them is an utter stranger.

Think of the long dreary days, with the hunger pangs ever gnawing at their little vitals. Think of the rags and the dirt, of the sickness and the suffering and the heartaches of myriads of little tots "out on their own" in a world gone mad.

Here is a situation where race, creed, nationality—nothing counts except humanity. Those multitudes of Jewish children in Eastern Europe must have food. They must have clothing. They must have a decent place to live.

And they must have a little of the care and loving kindness that is the birthright of every child born into the world—of the child of your heart and of these numberless Jewish children!

The first consideration of American Jewry is to care for the untended, unfed, unclothed—and unloved—offspring of the race across the sea. But it is the first consideration not only of Jewry, but of America as a whole. The $35,000,000 that the American Jewish Relief Committee needs from the United States this year will go **primarily** to save the Jewish childhood abroad.

Shall it ever be said that for a few paltry dollars a host of little children were allowed to perish?

JEWISH RELIEF CAMPAIGN

"Life for Those in the Shadow of Death"

This week, March 28th to April 4th, Los Angeles is asked to raise her share—$275,000—of the $500,000 quota for Southern California.

Have You Sent in Your Share?

These starving, helpless children are awaiting your answer. Send it TODAY.

American Jewish Relief Committee
212 West Seventh Street

EXPEDITE RELIEF IN POWER RATES

Ranch and Factory Depend on Electric Current.

Need of Speedy Aid for All Seen by Edgerton.

Producer and Consumer are Affected Alike.

"Bringing the agricultural and industrial growth of the Southwest to a standstill, would be the result of the curtailment of hydroelectric development," said R. H. Ballard, vice-president and general manager of the Southern California Edison Company in answer to a question by General Counsel Roy V. Reppy, in the Edison rate case, which was resumed before President E. O. Edgerton of the State Railroad Commission yesterday.

Mr. Ballard announced the company's plans for new water power development during the next eight years contemplate the adding of new plants with a total additional capacity of 500,000 horse power at a cost in excess of $100,000,000. This development programme depends only on the ability of the company to secure the necessary funds.

In connection with the consideration of the amount of time which should be devoted by the commission at this time to the emergency phase of the company's application, President Edgerton said at the morning session:

"The commission would do a very poor service to the consumers of this company if it so acted as to prevent the rapid development of hydroelectric and steam electrical energy. Because finally it has appealed to the commission that to a very substantial extent industry and agriculture in California will be dependent upon the development of electrical energy. There is no apparent substitute at the moment for electrical energy for the advancement of this State, industrial and agricultural.

"Apparently, we are no longer to reply upon oil, because it is not only advancing in price, but the sources of oil are being drained and there is no replacement of the oil that is taken from the ground. Now, that being true, as I say, the commission must so act as to promote the development of electrical energy on behalf of the consumers, forgetting for the moment any selfish interest the company may have. For instance, if you assume for the moment, this were a public enterprise—this company's property, for instance, were entirely owned and controlled by the public, public authority operating such a plant, in my judgment, acting soundly on behalf of the consumers, should promote development.

"Now, I don't say, of course, that that means that the commission should blindly grant any increase asked for on the more general statement that that was development. All of these various factors have to be analyzed. But, one of the reasons why the commission must come to a prompt decision in this matter on behalf of the consumers is that, if there is an emergency situation here, which will vitally affect a development programme, the matter must be determined promptly in the interest of the consumers—so that while it may appear that we are hurrying this proceeding, and while some consumers may feel they haven't a full opportunity to come and on the witness stand fully explain their position, it may finally be in the interests of those very consumers that it is better that the matter be expedited as I have suggested, rather than a large amount of time be taken in taking testimony. So I feel that in urging expedition I am urging it in the interests of the consumers as well as the company."

In response to a question as to the total amount of increase in rates now requested by the company to meet the emergency situation in 1920, Mr. Ballard gave the amount as approximately $2,700,000, added revenue from April 1 to the end of the year, which was contrasted with a total cost to the company of generating power at the steam plants to make up the shortage from water power plants for the year, together with increases in labor and supply items of $2,994,000. This was stated to be a temporary measure to be effective pending the full investigation of the company's business, and establishment of permanent rates by the commission, to be effective after this year of low water conditions.

TEN MILLIONS TAKEN IN.

Revenue Collector's Report Shows Huge March Payments.

Official figures and careful estimates made yesterday in the office of Internal Revenue Collector Carter place the collections for the month of March, just closed, at $10,000,000 in round numbers. The actual accounted-for collections, that have been identified, total $8,976,764.75, and of this total, income tax collections account for $7,714,415.94, leaving $1,262,348.81 as the miscellaneous collections for the month. More than $1,000,000 is yet to be charged to the right accounts.

The high-water mark of collections of all kinds made by the local office was reached in March of last year, when they amounted to $12,062,624.48.

POLICEMAN BRINGS SUIT FOR SLANDER.

On the ground that an asserted statement by J. P. Goytino, a well-to-do realty owner, was known by him to be untrue and was uttered with malice and with the intention of discrediting him as a policeman, Officer Harry P. Glaze yesterday filed suit for slander against Mr. Goytino, asking $50,000 damages.

Mr. Goytino is asserted to have told Mayor Synder that Mr. Glaze stole from him a ruby ring worth $800; a pair of cuff links of a value of $100; a watch chain worth $14; sixteen pints of whisky and a $5 bill.

MOTHER DIVIDES THEM.

Mrs. Orliva Cooper, who was granted a divorce from Jesse E. Cooper by Judge Crail, yesterday, testified that her husband asked her to come back to him, "but it was only to his mother's," she said, "and as we could not get along, I knew it was no use. She admitted he consented to provide her with a home elsewhere, "but he said his mother came first."

ANNOUNCING

—a most remarkable achievement in the field of fire protection—*the invention of*

THE SAFE-TABLET

(REG. U. S. PAT. OFFICE.)

Do you know—Mr. Business Man—that after a few years most of the finest iron safes made by the best safe makers in the world lose their fireproof qualities, and that the accumulated heat the safe absorbs in the average fire will totally destroy all the records and papers it contains? One of the greatest safe manufacturers in America made that statement.

It is for the purpose of safeguarding from fire the contents of safes—cabinets—bond boxes—vaults—and other receptacles—that Mr. Lee has invented THE SAFE-TABLET, of which this is the first announcement.

Briefly—because you and every other business man will hear a great deal more in the future about this remarkable device—THE SAFE-TABLET is a metal container—occupying no more room than an ordinary small journal—fitting any safe or other receptacle for valuable papers. It may be attached to walls or safe doors, or may be used unattached. THE SAFE-TABLET acts as an extinguisher of fire and a reducer of heat. It contains a combination of chemicals that create two things: one—a moisture or steam vapor that moistens but does not wet the paper contents of the safe, at the same time cooling the interior. When all of this chemical is exhausted in THE SAFE-TABLET, there is formed from the other chemicals a gas that positively will not support combustion, thereby making flames or carbonization impossible. The metal container of THE SAFE-TABLET is sealed, thus retaining the chemical properties for all time. The openings through which the chemical combinations escape and function to preserve records, are sealed with metal, with a melting point of 200 degrees Fahrenheit. The danger point for the contents of the modern so-called "fireproof" safe is reached when the accumulated heat the safe takes on in going through the average fire sends the temperature of the interior of the safe to 325 degrees.

When THE SAFE-TABLET is used to protect the contents of such a safe, the chemical properties begin to function when the temperature reaches 200 degrees, and throughout the period of the fire itself, and during the later and even more dangerous period of accumulated heat in the safe, THE SAFE-TABLET will hold the temperature of the interior below the danger point of 325 degrees Fahrenheit—thus preserving papers and records which would otherwise be destroyed.

THE PROOF
at Smith-Emery Laboratories Today

Extended experiments, conducted by the Smith-Emery Company at its laboratories, 245 South Los Angeles street, over a period of many weeks, have made it possible to state definitely and positively the exact manner in which THE SAFE-TABLET will function. In order, however, that you—and every other business man may see with your own eyes exactly what happens to the contents of a modern safe subjected to the heat it would sustain in an average fire—you are cordially invited to be present today and Friday and witness two official public tests at the Smith-Emery Company laboratories, conducted under the personal supervision of President Bass of the Smith-Emery Company.

Test No. 1—Today at 10 a.m.

At 10 o'clock this morning, at the laboratories of the Smith-Emery Company, 245 South Los Angeles Street, a six-year-old modern, so-called "fireproof" safe, with walls 5¼ inches thick, will be placed in a fire-brick oven. This safe will contain an ordinary assortment of business papers and books. For one hour and ten minutes, the safe will be subjected to a fire that will raise the temperature to between 1000 and 1725 degrees Fahrenheit. The fire will then be turned off and the accumulated heat of the safe allowed to penetrate, which in the next two hours, will raise the temperature of the interior of the safe to more than 350 degrees, at which point all papers and records in the safe will be carbonized and destroyed. An Electrical pyrometer by which the temperatures of the exterior and interior of the safe are accurately and scientifically measured throughout the entire test, will be in operation and can be viewed by everyone present. At 1 o'clock this afternoon, following the one hour and ten minutes of fire and two hours of accumulated heat, the safe will be opened, and the charred and destroyed contents placed on exhibition.

Test No. 2—Friday at 1 p.m.

At one o'clock, Friday afternoon, the same safe containing the same number and class of papers,

but containing in addition

THE SAFE-TABLET

will be subjected to exactly the same fire and accumulated heat test—the fire lasting for an hour and ten minutes and the accumulated heat being permitted to penetrate two hours thereafter. At 4 o'clock the safe will be opened and the contents exhibited. You will find the papers and other contents unharmed in any way, despite the fact that the safe was subjected to exactly the same heat which, on the previous day, destroyed the entire contents. You will see that when the temperature inside the safe reached 200 degrees—far below the danger point of 325—THE SAFE-TABLET began to function, and that its chemical properties operated to hold the temperature below the danger point and prevent carbonization or combustion.

Remember that both tests are conducted by the Smith-Emery Company laboratories, under the personal direction of President Bass. If you cannot be present through the entire tests, be sure and see the safe without THE SAFE-TABLET at one o'clock this afternoon; then Thursday at 4 o'clock be present when the safe containing THE SAFE-TABLET is opened.

A special invitation is extended to Fire Chiefs, Fire Prevention officials, Insurance Men, and others directly interested in fire prevention.

GILBERT LEE
Inventor of the Safe-Tablet
Phone 13476

The World's Safest Safe Protection

In the case of ANY underwriters laboratory safe, carrying the label "Insulated Cabinet," which is good for 45 minutes of fire, or in fact in the case of ANY CABINET OR LIGHT-WEIGHT SAFE bearing underwriters label, the fire protection can be increased twofold by placing THE SAFE-TABLET in it.

Why Make Your Own?

MAYONNAISE
SALAD DRESSING
THOUSAND ISLAND DRESSING

"Have the Real Home Flavor"

MRS. M. A. PORTER
SEATTLE

Why make your own salad dressing when you can buy Mrs. Porter's? Made from purest ingredients, perfectly blended, they are delicious. Always ready for instant use. Cream or condensed milk should be added. Three kinds: Thousand Island—Salad Dressing—Mayonnaise. They have the real home flavor.

Your grocer has them.

Mrs. Porter's
TRADE MARK

You'll Like Mrs. Porter's Puddings

FRUIT—FIG—PLUM

In Time

A New
Telephone Directory
For
Los Angeles City and County
Will Go to Press
April 20th, 1920

Only those telephones actually working on April 20th will be included in the new directory.

Please arrange for any change you may desire in present LISTINGS or ADVERTISING as soon as possible so that such changes may be completed not later than

April 20th

Southern California Telephone Company

AUCTION

Friday, April 2nd, 10 a.m.

—We are instructed by the Economy Furniture Company at 843-45 South Spring Street, to sell without reserve or limit their large new and second-hand stock, consisting in part of: William and Mary fumed and golden oak dining sets, china closets, and buffets, fumed oak, leather, upholstered red davenports, library tables, leather, tapestry rockers, fine assortment of rugs, mahogany, golden oak and other dressers, ivory, enameled bedroom sets, 2-inch continuous post and other beds, springs and mattresses, lot of chairs and rockers, wardrobes and bookcases, side oven and other gas ranges, kitchen tables, bowls and pitchers, in fact, everything pertaining to a complete furniture stock.

We will also sell a balcony, 2 awnings, screen doors and shelving.

This stock must be taken out the same day, as the building is being torn down. Remember, we sell without reserve or limit. Everybody is invited. Come early.

S. BARAK, Auctioneer. PHONE SOUTH 199

Eyesight Dim?

If your eyesight is dim, your vision blurred; if your eyes ache, itch, burn or feel dry, get a bottle of Bon-Opto tablets from your druggist, dissolve one in a fourth of a glass of water and use to bathe the eyes from two to four times a day. Bon-Opto has given stronger eyes, clearer, sharper vision and relief to thousands.

Note: Doctors say Bon-Opto strengthens eyesight 50% in a week's time in many instances.

FOR SALE
Easter Lilies

Special Easter Sale of 5000 Easter Lilies at the lowest price obtainable.

Yamato Flower Co.
208 W. 8th

CHAMPION DOG OR PUPPY BISCUIT keeps your dog in perfect condition. A balanced food of meat, wheat and cereals. Send for valuable book on Proper Care and Feeding of Dogs. If your dealer cannot supply you, phone us—West 1164 or 64231.
CHAMPION ANIMAL FOOD CO.
1387 E. Sixth St., L. A.

CHILDREN'S COUGHS may be checked, and more serious conditions of the throat will be often avoided by promptly giving the child a dose of PISO'S

"When I Consider that people travel thousands of miles to view the scenes you print in your Rotogravure, I feel as though the SUNDAY TIMES took me on a journey each week."
—from a subscriber's letter.

Jahnke's Tavern
Los Angeles' Famous Family Restaurant. Dancing.
$2.00 Table d'Hote Dinner
New show every week.
524 SOUTH SPRIN STREET.

Theaters—Amusements—Entertainments

GRAUMAN'S RIALTO— Broadway Near Eighth

For every 2 marriages in Los Angeles in 1919, there was 1 divorce!

5TH WEEK

GRAUMAN'S RIALTO BROADWAY NEAR 8TH

CECIL B. DE MILLE'S WHY CHANGE YOUR WIFE?

WITH GLORIA SWANSON, THOS. MEIGHAN AND BEBE DANIELS

2 ORCHESTRAS ARABIANS AND RIALTO MODERNISTS HUNT at the Organ

GRAUMANS MILLION DOLLAR THEATRE Broadway at Third

No Advance in Seat Prices—One Week Only!

THE WORLD PREMIERE OF THE GREAT CINEMA MIRACLE

WM. S. HART in "The Toll Gate"

HIS MILLION DOLLAR PARAMOUNT-ARTCRAFT PRODUCTION

GRAUMAN'S SYMPHONY ORCHESTRA—ARTHUR KAY, CONDUCTOR JESSE CRAWFORD AT THE ORGAN.

CALIFORNIA THEATRE— Main at 8th

A vivid portrayal of the political protection of a large city's night life.

California THEATRE MAIN AT 8TH

"It's a Goldwyn Picture."

Samuel Goldwyn and Rex Beach Present LEROY SCOTT'S "PARTNERS OF THE NIGHT"

DIRECTED BY PAUL SCARDON

"THE ORPHEUS FOUR" singing a medley of popular songs. "UNEASY FEET," A novelty comedy. C. Sharpe Minor, Organ Solo.

CALIFORNIA CONCERT ORCHESTRA Williams conducting.

MILLER'S— Main Near 9th

SHE DANCED— AND PAID—

ALICE BRADY IN HER GREAT STAGE SUCCESS

"SINNERS"

ALSO, "TRIP TO THE MOON," AND "MUTT AND JEFF."

KINEMA THEATER— Grand at 7th

There was one who doubted.....
When through the clouds of Hate and Evil
Broke the silvery ray of the Peaceful Moon,
a little child became the Messenger
Of the Triumph of Love and Good
And a Great Truth dawned in the Soul of the Unbeliever.

KINEMA NEXT SUNDAY

KING VIDOR'S MASTERPIECE "THE FAMILY HONOR"

Kinema Theater Grand at 7th

POSITIVELY ONE WEEK ONLY

Mildred Harris Chaplin

In Her Initial "First National" Attraction

"The Inferior Sex"

Jack Callicott Presents MAGNIFICENT CONDENSED OPERATIC MODERN VERSION OF "CARMEN"

15 VOICES ON THE STAGE

Superb Stage and Lighting Effects.

TEN SUPERIOR FEATURES

Performances at 12, 1:45, 3:15, 5:15, 7:15, 9:15

KINEMA ORCHESTRA NICOLA PISANO CONDUCTING

WALKER GRAND AVENUE THEATRE— GRAND NEAR SEVENTH.

UNDER NEW MANAGEMENT, WITH

THE UNDERCURRENT FEATURING

Guy Empey

FIGHTER, HERO, AUTHOR and STAR ABSOLUTE FIRST RUN on the Pacific Coast of this 100 per cent. American picture, built ON FACTS of today and tomorrow.

Also a selected program and first-class orchestra.

DON'T MISS THE SHOW.

GUY EMPEY in "The UNDERCURRENT"

TALLY'S BROADWAY— 833 S. Broadway

TALLY'S BROADWAY 833 SO. BDWY.

SECOND TREMENDOUS WEEK

BERT LYTELL in "THE RIGHT OF WAY"

By Sir Gilbert Parker.

Mr. Lytell's interpretation of Charley Steele, lawyer and gentleman, is brilliant and has the subtle dramatic finesse which marks the big artist.

MUSICAL PROGRAM OF UNUSUAL DEPTH AND BEAUTY By Greater Orchestra and Organ.

CLUNE'S BROADWAY— 528 So. Broadway

Marguerite Clark in "All of a Sudden Peggy"

A DELIGHTFUL COMEDY-DRAMA

ADDED ATTRACTIONS: TOPICAL NEWS EVENTS

GERTRUDE HOLMES, MISS LOUISE LAMONT, "THE FASHION PLATE"

SHOWS: 11:00, 12:50, 2:40, 4:30, 6:20, 8:10.

FLASHES.

RAMONA IS LATEST.

ANNOUNCE THEY'LL BUILD PLANT AND STAGE FILMS.

By Grace Kingsley.

The latest picture concern, announcement of whose formation was made yesterday, is known as the Ramona Film Corporation. It is capitalized at $100,000 and will produce pictures in this city. The name, however, is shortly to be changed to the Rockett Film Corporation.

Ray Rockett, formerly business manager of the Balboa company at Long Beach, and until a day or two ago manager of the purchasing department of the Universal Film Corporation, is president and general manager. His brother, Al Rockett, is assistant general manager and secretary. E. H. Christensen is vice-president and S. G. Buchan, treasurer. The capitalization is to be at once increased.

The first production of the Ramona corporation will be filmed at one of the Hollywood studios, but subsequent pictures will be made at their own studio, which will be erected either in Hollywood or Santa Monica, depending on the choice made between two sites. The studio is to be made large enough to accommodate not only the half dozen companies which the Ramona corporation expects to operate, but also will have renting space for many more, it is stated. Ray Rockett is the youngest independent producer in the world. He is still in his twenties, but has had an experience of more than eight years in the actual production of pictures. He was formerly connected with the Balboa producing staff.

The Messrs. Rockett will leave today for Chicago and New York and other eastern points, where they will establish their eastern connections and look over a supply of stories their brokers have collected, and on which the firm has obtained options. They will be gone about six weeks or two months, but will commence production upon returning home.

Ray Buys Hoyt Plays.

Charles Ray has purchased the film rights to all the late Charles Hoyt's plays, except two, according to Mr. Ray's announcement made yesterday in course of an interview with him, regarding his plans. A very large amount, not specified by Mr. Ray, was paid for the productions, which total fourteen. A number of them will be made into releases for the First National Exhibitors' Circuit by Ray. Some of the plays, however, will be resold to other organizations, as they are not suitable to the star's personality. "A Contented Woman," for instance, is a play for a woman star.

This most popular of the world's younger male stars reports himself as very happy working under his present contract. He is at the Willis & Inglis studios, where a number of improvements have been made for his accommodation. His present production is "Peaceful Valley," with Ann May as his leading woman. He expects to make his first release, however, in September—George M. Cohan's "Forty-five Minutes from Broadway"—which picture will actually be his second production, although the first shown. He will somewhat change the character of the hero in the Cohan play, since he declares that the Bowery tough as a type has passed from literature, and also because he believes that a modified characterization of that hero will better suit his individual talents.

Mr. Ray expects to help in the movement to change the location of Hollywood to Europe, when he goes abroad in the course of a year. He has a story in mind which he wishes to produce in London.

Fox Star's Next.

Madlaine Traverse's next Fox production is to be an adaptation of that well-known play, "Her Honor the Mayor," on which she will start almost as soon as she has completed making her present vehicle, "The Iron Heart."

The play was one of the big successes of a few seasons ago, and the principal role is one well suited to Miss Traverse's talent. Paul Cazeneuve, well-known director, will produce the picture.

Frank Beal Busy.

Frank Beal has been signed to direct Vivian Rich, Fox star, in a society drama. The company expects to leave Friday evening for Del Monte. Playing opposite Miss Rich is Augustus Phillips, at one time leading man for Viola Dana.

Kirkwood with Read.

James Kirkwood has been assigned the leading masculine role in Louise Glaum's latest J. Parker Read, Jr., production now under way at the Thomas H. Ince studios. Kirkwood was formerly a director of note, having been largely responsible for Mary Pickford's early success, among which are numbered "The Eagle's Mate" and "Esmeralda." Of late, as an actor, he made a big success in Allan Dwan's "The Luck of the Irish."

Another well-known actor who will be a member of Miss Glaum's support is Joseph Kilgore. Wesley Ruggles is ridector.

Milestone for Mary.

Having a birthday and not caring who knows it is what Mary Miles Minter is doing today. Also, by an odd coincidence, it is also her small cousin's, Joseph Jordan's birthday.

The joint birthday is to be celebrated by giving an Easter egg hunt for young Joseph in the gardens of the beautiful Mathewson estate, where Mary dwells. Wallace Reid, Jr., will be one of the guests.

Rupert Hughes Back.

Rupert Hughes, one of the members of the Eminent Authors' aggregation engaged to write for Goldwyn, has returned to California, and is busy supervising one of his productions.

WITH :: GALLO :: LIGHT :: OPERA.

In Revival of Victorian Gayeties.

Rosamond Whiteside,

Daughter of Walker Whiteside, the noted actor. She is prima donna in Gilbert and Sullivan and other productions coming to the Mason.

PHILHARMONIC TO BE GUESTS OF HOTEL.

The Philharmonic Orchestra members and business men of Hollywood and others are to be guests of the Hollywood Hotel next Sunday morning, immediately following the Easter services that are to be held on Olive Hill, at the junction of Vermont avenue and Sunset and Hollywood boulevards. The Philharmonic Orchestra is to play at these services, which will be at sunrise. At 7 o'clock a breakfast will be served to the members of the musical organization and other invited guests. The location for the services was changed to Olive Hill, owing to the inaccessibility of the first site selected.

COMPLETES REHEARSALS.

Director Adolf Tandler of the Symphony Orchestra has completed rehearsals for the sunrise programme to be given on the lawn of the Huntington Hotel in Pasadena Easter morning. He has composed a special Easter greeting number for a French horn quartette. This choral will be played from the center tower of the hotel at 5:30 o'clock, Sunday morning, the official hour of sunrise, signalizing the opening of the Easter devotional.

RADIOS.

NEILAN GOING ACROSS.

WOULD PRODUCE FILMS WITH REALITY BACKGROUND.

By Edwin Schallert.

Indicating one of the most remarkable undertakings in the cinema world since the close of the war, definite plans were yesterday announced for the European tour of Marshall Neilan, one of the Big Six directors. The ambitious scheme of the director, which originally was scheduled for the spring, is to be carried out this summer, passage having already been engaged from New York to Liverpool. Mr. Neilan will take with him a complete technical staff as well as a number of principals, including in all probability Marjorie Daw, Barney Sherry and Wesley Barry, who are under contract with him.

The interesting fact about Mr. Neilan's plans is that he does not contemplate using any constructed sets while abroad, or at least very few. Actual interiors are to be taken as they are found to suit the needs of the story, so that each production will have a complete and natural local atmosphere.

A selection of stories has not yet been made, although rumor has indicated the picturizing of the "Garden of Allah," among other things, with the filming actually done in Africa. This is not definite, however.

Naturally all the stories will concern life in the foreign countries. Pictures probably will be made in all the principal countries of Europe, including France, Spain, England and possibly, if suitable arrangements can be made, Germany.

It is quite likely that these pictures will be made under the banner of the Big Six. At present Mr. Neilan is working on the third of his First National releases—a melodrama. He will make the fourth and fifth himself, and supervise the remaining three on this contract. He will not in all probability do any actual directing on the last three, as they will be made about the time he is to leave. The first production on the contract, it will be remembered, was "The River's End," which is to have a reshowing at Tally's Broadway next week. The second release, a comedy, is shortly to have its initial showing.

Mr. Neilan will be away for six months to a year, depending on the number of productions—which will range from four to six, it is anticipated. The reason for taking a technical staff abroad is to avoid difficulties heretofore encountered by other film producers who attempted to make films with what assistance they could obtain in Europe. The only people whom Mr. Neilan will engage while abroad will be for minor roles.

The director does not anticipate any difficulty in dealing with the foreigners because of the fact that his technical expert, Ben Carre, is a linguist of unusual talent.

Backgrounding is to be an essential of the proposed photoplays. It is planned to make a unique series of visualizations of life in Europe before and since the war.

Agnes Ayres Shines.

That interesting and attractive leading woman and ingenue of screendom, Agnes Ayres, is soon to have a spotlight all her own, for Albert Kauffman, now producing at the Hollywood studios, has arranged to star this gifted young lady in a series of productions. At present Miss Ayres is engaged as leading lady of Marshall Neilan's third production for the First National, but as soon as this work is finished she is to be featured in Mr. Kauffman's productions. He believes that her talents and personal charm, as well as her experience, which has covered some years, fully warrant this.

As a matter of fact Miss Ayres was close to stardom back East. She is not, however, so well known to the Coast. She has played with Essanay and Vitagraph—in prominent roles with the latter concern. One of her principal successes was in the film plays from O. Henry stories.

Miss Ayres came West to play the leading feminine role in "Hold by the Enemy" with the Famous Players-Lasky Corporation. She was then engaged by Mr. Kauffman, and was loaned to Mr. Neilan for this present feature.

Her physical attractiveness and sweetness of character are said to fit her particularly for the plays of human appeal. And her ability illuminates to especial advantage girlish parts.

Approve Grauman Effects.

Sid Grauman has achieved another point of success in film presentation. And this time it is a bright shining point.

A decision was reached yesterday following a conference between Cecil B. de Mille, Jesse L. Lasky, Al Lichtman, Harry G. Ballance and Mr. Grauman, to adopt a special plan nationally for the future exhibition of "Why Change Your Wife?" that will comprise using the lighting, the musical setting devised by Arthur Kay, and other Grauman details of staging in the road production of the De Mille picture.

A fifteen-piece orchestra will be used, supplemented by a Victrola, so as to bring about the same effect as at the Rialto. It is possible that the Arabian Orchestra will accompany the photoplay.

The pre-release showing at the Rialto has been so successful as to convince the Paramount-Artcraft people of the advisability of continuing the present scheme of effects.

Tourneur Settles Here.

Maurice Tourneur has settled down to stay in Southern California. He has bought a lot and will soon build a home. Rumors have circulated from time to time that the noted director would go East, but these are finally set at rest by the fact that he is planning for a permanent place of residence here.

Tourneur is now working on the production of Hopkinson Smith's "Caleb West," at his studio leased at Universal. While this is not as typical an adventure story as "Treasure Island," which shows next week at Grauman's, it contains thrilling episodes concerning the experiences of divers on the New England Coast.

Bernhardt Tour?

Well, well—that rumor about another Sarah Bernhardt "farewell" tour has been resurrected again. And they say she's going to play the Orpheum time. Well, you never can tell anything about the Divine Sarah.

Meanwhile, however, the Orpheum is going to bring forward very shortly one emotional star well known to followers of the screen in the person of Olga Petrova. Miss Petrova is expected here sometime in May.

Quite a number of the prominents are listed for appearances before the summer is over, among them Louise Dresser, Stella Mayhew, Will M. Cressy, Alexander Carr, Bothwell Browne, Nina Payne, Josie Heather, Walter C. Kelly and Paul Decker.

And that's not saying a word about Sarah Padden, the actress, and Billie Rock, the dance king, who are both due here week after next. Another special bright one is promised in Mlle. Nitta-Jo, a Parisian vaudeville sparkler.

"Trovatore" Tabloid.

The next grand opera tabloid at the Kinema will be "Il Trovatore." The singers will present the trio from the second act of the opera, and the chorus will sing the famous anvil ensemble. Ethelyn Ostrom, Carlos Bravo and A. Dorsey Cain will have the principal roles.

Author to Speak.

H. H. Knibbs, author of "Overland Red," the novel from which Harry Carey's starring picture at the Superba Theater was filmed, is to appear in person at that house this evening, it is announced. He will come before the curtain twice, at 7:15 and 9, it is stated. Friday evening Harry Carey will make a personal appearance.

Belgian Refugee.

Rosetta Marstini, who has a part in support of Bessie Barriscale in "The Silken Sinner" at the Victory, is a Belgian who left her native land after all members of her family, save her mother and herself, were killed in the war.

Geraldine at California.

Geraldine Farrar is to be the star at the California Theater next week in her photoplay, "The Woman and the Puppet."

Ruth Clifford Star.

An absorbing story, holding a human appeal, is "The Amazing Woman," which stars Ruth Clifford at the Hippodrome. It deals adroitly with the theme of the "fury of a woman scorned."

The vaudeville bill includes Corradini's animal act; Harry Golson, singing comedian; Billy Miller and company in the humorous sketch, "Adam Killjoy;" the Carr Trio in musical numbers; Kipp and Kippy, comedy jugglers, and Frank Warner, eccentric dancer.

Secures New Comedy.

Oliver Morosco has acquired the rights to a new comedy, "Wait Till We're Married," by Hutcheson Boyd and Rudolph Bunner, with the intention of producing it in Los Angeles, it is announced.

Polo to Catalina.

Eddy Polo, star of the serial, "The Vanishing Dagger," is in Catalina for the filming of important scenes for the seventeeth episode. Edward Kull, his co-director, is accompanying. Polo will remain until Sunday night, and then return to begin work on the final chapter.

Would Revive "Ruddygore."

The phenomenal success of the Gilbert and Sullivan operetta, "Ruddygore," in the East, has caused the management of the Gallo English Light Opera Company to make plans for the including of this work in the repertoire next season. "Ruddygore" was revived in New York by the Society of American Singers and proved one of the most sensationally popular novelties of the year. It is a work that has seldom been heard in recent seasons.

The Gallo company will probably also present "Yeoman of the Guard," which is comparatively little known to this country. Their present repertoire to be presented during the two weeks season at the Mason, includes "The Mikado," "Pinafore," "Chimes of Normandy" and "The Gondoliers." The company also played "Pirates of Penzance," a portion of the season, but this comic opera did not thrive so well as the others.

A rather extended season has been arranged by the company for Oakland, under a guarantee plan, and during this time "The Chocolate Soldier," "The Geisha" and "Robin Hood" will be revived. "The Geisha" will, of course, be produced with the Japanese prima donna. It is very possible that the company will arrange for another season of opera during the summer in this city, playing the works mentioned, but this has not yet been definitely determined.

Theaters—Amusements—Entertainments.

CLUNE'S AUDITORIUM— FIFTH AND OLIVE STS. PHONES, 14668, PICO 900.

Hal Reid's Wonder Photoplay Starts Next Easter Monday Matinee April 5th at Clune's Auditorium

Prices 25¢-35¢ and 50¢ (War tax added)

A few boxes and loges at 75¢

HIPPODROME— Main St. at 4th—Almost

NOW SHOWING "THE AMAZING WOMAN" With RUTH CLIFFORD and VAUDEVILLE.

MISSION PLAY By John Steven McGroarty, with FREDERICK WARDE and Mrs. Tyrone Power, at Old San Gabriel Mission.

Now open, with Matinee 2:15 and Evening 8:15. Play every afternoon (except Monday) including Sunday, 2:15. Evenings Wednesday and Saturday, 8:15. Ticket Office, Main Floor Pac. Electric Bldg., Tel. 12628 and 12125, and Theater Ticket Office, Alhambra 156. All seats reserved. Well heated. Prices, $1, $1.50, $2. Take Pacific Electric car, Pacific Electric Bldg., 6th and Main Streets.

Theaters—Amusements—Entertainments

TRINITY AUDITORIUM—Grand Avenue at 9th. Phone Pico 2462. L. E. BEHYMER, Manager.

PHILHARMONIC ORCHESTRA

W. A. Clark, Jr., Founder. WITH THE Walter Henry Rothwell, Conductor.

STANFORD GLEE CLUB

As Soloists

EASTER SUN. MAT., APRIL 4 3:15

26 Splendidly Trained Male Voices. Do Not Miss This Treat. Usual Pop Concert Prices, 25c, 50c, 75c, $1.00.

Easter at Sunrise the Entire Orchestra plays in the Mt. of Olives, Hollywood, a community program. Special car service. 1000 voices in the chorus.

TRINITY AUDITORIUM— GRAND AVENUE AT NINTH. TEL. PICO 9464.

SATURDAY EVENING, APRIL 3

The Drama League Presents William Butler YEATS

ONE TIME ONLY

In a Lecture on "A Theater of the People" and Readings. Prices: 50c, 75c, $1.00. On Sale Trinity Box Office.

MASON OPERA HOUSE— THIS WEEK ONLY MATINEE SAT.

AMERICA'S PREMIER SINGING COMEDIENNE NORA BAYES

In the Joyous Musical Comedy "LADIES FIRST" Original New York Cast

Prices, Nights and Mat. Sat., $2.50, $2.00, $1.50, $1.00, 50c.

STARTING MONDAY—JUST 2 WEEKS GALLO ENGLISH OPERA COMPANY

With the Eminent Comedian, JEFFERSON DE ANGELIS The Quaint Japanese Prima-Donna, HANA SHIMOZUMI And a NOTABLE ENSEMBLE OF 75.

During the First Week GILBERT AND SULLIVAN'S Immortal Masterpiece, THE MIKADO Will Be Sung at All Evening Performances

"H. M. S. PINAFORE" Wednesday and Saturday Matinees.

The Selection of Operas for the Second Week Will Be as Follows:
Mon., Tues., Wed. Eves. and Wed. Mat.....THE CHIMES OF NORMANDY
Thursday and Friday Evenings.....THE GONDOLIERS
Saturday Matinee and Evenings.....THE MIKADO
Nights and Sat. Mats., 50c to $2.00. Wed. Mats., 50c to $1.50. Seats TODAY.

CLUNE'S AUDITORIUM— FIFTH AND OLIVE STS. Phones: 14668, Pico 900.

"POP" CONCERT Next Sunday, 3 P. M.

LOS ANGELES SYMPHONY ORCHESTRA

ADOLF TANDLER, Conductor

SPECIAL EASTER PROGRAM

SOLOIST MME. LUCIA LARAIA HARPIST

Playing Parrish-Alvars Concerto for Harp in G Minor

"POP" Concert Prices: 25c, 50c, 75c, $1.00 ORDER SEATS NOW

MAJESTIC THEATER— Popular Mat. Saturday 2:15

THE WILKES STOCK COMPANY in A GRIPPING COMEDY DRAMA OF AMERICAN CITY LIFE

"A DOLLAR DOWN"

BY JOHN H. BLACKWOOD.

ANOTHER FIRST TIME IN LOS ANGELES PLAY With EVELYN VARDEN

Night Prices, 25c, 50c, 75c and $1.00. Pop. Mats. Wed. and Sat., 25c to 50c. Phones: 61125—Pico 545.

SECOND BIG WEEK STARTS NEXT SUNDAY NIGHT.

NEXT ATTRACTION—"A LITTLE JOURNEY," BY RACHEL CROTHERS.

MOROSCO THEATER— MATINEE TODAY

OLIVER MOROSCO PRESENTS "POLLY WITH A PAST"

With ELEANOR WOODRUFF and LOUIS CALHERN

MATINEES, 10c TO 50c. EVENINGS, 10c TO 75c.

ORPHEUM— HENRY SANTREY and His Society Jazz Band

The Best in Vaudeville

LIGHTNER GIRLS & NEWTON ALEXANDER — FLORENZ AMES & ADELAIDE WINTHROP

Featuring Winnie Lightner "Caught in a Jam"

JACK KENNEDY & CO. "A Golf Proposal" — ED MORTON Songs — MARINO & MALET "Pack 'Em Up" — JACK HUGHES DUO Instrumentalists

Orpheum Orchestra Concerts — THE MARION MORGAN DANCERS Dance Poems of Attila — Weekly News Topics of the Day

Every Day at 2, 15c to 75c. Every Night at 8, 15c to $1.25. Phones: 10477, Main 977.

PANTAGES— VAUDEVILLE— MATINEE TODAY AT 2:30 TONIGHT AT 7:00 AND 9:00 "MEET ME AT PANTAGES"

A RIOT OF FUN AND LAUGHTER this week with "HOLIDAY IN DIXIELAND" as the headliner; 12 snappy entertainers from the Sunny South; EDWIN BLONDELL & CO. in "The Boy From Home"; CHARLES OLCOTT, monologist par excellent; MARY ANN, charming singer; SUPERLATIVE THREE in harmonies; ACT BEAUTIFUL, artistic posing; AL PENBERTHY, singing "Who'll Take the Place of Mary?" ANTONIO MORENO in "The Invisible Hand."

SUPERBA— 618 S. Bdwy.

NOTE: H. H. KNIBBS, famous author, appears in person tonight, 7:15 and 9. HARRY CAREY in person Friday. 7:15 and 9.

DAILY 11 TO 11. CARL LAEMMLE PRESENTS

HARRY CAREY in OVERLAND RED.

Story by H. H. Knibbs.

NEXT SUNDAY—FRANK MAYO in "BURNT WINGS."

SYMPHONY— Broadway Bet. 6th & 7th

WM. FOX PRESENTS TOM MIX in "THE DAREDEVIL"

The Greatest Picture of His Career—40 Thrills

ALHAMBRA THEATER— 731 So. Hill

CLARA KIMBALL YOUNG IN "EYES OF YOUTH"

GARRICK— Bdwy. at 8th

CHAS. RAY IN "ALARM CLOCK ANDY"

EGAN LITTLE THEATER— Pico at Figueroa. Phone, 60271.

Frank C. Egan, Chief Sponsor for Children's Theater, Presents The RACKETTY PACKETTY HOUSE

By Frances Hodgson Burnett. Matinee at 2 o'clock, Saturday. Hattie Mosser, Mgr. Garnet Holmes, Director.

HIDALGO THEATER 313 N. Main St.

VITAGRAPH PRESENTS "From the MANGER to the CROSS"

TODAY AND TOMORROW ONLY.

VICTORY— Broadway at Ninth

"THE SILKEN SINNER"

Starring Bessie Barriscale, from Kathleen Norris' story, "The Luck of Geraldine Laird." LYONS-MORAN COMEDY, "OILING UNCLE." BEGINNING SUNDAY: "MY HUSBAND'S OTHER WIFE," with Sylvia Breamer.

THEATER DE LUXE— Alvarado, Bet. 6th and 7th Sts. OPPOSITE WESTLAKE PARK.

MAE MURRAY—in "ON WITH THE DANCE"

MATINEE DAILY—STARTING 1:30

PALACE— 7th Street at Broadway

Lillian Gish in Tiger Girl

SUPERVISED BY D. W. GRIFFITH

GORE'S BURBANK 6th & Main

ED ARMSTRONG'S BABY DOLLS IN "THE MORNING AFTER"

...rmuts—Entertainments

...UM—Grand Avenue at 9th. Phone Pico 3412.
L. E. BEHYMER, Manager.

...ONIC ORCHESTRA
WITH THE Walter Henry Rothwell, Conductor
...ORD CLUB
EASTER SUN. MAT., APRIL 4 3:15
...ale Voices. Do Not Miss This Treat.
...rt Prices, 25c, 50c, 75c, $1.00.

...se the Entire Orchestra
... of Olivos, Hollywood,
...rogram. Special car
... voices in the chorus.

...UM— GRAND AVENUE AT NINTH. TEL. PICO 3414.
... Drama League Presents
...William Butler EATS
ONE TIME ONLY
...ter of the People" and Readings.
...1.50. On Sale Trinity Box Office.

...S WEEK ONLY MATINEE SAT.
...ERICA'S PREMIER SINGING COMEDIENNE
...A BAYES
...ADIES FIRST" Original New York Cast
...t. Sat., $2.00, $2.00, $1.50, $1.00, 50c.

...DAY—JUST 2 WEEKS
...H OPERA COMPANY
...ucian, JEFFERSON DE ANGELIS
...Prima Donna, HANA SHIMOZUMI
...ABLE ENSEMBLE OF 75.
...T AND SULLIVAN'S Immortal Masterpiece,
...ADO Will Be Sung at All Evening Performances
... Wednesday and Saturday Matinees.
...r the Second Week Will Be as Follows:
...Mat.....THE CHIMES OF NORMANDY
.....THE GONDOLIERS
.....THE MIKADO
...00. Wed. Mats., 50c to $1.50. Seats TODAY.

...UM— FIFTH AND OLIVE STS. Phones: 14698, Pico 898.
...T Next Sunday, 3 P. M.
...ANGELES
...Y ORCHESTRA
...ANDLER, Conductor
...STER PROGRAM
SOLOIST
...CIA LARAIA
HARPIST
Concerto for Harp in G Minor
...c, 75c, $1.00 ORDER SEATS NOW

... — Popular Mat. Saturday 2:15
... STOCK COMPANY in
...RAMA OF AMERICAN CITY LIFE
...AR DOWN"
...N H. BLACKWOOD.
...IKE IN LOS ANGELES FLAT
...ELYN VARDEN
...1.00. Pop. Mats. Wed. and Sat., 25c to $1.00.
...$1.50—Phone 512.
...STANDS MAKE SUNDAY NIGHT.
...E GOURMET," BY RACHEL CROTHERS.

... MATINEE TODAY
...OSCO PRESENTS
...LLY
...A PAST"
...DRUFF and LOUIS CALHERN.
...0c. EVENINGS, 10c TO 75c.

HENRY SANTREY
and His Society Jazz Band
Ten Pieces
FLORENZ AMES & ADELAIDE WINTHROP
...ORGAN DANCERS
...ction of Attila
...ent at 6, 10c & $1.50. Phone 10477, Main 977.

MATINEE TODAY AT 2:30
TONIGHT AT 7:00 AND 9:00
"MEET ME AT PANTAGES."
...this week with "HOLIDAY IN DIXIELAND"
...ance from the Sunny South; EDWIN BLONDELL & CHARLES CROTTY, ...per ex-...cer; SUPERLATIVE TUNES in harmonies; ...AL PENBERTHY, singing "Won't Take the ...O to "The Invisible Hand."

...ENNETT, famous author, appears in person ...d 6. HARRY CAREY in person Friday.
...ARL LAEMMLE PRESENTS
...CAREY IN OVERLAND RED.
...-H. H. Knibbs
...C MAYO in "BURNT WINGS."
WM. FOX PRESENTS
...M MIX in "THE DAREDEVIL"
...reatest Picture of His Career—40 Thrills
...RA KIMBALL YOUNG IN ...EYES OF YOUTH"
...AS. RAY
...CLOCK ANDY"
...gnus, Chief Sponsor for Children's Theater, Presents
...CKETTY PACKETTY HOUSE
...dgson Burnett. Matinee at 2 o'clock. Sat-...n Mosser, Mgr. Garnet Holmes, Director.
VITAGRAPH PRESENTS
...e MANGER to the CROSS"
...AY AND TOMORROW ONLY.
...E SILKEN SINNER"
...e Barricade, from Kathleen Norris' story, ...Geraldine Laird." LYONS-MORAN COM-...G UNCLE." BEGINNING SUNDAY: "MY ...OTHER WIFE," with Sylvia Breamer.
Alvarado, Bet. 6th and 7th Sts. OPPOSITE WESTLAKE PARK.
...ON WITH THE DANCE"
...LY—STARTING 1:30
...Gish in Tiger Girl
...ISED BY D. W. GRIFFITH
...MSTRONG'S BABY DOLLS IN MORNING AFTER"

FREE DRINKS IN RAID BY BURGE.

Vagrancy Trial Throws Light on Loss of Much Whisky.

Commissioner States He Saw Bystanders Tap Bottle.

First of His "Bunco" Cases Being Heard by Jury.

The mystery surrounding the disappearance of twelve pints of whisky from the house at 516 West Third street during the recent personally-conducted raid on the place by Police Commissioner Burge and his minions was partly solved yesterday during the trial of the first of the three vagrancy cases in Police Judge Richardson's court.

C. W. Wilson, a man of many aliases and suspected by Commissioner Burge of being a bunco man or worse, was the defendant and the commissioner the first witness. Wilson was charged with vagrancy and association with known thieves, after a felony complaint against him and the other three suspects taken by Mr. Burge in the West Third-street house was refused by Deputy District Attorney Doran several days ago.

The commissioner's testimony was mainly about the raid and the things found in the house. Claud B. Morden, attorney for Wilson, and Fred Berry, of the same address, who reported the disappearance of the whisky, asked Mr. Burge if he saw anything of the missing liquor. Mr. Burge replied that he did not see any liquor in the clothes closet but saw an open bottle downstairs, where everybody in sight that wanted it was helping himself. Asked if he was the first one of the raiders to enter the house, Mr. Burge said he was not. He refused to supply the names of the private detectives who assisted him in the raid.

Police Lieutenant Gifford, who swore to the complaint against Wilson, and Detective Sergeant Carroll were the other two witnesses. Lieut. Gifford told of being called to the house after Mr. Burge and his private detectives raided it and of searching for evidence. Sergt. Carroll was not allowed to tell of an arrest made by him some years ago, presumably of Wilson, or of having seen the defendant on Main street in the past few months.

The contents of a black hand grip, consisting of poker chips, dice, cards, blank checks and bogus money, were offered for identification, but so far have not been admitted in evidence against Wilson. The case, which is being heard by a jury, will be resumed at 10 a.m. today.

FOR THE JEWISH RELIEF.

One of the best vaudeville programmes of the season, in which many celebrated artists of the stage and screen will participate, was announced yesterday for next Sunday night at the Mason Operahouse, the entertainment to be a benefit for the American Jewish Relief Fund. The campaign to raise $500,000, which is Southern California's quota of the $35,000,000 which the relief organization is attempting to collect in America, will close Sunday night.

An effort is being made to secure the attendance of Douglas Fairbanks and his bride at the entertainment Sunday evening. One of the attractions of the programme will be Lew Cody in his impersonation of French-Canadian characters. Al St. John will appear in his act entitled "A Night Out," and Bebe Daniels will be heard in a song number. Tom Mix, with his pet horse, "Tony," will also stage an exhibition. Miss Alta Allen and Harry McCoy will appear in songs and dances. A burlesque wrestling bout will be staged by Kala Pasha and Bull Montana, and Leach Cross, ring star, will give a monologue. Miss Nanon Welch will appear also through the courtesy of the Orpheum management.

Charley Murray, who will be master of ceremonies, stated yesterday that there will be numerous other acts which are being held as surprises. Tickets are on sale at the Alexandria and Lankershim hotels and at the American Jewish Relief headquarters, 212 West Seventh street. Boxes will be auctioned off at the Alexandria at 3 p.m. Saturday.

Earle W. Hodges, western director for the Jewish relief campaign, told yesterday of the completion of the campaigns in other States and how $21,000,000 of the $35,000,000 quota for America had already been raised. "Sixty dollars will have the life of a child for one year," said Mr. Hodges. "Surely the people of Southern California will not permit thousands of these children to die when a few dollars will do so much. This is the only time the Jewish people have appealed for assistance to Americans. It is a nonsectarian drive. It is for humanity's sake that you are now asked to give. It is to save the lives of people that are doomed to death if you do not assist. Can you refuse when $60,000 children are today lifting their hands for a scrap of bread from your well-filled purses?"

Orange was announced as the first city in Southern California to oversubscribe its quota.

COLLEGE HEAD TALKS ON SCHOOLS' NEEDS.

DEPLORES LOW WAGES FOR TEACHERS; WELFARE OF FUTURE AT STAKE.

Emphasizing the immediate necessity of some action to retain worthy teachers and professors in the public schools and universities, Dr. William Allan Nielson, president of Smith College, spoke yesterday at a luncheon in his honor at the City Club.

Dr. Nielson called attention to the recent country-wide request that instructors be paid as much as hod carriers, and stated that because of the seeming indifference of the public, the schools are rapidly being depleted of the higher-grade men and women.

"The teachers are in the schools for three reasons," he said. "One class is there because of love of the work and the feeling that it is a patriotic duty to teach; another is there because the members of that class cannot get into any other work and make good, and the third class is there because, while they are all capable, they are in a rut and cannot get out.

"The war took a great many out of school work. The government and private enterprises realized the value of highly-trained and intelligent men, and they paid for them. The increased remuneration, together with the patriotic duty to the country calling, took many. Some did not make good and returned to the schools. Others wanted to return, but with the present conditions of living, it was impossible."

Dr. Nielson stated that this is the only section in the United States where there seems to be plenty of competent teachers. In other parts of the country schools have been closed, and in many sections incapable instructors, without experience and age, are molding the thought and ideals of rising Americans, he stated. He deplored this fact, and stated that it will take a full generation to repair the damage done the schools, if some action is not taken immediately.

"It's a Stetson"

There is an air of distinction and an atmosphere of originality to a Stetson that makes it stand alone and aloof above America's foremost hats. It is neither style, material nor workmanship that produces this but rather the combination of the three which is the realization of the ideal that has been developed consistently.

The Avenue
A derby that is Stetson's best. Every man should have at least one derby and here is the light weight self conforming shape that adds distinction to the well dressed man.

J. B. Silverwood (1113)
320 South Broadway
While we build our new home at Sixth and Broadway.
"—the store with a Conscience"

"ONE O'CLOCK SATURDAYS" Bullock's Los Angeles "ONE O'CLOCK SATURDAYS"
Bullock's closes Saturday at one o'clock every Saturday throughout the Year.

Easter Greetings
—Tangible tokens of your thoughts and friendship at this Eastertide—Engraved messages conveying Remembrance—exquisitely hand colored—fancy cut-out effects for children.
—*At Bullock's—First Floor.*

Easter Gift Thought
—Is found in the Bullock Glove Bonds—and the thought of Friendship is strengthened by the complete satisfaction of selecting one's own Glove—Give Bullock Glove Bonds.
—*At Bullock's—First Floor.*

New Heights in Afternoon Cape Elegance

have been reached by these luxurious capes, recently arrived at Bullock's—and new degrees of comparison have been used in attempts to speak their charms, which border upon the realm of superlatives.

—Among them is a lovely navy taffeta cape with Medici collar—gorgeously embroidered with silver thread. An accordion pleated poplin in taupe with a fancy pleat in collar and wide border at bottom.

—A serge in navy with accordion pleats—bouffant collar is in taffeta not pleated.

—A beautiful creation in double-faced satin with pussy willow lining—an elegant collar in Elizabethan style distinguishes this cape.

—Another captivating cape is fashioned Dolman style in double-faced black satin—cerise silk lining and huge collar of squirrel fur—two large silk tassels complete the charm.

—Capes—dream capes—visualize if you can—then come and be surprised—be enchanted—at the newest luxury in capes for Spring.

—And while on Bullock's Third Floor—consider Bullock's $55.00 Tricotine Suits. $35.00 Wool Jersey Suits. $22.50 Wool Plaid Skirts, $45.00 Silk Dresses—they represent a high standard of quality among similarly priced garments for this Easter and Spring.

—*The Women's Garment Section at Bullock's—Third Floor.*

A Lace Pin
of Sterling silver inset with rhinestones, would make her a most delightful and highly acceptable Easter gift.
—Bullock's Jewelry Section has a splendid collection of silver lace pins, bar pins, and crescent collar pins—in readiness for your Easter selection.
First Floor.

—This captivating cape illustrated at left is in full ripple style wrought from tan duvetyn — with lovely pussy willow lining. An elaborate Greek pattern in tan and taupe silk embroidery is carried out upon huge collar and in wide band at bottom.

These Tricotine Frocks

have been declared by style artists and connoisseurs to be ideal

For the Woman and Miss of Slight and Slender Figure

have been declared by style artists and connoisseurs to be ideal others term them week-end frocks (because they serve so many purposes for week-end wear)—and still others name them service dresses in consideration of their durability—whatever they are called or whatever the particular occasion for which they deem most appropriate—no one questions their utility and essence of Spring Smartness.

Chic and most becoming is this youthful frock sketched at the right. A trim fitting over blouse bodice—a smart double overskirt in the back—and gay green silk embroidery—contribute to the trigness of this frock.

And this is but one of the many unusual frocks that are bidding in that section of high style for wearers of size 14-16-18—There are others—of Poiret Twill—Serge, tricotine, some of them eloquently simple with tailored high belts and severe lines—others beautifully embroidered in raffia, or braid—beaded with gorgeous colored beads—Some Eton style, others bouffant with flaring hips and trim fitting bodice-basques. Many, many styles to individualize or to satisfy particular requirements.

The Section for the Woman and Miss of slight and Slender Figure. Third Floor.

100 Batiste Bloomers, $1

—Only 100 pairs, however, and when you recognize the value of these garments—you will wish there were more no doubt.
—Of dainty pink batiste, so delightfully cool—with elastic waistband to insure comfort—two rows of elastic to form the cuff knee—and reinforcement to make them durable—they are an unusual value for today at $1.00 a pair.
—*At Bullock's Muslin Underwear Section—Fourth Floor*

These Singular Vanity Boxes Will Be $5.00 Each---Today

together with 835 others which were purchased specially by Bullock's with this Vanity Box event in mind.

—*Here they are! Ready to begin their April distribution, new and refreshing, because of their difference, as the first sweet April shower. 840 of them to be $5.00 each.*

—14 different styles—boxes are constructed of wood and then covered with Patent Leather, Crepe Goat, Moire Silk or Duvetyn—in shades of black, gray, sand, brown and blue—some fitted with mirror, coin purse, lip stick, nail file and powder box—others more simply outfitted with mirror and coin purse—

—They are unlike other bags in many ways—they stand aloof from other $5.00 bags so strikingly that women should simply whisk them away—Today—at $5.00 each.
—*At Bullock's—First Floor.*

1800 yds. Cluny Laces 30c

Today—Thursday—at Bullock's—to introduce a lace event which should attract much attention because of exceptionally low prices at this time.

—*Colonial Cluny Lace*—made of fine thread in heavy patterns—4 to 6 in. wide—splendid for underwear and curtains—insertions and edges that match—at the low marking of 30c yard.

—*Cotton Nets*—a complete line of nets in ecru, white and cream—suitable for blouses, dressings and linings—various qualities—90c to $3.75 yard.

—*Ecru Cluny Lace*—½ to 2 in. laces for curtains—marquisettes and scrims—patterns to combine with nets—a great diversity of patterns and reasonably priced at 20c to $2.25 yard.

—*Real Torchon Laces*—hand made—¾ to 3 in. in width—lovely patterns—splendid in their fineness and firmness of thread for Blouses, Afternoon Dresses and Underwear—many of them at from 50c to $1.75 yard.

Sequin Panels $7.50

—Not many of these—just 18—to be sold for $7.50 each—a fraction of their actual value—panels, 36-in. long and 16-in. wide—heavily beaded with all black sequins—an opportunity impelling in value.

Today—At Bullock's Trimming Section—Second Floor.

SUNSET INN
Dancing—Dining
TIJUANA
OLD MEXICO

ELECTRIC LIGHTING SUPPLY COMPANY
236 West Third street.
Phones, Main 1420; 10402.
VACUUM CLEANERS
SEWING AND WASHING MACHINES

FURNITURE
that you wish to trade for NEW?
See our Exchange Department.
FOLEY'S
648 So. Main St. Phone 13613

Get a tube to-day
PYO-REM
Dental Cream 25¢

McBURNEY'S
KIDNEY and Bladder Medicine
For Bright's Disease, brick dust deposit, bed-wetting, gravel, dropsy, diabetes and rheumatism. Send 15 cents in stamps to W. F. McBurney, 2007 S. Vermont Ave., Los Angeles, Cal., for 5 days' treatment. Prepaid, $1.00, regular size, all druggists. Liver Regulator, $1.00.

NEWS ITEM

Eastern report states that a large corporation is being organized to assist in the financing of foreign purchases of copper.

UNION OIL of California

This active issue is regarded as one of the major oil companies of America, not only in present earning power and financial position, but in future possibilities. A complete report on Union Oil will be sent free upon request.

Private Wire Service With San Francisco, New York and Other Markets

For Information call 60151 Station 5
For Quotations call 60151 Station 6
"Prompt and Efficient Service"

A. W. COOTE
Stock and Bond Broker
MEMBER
Los Angeles Stock Exchange
San Francisco Stock Exchange
614 SOUTH SPRING STREET
PHONES: 60151 and Main 4117
BRANCHES: 6716 Hollywood Blvd. and 237 East First Street, Long Beach, Cal.

San Joaquin Light & Power 6s, yield 6.38%

"Series B" bonds, due 1950, are a First Lien on Company's new 40,000 H. P. Hydro-Electric Plant. A Legal Investment for California Savings Banks, and free from Personal Property Taxation in this State.

Price 95 and Interest. Details on Request.

Jno. O. Knight & Co.
Stocks—Bonds
411-414 Van Nuys Bldg.
Members Los Angeles Stock Exchange — Telephone 16284

FOREIGN SECURITIES

Canadian	5%	Bremen	4½%
Canadian	5½%	Dresden	4%
British	5%	Frankfort	4%
French	5%	Hamburg	4½%
French	6%	Leipzig	4½%
Belgian	6%	Cologne	4%
		Stuttgart	4%

As foreign exchange improves, these issues will show substantial profits.

Full Details Upon Request

Howard S. Rath Company
Established 1910
INVESTMENT SECURITIES
Members L. A. Stock Exchange
Security Bldg., Los Angeles.
Telephone 60064.

7% First Mortgages
Ranging From $1000 to $4500

Secured by new residence property in southwest section of city on a basis that makes them acceptable by savings banks.

An Additional Security
We hold a Trust Deed providing monthly payments to include interest on 1st mortgage taxes and insurance. Interest is remitted when due by this Company, eliminating the annoyance of collection.

The Financial Standing of each mortgagor has been investigated before mortgage was signed.

Further information in regard to properties given upon request.

Bond & Mortgage Dept.

We have several first mortgage
BONDS
of excellent investment value which we can sell, to net you over 7 per cent.
Robert Marsh & Co., Inc.
500 Marsh-Strong Bldg.
59129 Bond Dept. Pico 2615

Windsor Square
Wilshire's
Highest Class — Lowest Priced Residence Property.
R. A. ROWAN & CO.
820 Title Insurance Bldg.

DAILY TRADE TALK.

Story of an Interesting Man and the Day's Business.

BY CHAPIN HALL.

An unusual figure in the investment world boarded the northbound Owl last evening after a strenuous four days of inspection and sightseeing in Los Angeles and vicinity. It was H. W. Dubiske, founder and head of the house of H. W. Dubiske & Co., with main offices in Chicago and fifty branches scattered over the country.

Mr. Dubiske started three years ago with an idea. Now he is recognized as a comer, if indeed, he has not already arrived, for he has built up a sales force of 1500 alert, loyal representatives, and a clientele of about 70,000 buyers, with whom have been placed such issues as Stevens-Duryea, Metropolitan Stores and many others, aggregating millions of new capital. The Los Angeles branch, under the management of C. M. Knox, has only been in existence for about a year, but stands well towards the top of the heap in production of business.

A reception at the Alexandria attended by nearly 1000 local clients was a unique feature of the financier's arrival here, and this was followed by a banquet given by the big chief to the Bear Cats, as the local home guard is named. It was his first visit to Los Angeles, and before returning East he will visit his other Coast offices at San Francisco, Portland, Seattle and Sacramento.

Dubiske brings an unexpected and much needed note of optimism into the local colony, which has been thoroughly fed up on predictions of impending business depression. The Chicagoan does not see it that way. He says that production is still so far in arrears that it will take a long time to catch up with demand, and that until that time comes there is no danger. Even then he says we will have to consider the great foreign market, which will gradually settle and be waiting when equitable exchange is re-established.

He sees the cure for labor troubles, and in great part for the migration of labor to the old country in the distribution, on easy terms, of stock in the various enterprises. Make the employee a partner, and he becomes a better producer and an active booster. This goes, according to the interviewee, even in the case of the foreign laborer, who is quick to grasp financial opportunity.

Mr. Dubiske does not anticipate any sudden or radical change in living costs. The profiteer, in his opinion, is in for a good squeezing, but so long as present conditions prevail, prices will be high, but, he contends, labor will also remain high, and we will adapt ourselves to the new level.

There is no question in his mind that a Republican President and Congress will be elected this year, and with the return of business methods in the conduct of the affairs of the country the rough spots will be ironed out. Tax problems will be solved, and many of the burdensome taxes which we are now called upon to pay will be more evenly distributed.

He looks for a continuation of prosperity, in which the Pacific Coast is to have a big share. The investment market is growing better all the time, and flurries in stocks are not to be taken as a barometer of evil.

Under the Dubiske system one issue at a time is submitted, until it is disposed of. Just now the forty Los Angeles individual distributors are placing their quota of a $500,000 issue of Dayton Rubber Company, preferred, with which goes 5000 shares of common stock of no par value. This is a pneumatic and airless tire company, which is planning heavy additional financing.

At the dinner a high tribute was paid the Los Angeles Times as "America's Greatest Newspaper," a sentiment which was liberally applauded. Mr. Dubiske will return to this city for a further visit after his tour of the North. He is accompanied by his wife and daughter.

Remodeling Work.

Work is progressing in the necessary remodeling of the Security Trust and Savings Bank in order to meet the requirements of the absorption of the Security National Bank, which will occur about May 1, and the growing business of the institution. The trust and bond department will occupy the second floor of the big building; a woman's club, with restaurant attachment and other service departments, will be housed in the annex, while the present quarters of the national bank will become the commercial department.

Three-day Closing.

It has been determined to close the Los Angeles Stock Exchange from the afternoon call today until 10 o'clock Monday morning. This hiatus will correspond with the annual Good Friday and Easter holiday observed in the East.

United Light and Railways.

The United Light and Railways Company, whose bond secured notes are being offered by Blyth, Witter and Company and the bond department of the Los Angeles Trust and Savings Bank, supplies without competition gas, electricity and railway service in fifty-five prosperous manufacturing and agricultural communities located in the heart of the Middle West, where many manufacturing plants which supply automobiles, trucks, farm tractors and implements, furniture and other articles are located. In every community the company has secured through efficient management and a high record for efficiency the co-operation of their consumers. As a result rate increases have been granted. These notes are secured by 123 1-2 per cent. of the first and refunding mortage 5 per cent. bonds, of the United Light and Railways Company, upon which the company is earning 2.57 times the annual interest requiremtns.

Reclamation Bonds.

To investors who are interested in land securities an attractive issue, consisting of $4,952,000 Reclamation District No. 1500 bonds, bearing interest at the rate of 6 per cent. is offered in Los Angeles today. As these bonds are issued by a reclamation district, they are entirely exempt from all California taxes and all Federal income taxes except the inheritance tax. The district includes 63,718 acres of land, exclusive of ditches and levees; the irrigation and drainage project is entirely completed, and the land is planted to a diversity of crops, including wheat, barley, rice, beans, vegetables, fruit, cotton, alfalfa, etc., as well as cattle, sheep, and live-stock. Of the total area within the district, 40,042 acres are owned by the Sutter Basin Company, of which J. Ogden Armour of Chicago is the principal stockholder. The bonds are being marketed by a strong syndicate consisting of the Anglo and London-Paris National Bank of San Francisco, Blyth, Witter & Co., and Bond and Goodwin on the Pacific Coast, and Halsey, Stuart & Co. and the Continental and Commercial Trust and Savings Bank of Chicago, in the Eastern market.

Midway and United.

Among the stocks which have been greatly benefited by the passage of the land leasing bill is Midway Northern. The release of impounded funds will give this company, it is said, sufficient capital to pay, after all royalties and deductions, about 40 cents per share. The production is running about 12,000 barrels a month and the company is in good condition. There have been rumors of an extra disbursing dividend, but no official announcement of this has been made. The stock is selling on the Los Angeles exchange around 60 cents. United Oil is another local stock which is showing up well, and has been gaining in strength. Those interested in this company are confident that its Richfield well will make a good showing. The regular dividend of 1 1-2 cents a share is announced for April 15 to stockholders of record April 5. There is some talk of an extra dividend being included at this time.

Los Angeles Stocks.

The market yesterday continued dull, erratic and unsatisfactory. Government or bonds were stronger and made factional gains, but the balance of the issues were weak. National Pacific was one of the best traders. It weakened to 16 cents, but later rallied a bit and sold back to 16 1-4. Trading in oils was generally light and scattered among the leaders, prices showing but little change. Industrials were practically neglected. Sales in California Delta Farms were informally reported at $55. Goodyear preferred was firm at $99.50. Los Angeles Investment registered 80 cents. Mines were weak except Telluride which moved up to 3⅝ 1-2 cents and closed at 3⅝. United Eastern sold as high as $1 but reacted to a close of $2.97. Tom Reed moved from an opening of $1.85 to closing sales at $1.92.

Meet the Banker.

Step up and meet the banker is going to be the working basis of a campaign inaugurated by the Educational Committee of the American Bankers' Association. The idea has the hearty approval of local bankers. The old idea that a financier was an individual to be hidden away in an inaccessible inner office and surrounded by a shroud of mystery is gone. The public has a new interest in banking, and more money to bank, but still needs education as to the importance of the profession. Present ideas run too much to spending and not enough on saving, and it will take a liberal outlook to bring about the change.

(Continued on Next Page.)

LATEST PRICES ON BUTTER AND EGGS.

LOS ANGELES, March 31.—Butter, creamery extras, Produce Exchange closing price, 56 per lb.

Eggs, cases included—Fresh extras, Produce Exchange closing price, 39 per doz.; case count, Produce Exchange closing price, 38 per doz.; pullets, Produce Exchange closing price, 36 per doz.; pewee pullets, Produce Exchange closing price, 29 per doz.

Cheese—California flats, 29 per lb.

SAN FRANCISCO, March 31.—Butter, extra grades, 59; prime firsts, 58. Eggs, fresh extras, 44½; firsts, 41; extra pullets, 28½; undersized, 35. Cheese, old-style California flats, fancy, 31; Young America, 34½.

NEW YORK, March 31.—Butter, steady; receipts, 8947; creamery, higher than extras, 67@67½; extra (92 score,) 67@67½; firsts (88 to 91 score) 62½@65½; packing stock, current make No. 2, 37. Eggs, unsettled; receipts, 32,741; fresh gathered extra firsts, 45@46; firsts, 43@45. Cheese, irregular; receipts, 2127; State whole milk flats, held specials, 30@31; do., average run, 28@29; State whole milk twins, held specials, 29@30; do., average run, 27½@28½.

CHICAGO, March 31.—Butter, lower; creamery extras, 63. Eggs, lower; receipts, 35,340 cases; firsts, 41; ordinary firsts, 37@39; at mark, cases included, 38@40½.

KANSAS CITY, March 31.—Butter, unchanged. Eggs, 10 cents lower per case, 12.20.

FINANCIAL.

OFFICE OF THE TIMES,
Los Angeles, April 1, 1920.

Bank clearings yesterday were $10,227,312.84, an increase of $2,735,796.31, as compared with corresponding day in 1919.

	1920.	1919.	1918.
Monday	$11,322,619.27	$5,576,549.81	$4,580,278.33
Tuesday	10,072,686.67	6,953,944.71	5,305,812.24
Wed'day	10,227,312.84	7,303,516.53	6,172,302.79

LOCAL STOCK EXCHANGE.

[Following were the closing prices and sales, as posted yesterday at the Stock Exchange, ground floor, I. W. Hellman Building.]

BANK LIST.

	Bid.	Asked.
Citizens' National Bank	$307.50	....
Commercial National	190.00	....
Farmers' & Merchants' Nat.	300.00	$325.00
First National	470.00	....
Guaranty Tr. & Sav.	275.00	285.00
Hibernian Savings Bank	175.00	....
Home Savings Bank	190.00	200.00
Merchants' National	190.00	200.00
Security Tr. & Sav. Bank	202.50	210.00
Union Bank & Trust Co.	137.50	150.00
U. S. National Bank	100.00	....

BOND LIST.
(With Accrued Interest.)

	Bid.	Asked.
Corona Power & W. Co.	....	100
Edison Elec. Co., 1st Refg.	95¾	....
Home Telephone Co.	83	90
Home Tel. Co., 1st Refg.	81¼	84
L. A. Pacific, 1st Con. Mtge.	....	88
L. A. Railway Co.	....	....
L. A. R. R. Corp.	73½	....
Mission Trans. & R. Co.	83	....
Natomas Co. of California	99½	102
Pacific Electric Ry. Co.	....	78
Pacific Light & Power Co.	70	71
Pacific L. & P. Gtd.	....	90
Palmer Union Gtd.	82	84
Pasadena Home T. & T. Co.	80	70
Prod. Transportation Co.	80	85
Union Oil Co.	99¼	....
Union Transportation Co.	97	98
U. S. L. D. & T. Co.	97	97½
Visalia Water Co.	70	....
	99	....

LIBERTY BONDS.
(With Accrued Interest.)

	Bid.	Asked.
1st Liberty 3½s, 1917	90¼	....
1st Liberty Conv. 4s, 1932	89	....
1st Liberty Conv. 4¼s, 1932	90¾	....
2nd Liberty 4s, 1927	89	....
2nd Liberty Conv. 4¼s, 1942	89¾	....
3rd Liberty 4½s, 1928	92¾	....
4th Liberty 4¼s	89¾	....
5th Victory 4¾s	91¾	....

INDUSTRIAL LIST.

	Bid.	Asked.
California Delta Farms	$ 55.00	$ 55.00
California Hotel	90.00	....
California Packing Corp.	82.00	83.00
Consolidated Realty Co.	71.00	....
Globe Gr. & Mill Co.	137.50	....
Goodyear T. & R.	99.50	99.00¾
Goodyear Textile Mills	98.37½	99.00
Hawaiian C. & S. Co.	59.50	60.00
Hutchinson Sugar P. Co.	28.75	....
L. A. Athletic Club	6.00	14.00
L. A. Brewing Co.	90.00	....
L. A. Investment	....	130.00
Occidental Life	480.00	....
Pacific Mutual Life	250.00	....
S. Joaquin L. & P. pfd.	87.50	....
S. Joaquin L. & P. com.	9.00	....
Cal. Edison pfd.	102.00	....
S. Cal. Edison	86.50	87.00
S. Cal. Iron & Steel Co.	95.00	100.00
Sun. Drug Co.	2.25	....
Title G. & T. pfd.	250.00	....
Title I. & Tr. Co.	195.00	275.00
Union Sugar Co.	54.25	56.00

OIL LIST.

	Bid.	Asked.
Amalgamated Oil	$ 96.00	$100.00
American Crude Oil	.27	.30
Associated Oil	115.00	116.75
Brookshire Oil	.25	....
Central	1.25	1.45
Continental Oil	....	.18
Enos Oil Co.	.15	.17½
Fullerton Oil	3.25	3.75
Gen. Pet. pfd.	100.00	....
Gen. Pet. com.	147.25	149.00
Jade Oil Co.	.16½	....
Maxoil Oil Co.	2.37½	2.38
Midway Northern	.60	.61
Mt. Diablo	1.01	....
Nat. Pac. Oil Co.	.16¾	.16¾
New Penn. P. Co.	.25	.28
Olinda Land	.30	.32½
Palmer Union pfd.	.28	.30
Palmer Union com.	.08	.09
Premier Oil Co.	.31½	....
Republic Pet. Co.	.30¾	.37½
Rice Ranch Co.	.09	.10
Union	187.00	188.00
Union Oil of Delaware	33.50	34.00
United Oil Co.	79½	.80½
Victor Oil Co.	.25	.40
West Coast pfd.	100.00	120.00
White Star Oil Co.	.97	....

MINING LIST.

Oatman District—	Bid.	Asked.
Arizona Tom Reed	$ .01	....
Adams Mining	.01	$ .01½
Argo Mines	.17	....
Big Jim	.04½	.05
Black Range	....	.10
Boundary Lease	.02	....
Gold Dust	.22½	.23½
Gold Ore	.05¾	.06¾
Gold Road Bonanza	.03	.05
Lexington Arizona Mining	.00	.35
Lucky Boy	.04¾	.04¾
Nellie Mining	.05¾	....
Oatman United	.02½	.02¾
Sunnyside	.05¾	.06¾
Telluride	.25	.40
Tom Reed	1.92½	1.93
United Eastern	3.96	4.00
Other Districts—		
Black Hawk Tungsten	.10	....
Bon Gold Mining	.12	.16
Cons. Mines	.01¾	.02
Divide Syndicate	.03½	....
Gold Reef	.07	.10
Gruss Mining	2.17	2.25
Siesta Mining	4.12½	4.50
Natomas Company	14.00	....
Oro Amigo	.03¾	.05
Richmond	.17¾	....
Virginia Louise	.48	.60
Yellow Pine	1.24	1.25

SALES.

Morning session: 5000 Adams Mining, S. B. at .01; 1 Associated Oil at 117.00; 10 do. at 116.00; 1000 Gold Dust at .21; 2000 do., R. 30, at .22; 10 Goodyear pfd. at 99.50; 78 L. A. Investment at .80; 1 $50 2nd Liberty Loan 4s, 1917, at 89¼; 1 $50 do. at 89½; 1 $100 do. at 89; 1 $100 2nd Liberty Loan 4¼s, 1918, at 92¼; 1 $50 4th Liberty Loan 4¼s at 89½; 1 $1000 do., cash, at 89¾; 2 $50 Victory Bonds at 97¼; 1 $1000 do. at 97½; 1 $500 do. at 97¾; 1 $100 do. at 97½; 400 Maxoil Oil at 2.37½; 250 do. at 2.38; 100 do. at 2.37½; 2000 National Pacific Oil at .16; 5000 do. at .16¼; 2000 do. at .16½; 3000 do., R. 30, at .16½; 1000 do., R. 5, at .16¾; 3000 do. at .16¾; 2000 New Penn. Pet. at .27; 4000 Telluride Mining at .39; 100 United Eastern at 3.98; 150 do. at 4.00; 2500 United Oil at .80; 10 Union Oil of Delaware at 33.50; 100 Yellow Pine at 1.24.

Informal: 20 Cal. Delta Farms at 55.00; 2000 Midway Northern at .60; 200 Telluride Mining, R. 30, at .40; 50 Union Oil of Delaware at 33.62½; 30 Union Oil at 187.00; 1000 Yellow Pine at 1.24.

Afternoon session: 10,000 Cons. Mines at .01¾; 1000 Gruss Mining at 2.15; 1000 do. at 2.13; 1000 do. at 2.20; 5 General Petroleum, R. 10, at 147.50; 3000 Gold Ore Mining at .05½; 4 $100 1st Liberty Loan 3½s, 1917, at 90¼; 7 $100 2nd Liberty Loan 4s, 1917, at 89¼; 1 $50 do. at 89¼; 1 $50 do. at 89; 18 $100 2nd Liberty Loan Conv. 4¼s, 1918, at 89½; 1 $1000 3rd Liberty Loan 4¼s 1918, at 92¾; 59 $100 4th Liberty Loan 4¼s at 89¾; 2 $1000 do. at 89¾; 1 $500 do. at 89½; 9 $100 Victory Bonds at 97¼; 5 $50 do. at 97¼; 4 $1000 do. at 97½; 100 Mt. Diablo at 1.03; 200 do. at 1.04; 8000 National Pacific Oil at .16¼; 1000 Oatman United at .02½; 1000 Oro Amigo at .03¼; 1000 do. at .03½; 1000 do. at .03¾; 1000 do. at .04; 1000 Telluride Mining at .39½; 1000 do. at .39¾; 1000 do. at .39½; 1000 do. at .39; 33 Tom Reed at 1.85; 100 do. at 1.93; 20 do. at 1.92; 5 Union Transportation, R. 10, at 33.75; 10 do. at 33.75; 50 United Eastern at 4.00; 100 do. at 3.97; 5 Union Oil at 187.00; 1000 United Oil at .80.

Informal: 10 Guaranty Bank at 281.50; 2000 Gold Ore Mining, R. 30, at .06; 10 General Petroleum at 147.50; 1000 Nellie Mining at .05¾; 17 S. Cal. Edison com. at 87.00.

COTTON PRICES UP ON ACTIVE BUYING.

REPORTS OF RAIN IN EASTERN BELT AND GOOD CABLES BOOST MARKET.

[EXCLUSIVE DISPATCH.]

NEW YORK, March 31.—The cotton market opened firm at an advance of 12 to 32 points. All months scored new high levels for the session either on or shortly after the opening. At the end of the first fifteen minutes prices showed net gains of 30 to 53 points.

Private reports of rain in the eastern belt led to more active buying in the cotton market during the day's early session.

The Liverpool cables were without special feature, but Liverpool and domestic trade interests were good buyers here and the opening was firm.

The south was among the leading buyers, presumably on the rains, and the early market was more active than at any time previously this week.

Late afternoon reactions were followed by another buying movement, which carried new crop months into new high ground with October 82 points net higher. There was continued realizing, however, and mid-afternoon fluctuations were somewhat irregular.

	Open.	High.	Low.	Previous Close.	Close.
May	29.00	29.80	28.96	29.77	28.96
July	26.25	26.99	26.22	26.96	26.07
October	32.80	33.75	32.78	33.78	32.83
January	31.45	32.33	31.45	32.40	31.58
New Orleans—					
May	28.45	29.10	28.43	29.07	28.24
July	25.80	26.60	25.80	26.58	25.93
October	32.70	33.58	32.70	33.55	32.44
December	31.55	32.47	31.55	32.51	31.70

SPOT COTTON.

[EXCLUSIVE DISPATCH.]

NEW YORK, March 31.—The local market for spot cotton was steady, up 28 points to 41.75 for middling upland. Sales, 1000 bales. Southern spot markets were: Galveston, 43.25; New Orleans, 41; Savannah, 41; Augusta and Memphis, 40.50; Boston, 42.50; Little Rock, 42.25.

NEW ISSUE

$4,952,000

Reclamation District No. 1500

Sutter County, California, 6% Serial Bonds

Due January 1, 1930 to 1940, inclusive — *Coupon Bonds Denomination $1000.*

Interest payable January and July 1st at the office of the Treasurer of Sutter County.

THE OBLIGATION OF A PUBLIC AGENCY (DISTRICT NO. 1500) EMPOWERED TO ISSUE BONDS AND TO LEVY AND COLLECT ASSESSMENTS FOR RECLAMATION PURPOSES. ORGANIZED BY A SPECIAL ACT OF THE LEGISLATURE OF CALIFORNIA, APPROVED APRIL 30TH, 1913.

Exempt from all United States Government and State of California Taxes, except Inheritance Taxes. A Legal Investment in California for Savings Banks, Trust Funds and Insurance Companies.

Legality approved by Messrs. Goodfellow, Eells, Moore & Orrick, San Francisco.

We call attention to the following salient features based on information contained in a letter of Messrs. Devlin & Devlin, Sacramento; Messrs. Huston & Huston, Woodland, Attorneys for District No. 1500 and on our own analysis of this issue:

These bonds are secured by an assessment lien, levied before the bonds were voted, which is a first lien on the land in the District, subject only to State or County taxes, and cannot be impaired.

The reclamation and drainage works of the District are practically completed.

Within the levees are 63,718 acres, exclusive of land occupied by levees and ditches. This land is entirely under cultivation, is highly productive and adaptable to a diversity of crops.

Present Value of the net assessable acreage is conservatively placed by independent appraisal at approximately $16,000,000.

Total Debt of District No. 1500, including all bonds and warrants at present outstanding, is approximately $6,660,000, an average of $104 per assessable acre.

The Average Annual Assessment per acre that will be necessary to retire $4,952,000 bonds and provide interest thereon varies from $13.15, the highest, to $5.36, the lowest.

The Market Value of assessed land compared with the largest annual per acre assessment is ample to fortify the obligation of the District.

Failure of any landowner to meet any annual assessment will result under California Laws in sale of the land in default of payment.

District No. 1500 borders the Sacramento River on the East for approximately 34 miles, its southern boundary being approximately 20 miles north of the City of Sacramento.

Transportation to the Sacramento city and San Francisco Bay markets is afforded by river boats and by a branch line of the Southern Pacific Railroad, which traverses the entire district from north to south, thereby reducing to a short distance the hauling of farm products.

The State of California, through its Reclamation District Laws, invites and protects capital for use in making available its rich and highly productive river lands.

These bonds constitute an investment yielding 6% net, exempt from all United States Government taxes and all taxes in California, except inheritance taxes, fortified by a permanent first lien, supported by enforcible assessment on valuable producing land and legal for Savings Banks in California.

MATURITIES

$496,000 due January 1, 1930	$446,000 due January 1, 1935
$446,000 due January 1, 1931	$446,000 due January 1, 1936
$446,000 due January 1, 1932	$446,000 due January 1, 1937
$446,000 due January 1, 1933	$446,000 due January 1, 1938
$446,000 due January 1, 1934	$446,000 due January 1, 1939

$442,000 due January 1, 1940

PRICE 100 AND ACCRUED INTEREST To Yield 6%

BLYTH, WITTER & CO.
521 Trust & Savings Bldg. Bdwy. 327.
Los Angeles

BOND & GOODWIN
Title Insurance Bldg. Bdwy. 75.
Los Angeles

Anglo & London Paris National Bank
San Francisco

Halsey, Stuart & Company
Chicago

Continental & Commercial Trust & Savings Bank
Chicago

The above statements are not guaranteed, but are based upon information which we believe to be accurate and reliable, and upon which we have acted in the purchase of these bonds.

Write or call for information concerning
SUPERIOR STEEL CORPORATION, PREFERRED AND COMMON
SPICER MANUFACTURING 8% CUM. PREFERRED
PACKARD MOTOR CAR CO. 7% CUM. PREFERRED
J. C. PENNEY CO. 7% CUM. PREFERRED
FORD MOTOR OF CANADA
LINCOLN MOTOR CLASS "A" SHARES
SOUTHERN CALIFORNIA EDISON 6's 1944
SAN JOAQUIN LIGHT & POWER 6's 1950
MERRILL, LYNCH & COMPANY
MEMBERS NEW YORK, CHICAGO, DETROIT STOCK EXCHANGES
INVESTMENT SECURITIES
COMMERCIAL PAPER
216 VAN NUYS BUILDING PHONE 62879

BONDS For Investment Both Municipal and Corporation
Send for our circulars.
We buy and sell all issues of U. S. Gov. Bonds
BOND DEPARTMENT
Citizens National Bank
Resources over $30,000,000.
5th and Spring Sts. Los Angeles

A. H. CRARY & CO.
MEMBERS CHICAGO BOARD OF TRADE
Stocks, Bonds, Grain, Cotton
DIRECT PRIVATE LEASED WIRE.
65304 119 W. Fourth St., Los Angeles Main 7559
139 WEST FIRST ST., LONG BEACH.

Ford Motor Company
(OF CANADA)

At the recent shareholders' meeting, the company talked of paying a stock dividend of three shares for every seven outstanding, providing the Supreme Court decided stock dividends were non-taxable. This decision was rendered favorably a short time ago.

We have just been advised that the company will pay the above stock dividend in a very short time.

WE ARE SPECIALISTS FOR THIS SECURITY.

Write, call or telephone today for full information on this stock.

Watson & Company
INVESTMENT SECURITIES
229 Van Nuys Bldg.
Phone 13004 LOS ANGELES, CAL.

Stephens & Company INVESTMENT SECURITIES
521 SOUTH SPRING STREET

Wm. R. Staats Co. DEALERS IN MUNICIPAL AND CORPORATION BONDS
ALSO EXECUTE COMMISSION ORDERS IN LISTED SECURITIES
SAN FRANCISCO Los Angeles, 640 W. Fourth St. PASADENA

BOND & GOODWIN
Municipal and Corporation
BONDS
Commercial Paper
Investment Securities
Members of
New York Stock Exchange
Boston Stock Exchange
San Francisco Stock and Bond Exchange
Title Insurance Building
Los Angeles, Cal.
BOSTON CHICAGO PHILADELPHIA SEATTLE
NEW YORK SAN FRANCISCO MINNEAPOLIS PORTLAND

WE OFFER SUBJECT TO SALE

$1,000,000

2 Year 7% Notes

Hooker Electro Chemical Co.

Dated February 1, 1920 Due February 1, 1922

CAPITALIZATION
(After giving effect to this issue)

COMMON STOCK	$2,500,000.00
PREFERRED STOCK 6%	3,000,000.00
NOTES 7% (this issue)	1,000,000.00

BUSINESS: Engaged in the manufacture of Chlorine and Electrolytic caustic soda, which products are essential for bleaching textiles and paper and in the manufacture of soap, pulp, paper and in refining oil.

EARNINGS: Net earnings averaged over a period of nine years an amount equal to 8¾ times annual interest charges on this issue.

SECURITY: Largest Electro Chemical plant in world representing property value equal to 4 times amount of this issue. Over $2,000,000.00 surplus earnings have been reinvested in the property.

Price 98¾ To Yield 7¼%

BANKS, HUNTLEY & CO.

Hibernian Building
11636—Telephones—Bdwy. 20

LOGAN & BRYAN

Members New York Stock Exchange, New York Cotton Exchange
Chicago Board of Trade
LOS ANGELES OFFICE, 210 West Seventh Street
L. N. STOTT, Resident Partner DEWITT HARLOW, Manager

New Issue

$1,000,000

General Aluminum & Brass Mfg. Company

(Michigan Corporation)

8% Cumulative Preferred Stock

Free from Normal Income Tax

Redeemable as a whole or in part at 110 and accrued dividends
Dividends payable quarterly January 1, April 1, July 1, October 1.

CAPITALIZATION

	Authorized	Issued
Preferred Stock, $100 Par Value	$2,500,000	$1,000,000
Common Stock, $10 Par Value	2,000,000	1,062,720

UNION TRUST COMPANY, DETROIT, Transfer Agent.
GUARDIAN TRUST & SAVINGS BANK, CLEVELAND, Registrar

The General Aluminum & Brass Mfg. Company manufactures 80% of all the Bronze Babbit Lined Bearings of the type used in 90% of all gasoline motors made. In addition to the product which forms the bearings for crankshafts, connecting rods, cam shafts, etc., the company produces aluminum and brass castings for passenger automobiles, commercial vehicles, tractors, marine engines, vacuum cleaners and aeroplanes. Their list of customers numbers more than 100 of the largest and most desirable accounts among manufacturers of these various products.

The annual earnings of the company are approximately 4½ times interest charges.

Price 100 and Accrued Dividends

Detailed information furnished upon request

Mitchell-Hutchins & Co., Inc.
The Rookery
Chicago
San Francisco Pasadena

Blankenhorn-Hunter-Dulin Co.
224 I. N. Van Nuys Bldg.
Los Angeles
San Diego

All information and statistics have been obtained from sources which we believe to be reliable and accurate, but they are not guaranteed.

CALIFORNIA BONDS

Free From California Taxes

		Maturity	Price	Income	Yield
$20,000	WESTERN STATES GAS & ELECTRIC 6%	1927	89½	6.70	8.20
8,000	SUTTER BASIN CO. 1ST MTGE. 7%	1924	100	7.00	7.00
4,000	ROLPH NAVIG. & COAL CO. 1ST MTGE. & COL. 7%	1931	101	6.93	6.90
†20,000	PACIFIC GAS & ELEC. GENL. MTGE. 5%	1942	Mkt.	6.17	6.70
10,000	SO. COUNTIES GAS CO. 1ST. MTGE. 5½%	1938	84	6.60	7.55
†15,000	SO. CAL. EDISON CO. GEN. 6%	1944	96	6.25	6.32
15,000	GREAT WESTERN POWER CORP. REF. 6%	1949	93	6.35	6.50
3,000	MIDWAY GAS CO. 1ST MTGE. 6%	1929	92	6.52	7.25
†*10,000	CITY OF SAN FERNANDO 5½%	1942	...	...	5.30
†* 9,000	IMPERIAL IRRIGATION DISTRICT 5½%	1929	100	5.50	5.50
5,000	UNION OIL CO. 1ST. MTGE. 5%	1931	Mkt.	5.32	5.75
5,000	CHESTER FIREPROOF BLDG. 1ST 6%	1932	95	6.32	6.65
7,000	PACIFIC LIGHT & POWER CO. 1ST 5%	1942	87	5.75	6.05

†Legal for Savings Banks in California.
*Free From All Taxes.

EASTERN AND FOREIGN BONDS

$16,000	IMPERIAL JAPANESE GOVERNMENT 4½%	1925	78	5.75	10.20
10,000	CANADIAN NORTHERN RY. EQU. TR. 6%	1926-28	...	6.25	6.75
10,000	ST. LOUIS & SAN FRANCISCO ADJ. 6%	1955	Mkt.	9.09	10.05
7,000	SOUTHERN PACIFIC REF. 4%	1955	Mkt.	5.25	5.80
10,000	WILSON & CO. CONVERTIBLLE 6%	1928	Mkt.	6.45	7.15
10,000	CONSUMERS POWER CO. GEN. MTGE. 7s	1930	98	7.28	7.10

PREFERRED STOCK

Free From Present Normal Federal Tax

100	SHARES GOODYEAR TEXTILE MILLS 7% CUM	Mkt.	7.05	...
100	SHARES AUNT JEMIMA MILLS 7% CUM. CON.	100	7.00	...
15	SHARES SHERWIN-WILLIAMS PAINT 7% CUM.	100	7.00	...
100	SHARES A. G. SPALDING & BROS. 7% CUM.	100	7.00	...

Stevens, Page & Sterling

STOCKS and BONDS
Private Wires to New York
PHONES: 61872, PICO 3078
610 Van Nuys Building, Los Angeles, Calif.

J. C. STEVENS
JAMES R. PAGE
R. C. STERLING

NEW YORK STOCK EXCHANGE

[BY A. P. NIGHT WIRE.]

NEW YORK, March 31.—The session of the Stock Exchange today was relatively dull and professional, but the trend of prices was unmistakably upward, though easing generally on realizing in the final hour.

There was no visible change in the money situation, demand loans again opening at 8 per cent. and rising to 12 per cent. toward the close. Time funds were virtually unobtainable except for renewals into the year's second quarter.

Foreign exchange retained all of its recent uncertain characteristics, the London rate rallying briskly, probably as a result of further gold imports. Lires declined to the new discount of 26.75 to the dollar, but advanced slightly at the close.

In its main essentials the stock market covered familiar ground. New maximums were established by several of the prominent motors, steels and equipments. Stutz led at a gain of 21 points to the new high of 391.

Crucible rose 7½ to 269½, but forfeited all save a fraction, and Vanadium, at a new gain of 5⅝ to 78⅝, also registered a new high quotation.

Additional features of strength embraced General Motors, International Motor, Baldwin Locomotive, sugars, oils and tobaccos. Rails, especially secondary issues, were backward. Atlantic-Gulf was the only member of the shipping group to display strength. Sales, 800,000 shares.

Trading in bonds was larger, but the expansion was mostly at the expense of values, rails showing especial heaviness. Liberty Bonds were irregular, the 3½s reacting perceptibly, but Internationals held steady. oTal sales, par value, $11,275,000.

Old United States 2s rose ¼ on call and the 4s, rose ½.

STOCK QUOTATIONS IN NEW YORK CITY.

[Furnished by Logan & Bryan, Members New York and Boston Stock Exchanges, Van Nuys Bldg., Los Angeles.]

NEW YORK, March 31.—Following are closing prices and high and low quotations today:

Stocks—	High.	Low.	Closing bid.
Ajax Tire	73	73	73½
Alaska	2⅝	2⅝	2⅝
Alaska Juneau	2⅝	2⅝	2⅝
Atlantic Coast Line	90	89¾	90
Atlantic Gulf & W. I.	174	169	171
Allis Chalmers	44	43¾	43½
Alloy Steel	48	47	48
Am. Agr. Chemical	91⅝	90	91⅛
Am. Beet Sugar	88½	88	88
Am. Car & Foundry Co.	143⅞	142¾	142½
Am. Can Co.	49¼	48	48¼
Am. Cotton Oil	46	45	46
Am. Drug syndicate	14⅝	14¾	14⅝
Am. Hyprom	175	169	168
Am. Hide & Leather	26⅝	26½	26¾
Am. Int'l Corporation	102	101	101¼
Am. Linseed	81¼	80	82
Am. Locomotive	105	103¾	103⅝
Am. Steel Foundry com.	47⅞	47⅝	47⅞
Am. Smelting & Refining Co.	69⅝	68¾	69⅛
Am. Sugar	132⅛	131	131
Am. Sumatra Tobacco	100⅝	98¾	99⅝
Am. Tel. & Tel. Co.	103	102¾	103
Am. Tobacco Co.	...	...	260
Am. Tobacco Securities	67⅞	65¾	66½
Am. Woolen	132⅝	131¼	131¾
Am. Zinc & Lead	19	19	19
Associated Oil	116	115	115
Anaconda	94	93¼	93¾
A. T. & Santa Fe	81¼	81¼	81¼
Baldwin Locomotive	127⅛	125¾	126⅛
Baltimore & Ohio	34	33¾	34
Bethlehem Motors	24¼	23¾	23¾
Bethlehem Steel "B"	97¼	95¾	96¼
Booth Fisheries	...	...	31
Bosch Magneto	124⅝	120½	121⅛
Butte & Superior Copper	15⅝	15¼	15⅜
Brooklyn Rapid Transit	16	15½	15⅝
Caddo Oil	23⅝	23½	23½
California Packing	...	...	114
California Petroleum Co.	29¾	28¾	29
Canadian Pacific	125	122½	125
Central Leather	94½	93¾	93
Cerro de Pasco	54⅛	53¾	54
Chandler Motors	161½	157	157
Chesapeake & Ohio	56¼	54¾	55⅛
Chile Copper	19⅜	19⅛	19⅜
Chino Copper	50⅝	50¼	50⅜
C. & O. W.	9	8¾	8⅞
C. & N. W.	80	80	80
C. M. & St. Paul	37¼	37	37¼
C. M. & St. Paul pfd.	54½	53¾	54
Coca Cola	36½	35¾	36¼
Colorado Fuel & Iron	...	...	39½
Columbia Gas	65⅞	64	64½
Columbia Graphophone	49⅝	49⅜	49⅝
Consolidated Gas	90⅝	87¾	88
Continental Can com.	...	...	60¾
Cons. Textile Corporation	25½	25¼	25¼
Corn Products	39½	38¾	39¼
Crucible Steel com.	269¼	266¼	267
Cuba Cane Sugar	50¼	49¾	49¾
Delaware & Hudson	...	...	120
Dome Mines	13¾	13½	13
D. & R. G.	...	...	17
D. & R. G. pfd.	...	...	31½
Endicott Johnson	15⅝	15⅛	15⅜
Erie	14	14	13⅝
Erie 1st. pfd.	23	23	23
Erie 2nd. pfd.	23	23	23
Fisk Tire & Rubber	37	36¾	36¾
Gaston Williams	15¼	15	15
General Cigars	...	...	87
General Electric	159	157¼	157¼
General Motors com.	385	377	380
Goodrich Rubber Co.	69¾	69¼	69¼
Great Northern pfd.	81¼	81	81¼
Gruen Cases	...	...	60
Great No. Ore Ctfs.	38½	38¼	38¼
Granby Copper	...	...	55
General Motors Cds.	38⅝	37¾	38¼
Hadley Barber	...	...	10
Inspiration Copper Co.	60	59¾	59¾
Industrial Alcohol	105⅜	104	104½
Int'l Harvester com.	123¼	122	122½
International Nickel	24	23¾	23¾
International Paper	38	36¼	36¼
Inter-Met. Cons. Co.	15	15	15
Inter-Met. Cons. pfd.	15	15	15
Int'l Marine	34⅜	33¾	33¾
Int'l Marine pfd.	94¾	92¾	93¼
Interstate Callahan	18¾	18½	18½
Kansas City Southern	22	21¾	21¾
Kennecott Copper	32	31¾	31¾
Kelly Springfield com.	132⅝	131¼	131
Keystone Tire Co.	23¾	23¼	23¼
Lackawanna Steel	77⅜	76	76
Louisville & Nashville	105	105	105
Lehigh Valley	48	47¾	47¾
Maxwell Motors	83¾	83¼	83¼
May Dept. Stores com.	...	...	139
Mexican Petroleum Co.	201½	198½	198½
Miami Copper Co.	...	...	25⅝
Middle States Oil	35½	35	34¾
Midvale Steel	47⅝	46¾	46¾
M., St. Paul & S. S. M.	72	72	72
M., K. & Texas	8⅝	8⅝	8⅝
Montana Power com.	88	88	88
Missouri Pacific	27¾	27½	27¾
National Lead	...	...	97½
National Enamel	...	...	70
Nevada Con.	15¼	15	15
N. Y. Air Brake	106½	105½	105
N. Y. Central	74½	74¼	74⅝
New Castle Steel	68	68	68
N. Y., N. H. & Hartford	33⅝	33¼	33⅜
North. & Western	...	...	98
Northern Pacific	80½	79¾	80
Ohio City Gas	45	44¾	44
Ohio Motors	17⅝	17¼	17¼
Oklahoma Producers	...	...	13
Ontario Silver	9½	9	9
Otis Steel com.	22	22	22
Pacific Gas & Electric	52	51¾	52
Pan-American com.	100⅝	101	99½
Pan-American "B"	88	88	88
Pennsylvania R. R. Co.	42⅝	42¼	42⅜
People's Gas	58⅞	58¼	58¼
Pere Marquette com.	23¾	23¼	23¼
Philadelphia Co.	37½	37	37
Pierce-Arrow com.	70¾	69¾	69¾
Pierce-Arrow pfd.	88	88	88
Pierce Oil com.	18¼	18	18
Pierce Oil pfd.	75	75	75
Pittsburgh & W. Va. com.	30½	30½	30½
Pressed Steel Car	...	...	100½
Prairie Allegan Sugar	65¾	65	65
Ray Consolidated	20⅝	20	20
Reading	86	84	84
Republic Iron & Steel	100	97	97½
Republic Truck	...	...	30
Rock Island	25¾	25¾	25¾
Rock Island 7ds	75	75	74
Rock Island 6ds	...	...	74
Royal Dutch, N. Y.	105⅝	104¾	104¾
Saxon Motors	19⅝	19¼	19¼
Sears-Roebuck Co.	230	229	227
Sinclair Oil	44⅝	43	43¾
Shell Transport & Trading	81	79¾	80
Slosson & A. I. Co.	74	74	73
St. L. & S. F. com.	21	21	21
Southern Pacific	100⅛	99¼	99½
Southern Railway	23⅜	23	23
Stromberg Carburetor	89⅝	89	90¼
Studebaker com.	107⅝	106¾	106¾
Stutz Motors	391	379	389
Tennessee Copper	13¼	13	13
Texas Oil	212½	207	208½
Texas Pacific	42⅝	42¼	42¾
Tobacco Products	78	77¾	77¾
Transcontinental Oil	26¼	25¾	25¾
Union Oil of Delaware	34	33¾	33¾
Union Pacific	120	119¾	119½
Utah Copper	78¼	77¾	78
United Food Products	66¾	65	65½
United Fruit	201⅞	197¾	199
United Retail Stores	80½	80	79¾
U. S. Cast Iron Pipe	22¾	22¾	22¾
U. S. Realty & Cons.	58¾	58¼	57½
U. S. Rubber	111½	110¾	110¾
U. S. Steel Cor.	106¾	105¾	104
U. S. Steel Cor. pfd.	112¾	112¼	112¼
Va.-Car. Chemical Co.	71¾	70¾	71¼
Vanadium Steel	79¾	77¾	78¾
Wabash	7⅝	7⅝	7⅝
Wabash "A"	27	26¾	26¾
Wells-Fargo Express	70	69	70
Western Union	87	86¾	87
Westinghouse	54⅛	53¾	53¾
Western Pacific com.	60¾	60¼	60
White Motors	67⅞	66¼	66¾
Willys Overland	24⅝	24¼	24¾
Wilson Co. com.	...	...	32
Wisconsin Central	...	...	31
Woolworth com.	125⅝	122¾	122¾
Worthington Pump com.	81	79¾	79½
Consolidated Cigars com.	69¼	69	69½
Superior Steel	...	...	55¼

Total sales of stocks—811,300 shares.
Total sales of bonds—$12,642,000.
Money: On call at 8 per cent.; closed, 10@12 per cent.; ruling rate, 9 per cent.; last loan, 12 per cent.; highest, 12 per cent.; lowest, 8 per cent.

FOREIGN EXCHANGE: LOCAL QUOTATIONS.

Following are the foreign exchange rates upon which local business was transacted yesterday, as compiled for the foreign exchange department of the Farmers' and Merchants' National Bank:

	Exchange rate.
London, per pound sterling	3.94¼
France, per 100 francs	6.16
Germany, per 100 marks	1.58
Italy, per 100 lire	4.98
Holland, per 100 guilders	37.50
Sweden, per 100 kronor	21.90
Norway, per 100 kroner	19.75
Spain, per 100 pesetas	17.70
Czechoslovakia, per 100 kronen	1.43
Greece, per 100 drachmas	10.95
Bulgaria, per 100 leva	4.94
Belgium, per 100 francs	7.50
Jugo-Slavia, per 100 kronen	.80
Austria, per 100 crowns	17.90
Serbia, per 100 dinars	3.03
Denmark, per 100 kronen	18.60
Finland, per 100 finmarks	3.80
Hongkong, per 100 local currency	68.50

Buying rates—Great Britain, Abt. 3.85; Canadian, sight, 11 per cent. discount.

MINING QUOTATIONS IN SALT LAKE CITY.

[EXCLUSIVE DISPATCH.]

SALT LAKE, March 31.—Closing quotations:

	Close.		Close.
Alta Mich.	.02	O. K. Silver	.04
Antelope Mar.	.01⅛	Ophenaus	.01¼
Alta Con.	.10	Orig. Bassock	.07
Bullion	.06¼	Southern Pacific	.03
Central Eureka	.06	South Standard	.31
Cedar Talisman	.02	Bells	.17
Columbus Rexall	.67	Bradshaw	.02
Crown Point	.07	S. K. Coal	2.02½
Emma	.12	S. K. Con.	1.87½
Empire Mines	.01	Silver Dollar	.05
Empire Copper	.06	Silver Shield	.51
Eureka Mines	.06¼	S. Nevada Ex.	.04
Gold Chain	.10	Tom Reed	.03
Great Western	.10	Secret	.04
Hamburg Mines	.04	South Park	.02
Howell	.06¼	Tycoon	.15
Home Rex	.02	Tar Baby	.04½
Hope of Israel	.04	Tintic Central	.04
Iron Blossom	.47	Tintic Standard	3.10
Indian Queen	.01	West Toledo	.09
Iron King	.47	Walker Mining	3.90
Michigan Utah	.09	Woodlawn	.20
New Quincy	.05¼		

NEW YORK METAL MARKET.

[BY A. P. NIGHT WIRE.]

NEW YORK, March 31.—Copper, strong; electrolytic, spot, 19; second quarter, 19@19½. Iron, steady and unchanged. Antimony, 10.75. Tin, steady; spot, 68.00; April, May, 63.00. Metal exchange quotes lead quiet, spot, 8.75 bid; April, 8.50 bid. Zinc, firm; East St. Louis delivery spot, 6.90 bid.

FINANCIAL AND TRADE REVIEW.

(Continued from Preceding Page.)

The necessity of saving is to be the foundation of the new curriculum.

The Trust Idea.

The trust company section is also reaching out for a better understanding with the public and will shortly start a campaign of national advertising to sell the fiduciary idea to the public, to stimulate advertising by trust companies and to encourage the public in the use of these facilities.

Goodyear to Brazil.

Los Angeles investors in the Goodyear Tire and Rubber Company of California will be interested in the announcement that the Goodyear management will establish a branch factory at Rio de Janerio, Brazil, with a capacity of 5000 tires daily. The plant will be in operation in a year and a half and employees will be recruited from the Akron factory, 3000 of whom will begin to learn the Portuguese language at once.

Matter of Prices.

With potatoes practically off the market so far as ability or inclination of the average consumer to purchase; with bread soon to advance; with dairy products falling to respond to the usual spring urge; with beans trending upward, and the fruit and vegetable crop largely contracted for, the outlook for an immediate decline in living costs is not particularly stimulating. Some commodity prices are showing signs of easement, but there is nothing in the present situation to warrant three cheers and a tiger. About the best that can be said for it is that labor is fully employed at peak wages.

Cook County Bonds Offered.

A $2,000,000 issue of Cook county (Illinois) 4½ per cent. bonds is being offered today by the National City Company. These bonds constitute a direct obligation of the county, which has a bonded debt of less than 1 per cent. of its total assessed valuation. Maturities run from April 1, 1921, to April 1, 1940, and the bonds will be sold at prices to yield 5 1-4 per cent. for the first to 4.9 per cent. for the last maturities.

Financial Review.

"The financial world continues to witness an unslacking demand for money," says the monthly letter of the American National Bank of San Francisco, "with the natural accompaniment of high rates. Commercial paper is offered at 7 per cent., for the first time since the fall of 1914, when the sudden precipitation of the world into war dried up the streams of credit for a short period. The commendable efforts of the Federal Reserve Board to curtail the excessive use of bank credit have had comparatively little effect thus far. While rediscounts of war-loan paper have declined somewhat, they have been fully offset by rediscounts of commercial paper, and the reserve system, as a whole, is running close to its minimum required reserve. The present conditions will test the ability of the reserve banks to bring about deflation as well as inflation, and the success of their efforts will depend largely upon the co-operation given by the member banks."

SUGAR QUOTATIONS.

[BY A. P. NIGHT WIRE.]

NEW YORK, March 31.—Raw sugar firm; centrifugal, 13.54; fine granulated, 14.00@16.00.

$2,000,000

United Light and Railways Company

Two-Year 7% Bond Secured Gold Notes

"Series of 1920"

Dated April 1, 1920 Due April 1, 1922

Interest Payable April 1 and October 1

BUSINESS The Company operates 21 Public Utility properties which it owns or controls, supplying without competition of like service gas, electricity, street or interurban railway service in 55 prosperous manufacturing and agricultural communities located in the heart of the Middle West, having a population estimated at 600,000. Included in this district are the following cities:

Davenport, Iowa City, Cedar Rapids, Mason City, Muscatine, Fort Dodge, Ottumwa, Iowa.

Rock Island, Moline, East Moline, Illinois.

Cadillac, Grand Rapids, Muskegon, Grand Haven, Michigan.

Chattanooga, Tenn.; La Porte, Ind.

SECURITY These notes will be the direct obligation of the company and will be further secured by deposit with the Trustee of First and Refunding Mortgage 5% Bonds of the Company due June 1, 1932, in the principal amount of 133 1-3% of the principal amount of this issue of notes outstanding.

RATES Every department of the Company's business is in excellent condition and the Company is now enjoying the benefit of many rate increases granted during 1918 and 1919. **The Company has received rate increases in every community it serves and in every department of the service rendered.**

EARNINGS Earnings available for interest charges on First and Refunding 5% Bonds and Bond Secured Notes (including this issue) exceed 2.57 times the annual requirements.

We recommend these notes as being a direct obligation of a well-managed company which operates without direct competition in one of the most prosperous districts of the United States.

Price 98 and accrued interest, to yield over 8%

BLYTH, WITTER & CO.
521 Trust & Savings Bldg.
Phone Broadway 327

BOND DEPARTMENT
Los Angeles Trust & Savings Bank
Trust & Savings Bldg.
Phone 10071

	Rate	Price	Yield	No. of Times Net Earnings Exceed Div. Requirements
Packard Motor Car Company. 7% Cumulative Preferred Stock. The Company has no funded debt and owes no money to any bank. It is one of the largest and most successful automobile manufacturers.	7	95	7.37	5.5
Motor Wheel Corporation. 8% Cumulative First Preferred Stock. This Company represents a complete cycle in the manufacturing of motor wheels.	8	100*	8.00	5.00
Wickwire Spencer Steel Corporation. First Preferred 8% Cumulative Stock. This is one of the largest manufacturers of cold drawn wire products in the country. Completely self-contained.	8	99¾	8.12	4.8

*Plus accrued dividend.

Detailed circulars upon request

E. H. ROLLINS & SONS

Founded 1876

203 Security Building, Los Angeles, Cal.
Telephone Pico 913

518 Citizens Savings Bank Building, Pasadena
Telephone Colo. 1199

BOSTON NEW YORK SAN FRANCISCO CHICAGO PHILADELPHIA

PIONEER HOUSE

E. F. HUTTON & CO.

MEMBERS
New York Stock Exchange
New York Cotton Exchange
Chicago Board of Trade

119 W. Fourth Street Home Phone 10366, Sunset Main 3170	Hotel Alexandria Home Phone F2010, Sunset Main 8980.	Pasadena—Hotel Maryland Tel. Fair Oaks 60

Through Wires to
Chicago and New York
Without Relay.

For a Safe, Conservative Investment, Yielding 24% Per Annum—We Have It.

DIAMOND LOUISIANA OIL STOCK

WM. C. BRAMHAM CO.
INVESTMENT BROKERS
66206 432 South Spring Street 15406

ESTLE INVESTMENT COMPANY

STOCK AND BOND BROKERS
Members L. A. Stock Exchange
63813. 430 I. W. Hellman Bldg.

E. L. McCORMACK & CO., BROKERS

Government, Municipal & Corporation Bonds
Stock Orders executed in all markets. 610 Van Nuys Bldg. Phone Pico 626

THE MORRIS PLAN

The Morris Plan

Will Help You to Keep Your

LIBERTY BONDS

Patriotism led you to buy them; Don't sell them. They are too valuable to sacrifice now. If you need money for any useful purpose we will lend on them.

The BOND IS THE ONLY SECURITY needed. For particulars call at

725 South Spring Street

Notice to California Portland Cement Company Bond Holders

This Company will pay par and accrued interest for all its outstanding bonds upon presentation at the office of the Company, Fifth Floor Douglas Building, corner Third and Spring streets, Los Angeles, California.

T. J. FLEMING,
Sec'y & Gen. Mgr.

Buy Home Service Company Preferred Stock Paying 8% Has Never Missed a Dividend
R. B. MORRIS
926 Central Bldg. Broadway 6130

BUCH
BUYS AND SELLS ALL UNLISTED OIL AND MINING STOCKS LIBERTY BONDS
GROUND FLOOR 619 S. SPRING ST.
PHONE BDWAY 2812

PRIVATE WIRES. COAST TO COAST
STOCKS BONDS A.H. WOOLLACOTT CO. GRAIN COTTON
MEMBERS LOS ANGELES-SAN FRANCISCO STOCK EXCHANGES
ORDERS PROMPTLY EXECUTED ON LOCAL and all EASTERN EXCHANGES
228-262 I.W.HELLMAN BLDG. PHONE MAIN 44

BONDS STOCKS ANDREWS & CO.
713 Grosse Bldg., Sixth and Spring Sts.
Telephone 60715.
Branch Offices in Principal Cities

ARONSON & COMPANY
BONDS INVESTMENTS STOCKS
Herman W. Hellman Bldg.
Broadway 5750

Audits Tax Reports Systems
KLINK, BEAN & COMPANY
PUBLIC ACCOUNTANTS
1020 Title Insurance Building
Los Angeles.
San Francisco 60605—Main 8295. Los Angeles

WM. CHEADLE BORCHERS
BONDS AND INVESTMENTS.
608-610 Trust & Savings Bldg. Los Angeles, California.
Telephone Broadway 161.

Banks, Huntley & Co.
BONDS — INVESTMENTS SECURITIES
201 HIBERNIAN BLDG.
11436 TELEPHONES BDWY. 20

IMPERIAL VALLEY We ARE SELLING LAND and deeding it direct to you. We offer twenty or forty-acre tracts at $10 per acre, and in all probability a very few days will show a wonderfully marked increased valuation. WRITE, PHONE OR WIRE US.
Geo. A. Babcox & Co. 619 S. Spring St., Los Angeles, Cal. Phone 12067.

R. H. MOULTON & COMPANY
Specialize Exclusively in Government and Municipal Bonds.
Government Department is equipped to buy and sell all Liberty Loan and Victory Loan Issues.
62017. 420 Title Insurance Bldg. Main 208.

Wilson, Lackey & Co
Stock & Bond Brokers. Orders Executed all Exchanges.
414 I. W. Hellman Bldg.
Los Angeles. Main 8751.
"Quick, Satisfactory Service."

ORTON, WOLFF & Co
Investment Bonds
Suite 517, H. W. Hellman Bldg. Consult Us Regarding Your Investments.
Phone 14219.

SEE THE BIG ELECTRIC DRILL OPERATING ON THE EAGLE ROCK HOLDING OF THE BEATTY OIL & DEVELOPMENT COMPANY.

BLANKENHORN-HUNTER-DULIN CO.
INVESTMENT SECURITIES
2001 American Nat. Bank Bldg. San Francisco
Van Nuys Bldg. Los Angeles
210 E. Colorado St. Pasadena
Main 6201

CAL. GUSHER FIELD
A limited amount of stock at $1.00
RICHFIELD UNION PETROLEUM COMPANY
Phone 61800—Pico 110 1010 Trust and Savings Bldg., Los Angeles, Cal.

REDONDO OIL
Now Selling at Par, $1 Share
Buy before the 25% Advance April 5th
Geological Maps FREE
Auto Trips to Field
By appointment.
Use Coupon or Phone 62287.
W. A. Stuart
320 Merchants Nat. Bank Bldg., Los Angeles, Cal.
I will be at your office (Day) ..... (hour) ..... (date) ..... to take trip to Redondo field.
Name .....
Address .....

Wise Investors
in oil stocks buy just ahead of production, thus securing quick action.
MONTEBELLO CRUDE
is now drilling in the shale formation, which it encountered at 3042 feet.
Treasury Stock selling at
$1.00 Per Share
If you have not seen the Montebello field call us up and arrange to go as our guest.
E. H. Schiek & Co.
Brokers
Members L. A. Stock Exchange
680 I. W. Hellman Bldg.
Pico 3891

Mortgage Loans Minus the Details Equals Satisfaction
We offer in the Mortgage Trust Certificate a trouble free, simply arranged security, one in which you can repose all confidence and be relieved of the usual troublesome details of looking up new loans as your old ones mature; also the details of watching taxes, insurance and prior liens.
Your inquiry is solicited.
Elliott & Horne Company
Citizens National Bank Bldg.
10208 Main 7255

MAIL TODAY
E. H. Schiek & Company, Brokers,
Los Angeles, California.
Send me Montebello Crude Prospectus and information.
Name .....
Address .....
City .....
State .....
L.A.T.

H. N. Willard & Co.
623 S. Spring. Phone 14515.
WILL SELL.
100 Allied Petroleum 85c
1000 Congressional Oil 8c
100 to 1000 Richfield Consol. ..... Cheap
1000 Heffern Oil 16c
100 or 900 Richfield United ..... Bargain
100 to 500 Richfield Union ..... Bid.
500 to 900 Frank Oil ..... Special
100 Montebello No. 1 Oil $2.15
50 to 500 Service Oil Corp. 85c
500 Tom Oil 21½c
1 to 4 Turner Brooks 95
ORDERS TAKEN FOR Diamond Louisiana and Rich. Eastern.
WILL BUY
Brooks Oil of Texas ..... @ 85½c
Richfield Yorba ..... @ 70c
Richfield Consolidated ..... @ 88c
Beatty, 70c; Rich. United ..... @ 87½c
LIBERTY BONDS
W. S. STAMPS

COMMON LAW COMPANIES
Organize under Declaration of Trust. Many advantages. Legal everywhere. Managed by trustees. Limited liability. No State organization fees, reports or franchise tax. Meet or do business anywhere. Better than a corporation or partnership.
MODERN ORGANIZATION COMPANY,
204 South Broadway
Los Angeles, California

Guaranty TRUST & SAVINGS Bank
BUYING — TRUST — COMMERCIAL
BONDS Phone 10312
SPRING and SEVENTH

Texas Oil & Gas Leases
Drilling Contracts
Real Estate
Hamell & Glover
629 Story Bldg.

DAILY EASTERN CITRUS MARKETS

CITRUS FRUIT SHIPMENTS.
SOUTHERN CALIFORNIA.

	Oranges.	Lemons.
March 30	189	35
Total cars to date this season	12,711	2,823
Total cars to same date last season	12,976	3,153

CENTRAL CALIFORNIA.

March 29	2	0
Total cars to date this season	3,566	276
Total cars to same date last season	2,276	261

[EXCLUSIVE DISPATCHES.]

NEW YORK, March 31.—Seventeen cars of navels, eight mixed cars navels, bloods, tangerines and lemons, and one car of lemons sold. Market is very active and higher on oranges. Market is unchanged on lemons and Tangerines.

NAVELS—
Gold Standard, $70 ..... $4.70
Upland King, FAN 4.60
Standard, NAVO 4.70
Challenge, Nat 4.60
Contest, Nat 4.30
Captive, Nat 4.25
Up, Queen, GAN 3.85
Contest, Nat 3.50
Athlete, SAX 4.25
Spoil, ORI 4.00
Coyote, OKE 3.75
Alhambra, STA 3.70
Don Quixote, STA 4.00
Red C, Covt 4.20
Athlete, SAX 3.40

NAVELS—
Highway, SAN 4.35
Lotus, ORE 3.30
Red Ribbon, ACO 4.50
L. Bishopland, SID 3.65
Sun, RIE 6.05
Star, RIE 3.65
Echo, STA 6.50
Athlete, SAX 4.70
Old Baldy, ORA 4.25
Lotus, Imp., ORE 3.45
Instarch, Imp., ORE 4.50
Lotus, Imp., ORE 5.90
Monogram, Imp., ORE 4.50
Pinnacle, ORE 4.70

NAVELS—
Paul Neyron, Lave 5.35
Gavilan, RIVE 6.30
Lassoban, RIVE 4.00
Potter, Imp., ORA 5.50
Monogram, Imp., ORE 4.20
Arcadia, Qz 4.25
Justice, Qz 4.70

LEMONS—
Star, RIE 2.10
Whittier Sp., STA 2.50
Universal, STA 3.15
Whittier Reserve, STA 3.15

TANGERINES—
Old Baldy, ORA 2.10
Red C, Covt (Halves) 3.15
Blue Seal, ACO 3.85
Upland King, GAN 3.90
Up, Queen, GAN 2.75
Paul Neyron, Lave 2.45
Smithland Banco line, Qz 2.20

BLOOMS—
Sun, RIE 5.75
Star, RIE 4.05
Gavilan, RIVE, (Halves) 2.40

BOSTON, March 31.—Seventeen cars of ore tges sold. Market is easier and lower.

NAVELS—
Blue Goose, APG $5.70
Blue Goose, APG 5.30
Mustang, APG 3.95
Mustang, APG 4.75
Daisy, Covt 5.20
Orange Boy, Qz 4.60
Sequel, GE 4.40

NAVELS—
Red Globe, RIVE $5.10
California, STA 4.40
Blue Globe, RIVE 5.15
Heart of Gold, SID 5.45

NAVELS—
Tanbee Doodle, SD 5.75
Reality, SDI 4.80
Parrot, SAX 4.75
Tiger, SDI 6.00
Floral, SDI 4.30

NAVELS—
Paul Neyron, Lave 5.35
Gold Bubble, RIE 5.15
Lochinvar, RIE 4.40
Athlete, SAX 4.10
Canna, RIE 4.40
Cannon, RIE 4.10
Rockworth, ABE 4.60

VALENCIAS—
Tiger, SDI 5.25
Floral, SDI 4.25

VALENCIAS—
Jim Dandy, JDS 3.50

SEEDLINGS—
Tiger, SDI 4.65
Floral, SDI 3.20

PHILADELPHIA, March 31.—Seven cars of o ranges sold. Market is 10 to 15 cents higher. Demand active.

NAVELS—
Red Globe, RIVE $5.10
California, STA 4.40
Blue Globe, RIVE 5.15
Heart of Gold, SID 5.45

NAVELS—
Cardinal, ORE 4.05
Mt. ORE 4.05
Cavilan, RIVE 5.00
Granada, RIVE 4.35

NAVELS—
Parkerian, RIVE 4.40
Granada, Imp., RIVE 4.05

LEMONS—
El Cerrito, Qz 4.10
Cry Baby, Qz 3.00

SEEDLINGS—
Mountain, OCE 2.95
Ocean Pride, COL 2.05

ST. LOUIS, March 31.—Six cars of oranges and one car of lemons sold. Market is easier on oranges on account of condition. Lemons stronger.

NAVELS—
Jupiter, AFG $2.35
Big Chief, SAN 3.65
Blue W, STE 3.95
Planet, ORA 4.50

NAVELS—
Cardinal, ORE 4.05
Mt. ORE 4.05
Cavilan, RIVE 5.00
Granada, RIVE 4.35

NAVELS—
Parkerian, RIVE 4.40
Granada, Imp., RIVE 4.05

VALENCIAS—
Red Fox, JDS 4.15

LEMONS—
El Cerrito, Qz 4.10
Cry Baby, Qz 3.00

SEEDLINGS—
Mountain, OCE 2.95
Ocean Pride, COL 2.05

PITTSBURGH, March 31.—Eight cars of o ranges and one car of lemons sold. Market is steady on oranges, easier on lemons.

NAVELS—
Blue Goose, APG $5.00
Mustang, APG 5.05
Nanaima, Spare 3.15
Citrus, SDAT 4.45
Wonderland, RCUE 5.75
Hiddendale, RCUE 4.25

NAVELS—
Daisy, Covt 4.90
Jasmine, DME 5.05
Jasmine, Imp., DME 4.20
Greyhound, SAN 4.05
Tiger, SDI 4.90
Floral, SDI 4.40

NAVELS—
Peter, RIVE 4.90
Morning Star, RIV 5.00

LEMONS—
Malino, SPCo 2.15
Green Sun, SPCo 2.60
Peter, RIVE 3.05
Morning Star, RIV 2.80
Red Fox, JDS 4.60

VALENCIAS—
Red Fox, JDS 4.30
Jim Dandy 4.30

LEMONS—
Red Fox, JDS 2.70
Red Flag, Qz 3.15
El Cerrito, Qz 2.80
Cry Baby, Qz 2.00

VALENCIAS—
Jim Dandy, JDS 3.35
Jim Dandy 4.30

LEMONS—
Pan Patch, Rivs 2.75
Red Fox, JDS 2.00

ST. MICHAELS—
Columbia, NOR 6.00
(Halves.)
Carmenella, NOR 6.45
Columbo, NOR 2.90

CLEVELAND, March 31.—Twelve cars of oranges and one car of lemons sold. Market is lower on oranges. Lemon market is higher.

NAVELS—
Gem'con $4.70
Stats Flower 3.85
Golden Gate, CAR 3.60
Blue Goose, APG 3.70
Grey Elephant, BOS 3.65
Mustang, APG 2.90

NAVELS—
Fallbrook, FRE 3.80
Hermosa, FRE 2.75
Cream, RIE 3.80
Minnehaha, SHE 2.15
Iris, DRO 5.85
Alhambra, STA 4.05

NAVELS—
Don Quixote, STA 3.00
Gold Bubble, RIE 4.75
Bell, RIE 4.05
Paul Neyron, Lave 4.80

VALENCIAS—
Red Fox, JDS 4.30
Jim Dandy 4.30

ST. MICHAELS—
Carmenella, NOR 6.45

CINCINNATI, March 31.—Three cars of oran ges and one car of lemons sold. Market is steady on navels. Lemon market is easier and lower.

NAVELS—
Parrot, SAX $4.00
Fuchsia, Lave 3.30

NAVELS—
Magnolia, Standard, Lave 3.10
Carmenella, NOR 5.65

LEMONS—
Elsinore, YUC 2.45

ST. MICHAELS—
Carmenella, NOR 6.45

VALENCIAS—
Red Fox, JDS 3.90

ST. MICHAELS—
Columbia, NOR 6.00
(Halves.)
Carmenella, NOR 6.45
Columbo, NOR 2.90

BULLISH SENTIMENT RULES CHICAGO CORN.

POOR CONDITION OF CROPS AND PROSPECTS OF PEACE ADVANCE PRICES.

[EXCLUSIVE DISPATCH.]

CHICAGO, March 31.—How high prices were made for corn, with shorts the best buyers. The news was fairly bullish, what there was of it, and while top prices were not held at the close except on March corn, there were gains of 1¼@2¼, with May leading. Oats gained ⅛@⅜, rye 1¼@1⅝ and barley 2¼ for the day.

March corn advanced 1 on short covering and closed at the top 1.07, the highest figure on the crop.

The poor condition of winter wheat is having some effect on sentiment, but the main bullish factor was the prospect that Congress would declare the war with Germany at an end and peace would automatically end all the restrictions in the grain trade.

Louisville, Indianapolis and other outside markets were buyers of cash oats at Chicago and the situation is gradually getting lighter.

Futures were affected by short covering and strength in corn and closed fractionally higher. Winnipeg May, however, gained ⅛ on Chicago.

Corn—	Open.	High.	Low.	Close.
March	1.05	1.07	1.04½	1.07
May	1.07⅝	1.09½	1.07¼	1.09¼
July	1.47½	1.49¼	1.47¼	1.49
September	1.47½	1.49¼	1.47¼	1.49
Oats—				
May	.96⅝	.97¼	.96⅜	.97¼
July	.79¼	.80	.79⅛	.79¾
September	.69¾	.70	.69⅛	.69⅝

MILO AND BARLEY FUTURES ADVANCE.

Moderate advances were made by barley and milo during the call on the local grain exchange yesterday. Although it was the last day of the month, there was not much evidence of short covering, the buying comparatively small, with a great amount of pressure exerted on the buying side of the market. Toward the close, buying interests entered the market on the bear side, and the tone became more bullish, and prices advanced to a strong close. No interest was taken in nearby deliveries of either milo or barley. Milo futures were up 25 to 50 cents per ton, with sales in all April delivery at $2.90 to $2.92½. Future deliveries of barley registered advances ranging from 50 to 75 cents per ton, August barley showing the greatest strength of any of the deferred deliveries. Sales of all July barley were made at $2.01¼ and of all August at $2.00. During the session 400 tons of milo and 200 tons of barley changed hands. The local grain exchange will hold no sessions on Friday or Saturday of this week, in observance of Good Friday.

DAILY BOARD QUOTATIONS

Arrivals—Barley, 2; corn, 1; milo maize, 5; Kafir corn, 6; flour, 2; poultry, 1; miscellaneous, 1; total, 20.

Corn, sacked—

	Bid.	Asked.
No. 3 yellow	$ 8.22½	$ 8.30
Miscellaneous—		
Eastern Kafir, No. 2	2.53½	2.38½
Western Kafir, mixed feed		
Northern water	48.00	44.00
Milo maize, car lots—		
On track	2.92½	3.00
In transit	2.92½	
10-day shipment	2.92½	3.05
15-day shipment	2.92½	
20-day shipment	2.92½	
Barley—		
All May	2.92½	2.97½
All June	2.92	2.95
All July	2.00	2.05
All August	2.00	2.02½
All December	2.46¾	2.56¾

FUTURE DELIVERIES—100-TON LOTS.

	Bid.	Asked.
Milo maize—		
Second half March	$ 2.91½	$ 3.00
All April	2.92½	2.95½
All May	2.56¾	2.97½
Barley—		
All May	2.92½	2.97¼
All June	2.92	2.95
All July	2.00	2.05
All August	2.00	2.02½
All December	2.46¾	2.56¾

YESTERDAY'S SALES.

Milo—
200 tons all April $2.90
100 tons all April 2.91½
100 tons all April 2.90½
Barley—
100 tons all July 2.01¼
100 tons all August 2.00

THE HIDE MARKET: MILWAUKEE PRICES.

[EXCLUSIVE DISPATCH.]

MILWAUKEE (Wis.) March 31.—Hides—Green, No. 1, according to weight, 14@20; No. 2, 13@19; green No. 1 bull hides, 12@13; No. 2, 11@12; part cured hides, No. 1, other grades in proportion, 12@13; cured No. 1 hides, 25 pounds and up, according to weight, 18@26; No. 2, 17@25; cured No. 1 bull hides, 16@17; No. 2, 15@16; dry salted hides, 29@34; No. 2, 27@32; dry flint hides, 35@40; No. 2, 33@38; horse hides, No. 1, according to size, 7.00@9.50; No. 2, 6.00@8.50; calf skins, g.s. No. 1, vealy, 9 to 13 pounds, 40@50; No. 2, 35½@45½; deacons, g.s. No. 1, 8 pounds and down, each, 2.75@3.00; No. 2, 2.25@2.50; kips, g.s. No. 1 veals, 30@35; No. 2, 28½@33½; g.s. No. 1 grass or fall, 25@30; No. 2, 23½@28½; g.s. No. 1 runner, 20@25; No. 2, 18½@23½; dry flint skins, 40@60; dry salted skins, 24@34.

BROKERS TO OBSERVE CALVARY ANNIVERSARY.

[BY A. P. NIGHT WIRE.]

NEW YORK, March 31.—The New York exchange will be closed next Friday and Saturday, the board of governors announced today.

The board of governors of the Consolidated Stock Exchange also voted to close the exchange next Friday and Saturday.

FLAXSEED MARKETS IN THE NORTHWEST.

[EXCLUSIVE DISPATCH.]

ST. PAUL, March 31.—Flax seed prices weakened today. New May flax closed 5c off at 4.81; old May, 4c down at 4.84, and July 4c off at 4.70 asked; Minneapolis, flax demand quiet, No. 1 seed on spot, quoted at 4.77@4.87; receipts, 13 cars; last year, 19 cars; shipments, one car; last year, seven cars.

ACTIVE DEMAND KEEPS PRODUCE PRICES FIRM.

HIGHER MARKET FOR LETTUCE IS EXPECTED, BECAUSE OF GROWING DEMAND.

The strong upward price tendency for all varieties of fruits and vegetables which has been in evidence on the local produce market since Monday, continued during yesterday's session. Slight weakness developed only in a few of the lines which were in less active demand, the leaders showing a strong upward trend under pressure of fairly buying interest by the jobbers and retailers. Receipts were in moderate supply, but for the most part averaged very good as to quality and condition. The lettuce market, which had been dull and weak for the past three weeks, shows signs of a reaction. Local dealers report that the demand has increased greatly during the past few days, and that they are unable to get enough good lettuce to fill their needs. Strong advances are predicted in the near future unless the supply of good stock greatly increases, which is improbable in view of the fact that the rains have caused considerable deterioration of the local crops. Yesterday, the market was steady and unchanged at the preceding day's level, but all offerings were rapidly absorbed during the early hours of trading.

Cabbage and celery firmed up under an active demand, particularly the latter commodity, which advanced 50 cents per dozen bunches for fancy stock. By the crate, celery was mostly firm and unchanged. Fancy cabbage was 25 cents per crate higher, prices yesterday ranging from $3.25 to $3.50. Although local and express receipts of peas were very liberal, the market was firmer prices ruling around 10 to 13 cents per pound, as compared with Tuesday's prices of 9 to 11 cents. A similar advance was in evidence for the podded grades, which were 2 cents per pound higher. Sweet potatoes jumped to $2.75 per lug, although the quality of the receipts showed no marked improvement. Dealers were holding their offerings for $2.75 per lug, no stock being offered as low as $2.25, the bottom quotation of the preceding day. The market for hothouse cucumbers was stronger, fancy Illinois stock bringing prices 25 cents per lug above previous quotations. Tomatoes were also firmer, with a slight advance in prices of Tuesday, although at the present high level the demand for both commodities is reported to be only fairly active.

On the low side of the range cauliflower declined 25 cents per lug, but the fall was due to the fact that the majority of yesterday's arrivals were of poorer quality. Fancy stock held very firm. Turnips and beets were slightly weaker on account of a dull buying demand, a similar condition prevailing in the market for parsnips, which fell 5 cents per sack. Apples and citrus fruits remained firm, no advances made during the early part of the week.

DAILY MARKET REPORT.

These are the actual prices obtained yesterday by Los Angeles wholesalers from their sales to retailers, peddlers, hotels, restaurants, cafeterias, etc. Terms—Cash on the walk:

APPLES—No carlot arrivals, market firm. California, White Winter Pearmain, 2.50@3.00 per box; Newtown Pippins, 2.00@2.50; 4@6 per lb.; Winesaps, 2.00@2.75; 5@7 per lb.; Delicious, fancy, best, 3.50@4.00; choice, 3.00@3.50; 5@7 per lb.; Rome Beauty, 2.50@3.50; Arkansas Black, mostly 3.50; Northern (Oregon and Washington), Gravensteins, fancy, 3.50@3.75; fancy, 3.00@3.25; choice, 2.50; 6@7½ per lb.; Rome Beauty, 3.00@3.25; loose, 6@7 per lb.; Pippins, 2.25@2.50; Arkansas Blacks, mostly 3.50 box; 7@8 per lb.; Delicious, 2.50@3.00 box; Winesaps, 3.00@3.50 box.

ARTICHOKES—Per dozen, 1.15@1.35.

ASPARAGUS—1 car California arrived. 562 crates by express. Supplies liberal. Delta section, 15@16 per lb. Local, 15@17½; mostly 15@16 per lb. Local, 20@25, mostly 22@25. White, 14@16 per lb.

BANANAS—1 car arrived. Per lb., 8@8½, mostly 8½. Red bananas, 9 per lb.

BEANS—No carlot arrivals. Per dozen bunches, 45@55; per lb., 4@5; sacks, 4.40@4.75.

CABBAGE—Market steady, very little good stock. Per lb., 1½@1½; per crate, 1.50@1.75; per crate, best, 4.00@4.50; others, 3.25@3.50; per sack, 4.00. Red cabbage, 4@6 per lb.; mostly 5.

CARROTS—Per dozen bunches, 45@50; per lb., 1½@2; sacks, 1.80@2.25.

CAULIFLOWER—Supplies very light. Local stock, per dozen, best, 1.60@1.75; others low as 1.25; field grades, mostly, 2.75@3.50; pony crates, 1.75@2.00.

CELERY—No carlot arrivals. Market steady for good stock. Local and northern, per dozen bunches, best, 2.00@2.50; crates, 3.50@4.50; fancy shipping stock, 3.00@3.50; poor stock low as 2.00 crate.

CUCUMBERS—Illinois; Hothouse, with rises in price, 2.75@3.25 per dozen, according to size.

GARLIC—Per lb., 45@50.

GRAPEFRUIT — No carlot arrivals. California and Arizona, per box; best, 4.00@4.50; others, 3.50@3.75. Local 2.50@3.00 per box.

LEMONS—No carlot arrivals. Market firm. San Fernando Valley stock, fancy packed, 4.00@4.25; loose, 2.50@2.75; juice 2.50. Local stock, packed, 2.50@3.50; loose, 2.00@2.25; 360 per lb.

LETTUCE—No carlot arrivals. Local stock, market firm, demand active, prices advancing, supplies scarce. Per dozen, 25@50; crates, best, 85@1.00; poorer, as to 50.

ONIONS — 4 cars California arrived. Demand and movement moderate, market strong. Home-grown, per 100 pounds: Stockton, White Globes, per cwt., 9.00@10.00; Yellows and Browns, 8.00@9.00 per cwt.; lugs 2.50@3.00; per lb., 3@10.

ORANGES—No carlot arrivals. Market slightly weaker. California navels, packed, 4.50@5.50; best brands, 6.00@6.50; others low as 3.00@3.25. Local stock, packed, 3.50@5.00; large sizes low as 2.00.

PARSNIPS—Lugs, 1.00@1.25; sacks, 2.25@2.25; per dozen, 45@55.

PARSLEY—Per dozen, 15@20.

PEARS—Winter Nalis, per lb., 6½@7½; per box, 5.00@6.00; half boxes, 2.25.

PEAS—249 sacks arrived by express, Local and Imperial Valley, market firm; best 10@12 per lb.; others, 8@9.

PEPPERS—No carlot arrivals. Floridas, Bells and Chilis, 40@45 per lb.

POTATOES—1 car California, 2 cars Idaho arrived; 8 on track. Market strong prices higher. New stock: Stockton, Burbanks, fancy, 7.50@8.25; few over at 7.00@7.25; Idahos: Russets, fancy, 7.75@8.25; others 7.50. Local stock: Log boxes, 3.00@3.25. New stock: Local Early and White Rose, 12 per lb.; 3.50@4.00 lug.

RHUBARB—Supplies liberal, demand slow. Local stock, Strawberry, 2.00@2.25 box; Crimson Winter, 1.50@1.75.

SPINACH—Per dozen, 20@30; 2 per lb.

SQUASH—38 crates arrived by express. Imperial Valley: Summer squash, 2.00 crate.

SWEET POTATOES—Market stronger, supplies scarce; lugs, 2.75.

TANGERINES—No carlot arrivals. California stock, mostly 6@9 per lb.; some best high as 14; 2.75 lug.

TOMATOES—No carlot arrivals. Mexicans crates, best, 2.25@2.75; lugs, 2.50@3.25; per lb., best, 5@11.

TURNIPS—No carlot arrivals. Per dozen, 50@55; per sack, 2.50@3.25.

POULTRY—Prices to producers:

Hens, 2 lbs. and under, per lb. ..... .25
Hens, 3 lbs. and up to 3½ lbs., per lb. ..... .32
Hens, 3½ lbs. and up, each per lb. ..... .37
Hens, colored, 4 lbs. and up each per lb. ..... .39
Broilers, 1 to 1 1-4 lbs., each, per lb. ..... .36
Broilers, over 1 1-4 lbs. and up, each, per lb. .42
Fryers, 2½ to 3 lbs. each, per lb. ..... .40
Roosters, soft bone, over 3 lbs. and up, per lb. ..... .28
Old cocks, per lb. ..... .16
Rings, per lb. ..... .18
Ducklings, Pekins, 3½ lbs. and up, each, per lb. ..... .35
Ducklings, other than Pekins, 3½ lbs. and up, per lb. ..... .30
Old ducks, 3½ lbs. and up, each per lb. ..... .23
Geese ..... .22
Young Tom turkeys, 12 lbs. and up, lb. ..... .44
Hen turkeys, dressed, 7 lbs. and up, each, per lb. ..... .41
Hen turkeys, 6 lbs. and up, each, per lb. ..... .40
Young Tom turkeys, dressed, 12 lbs up, each, per lb. ..... .50
Old Tom turkeys ..... .40
Old Tom turkeys, dressed, per lb. ..... .41
Squabs, 1 lb. per doz. and under ..... .45
Squabs, over 9 lbs. and up per doz., lb. .47
Old pigeons, per doz. 1.00
Belgian hare, 3 to 3½ lbs. each, per lb. .30

LIVE-STOCK MARKET AT VARIOUS CENTERS.

[BY A. P. NIGHT WIRE.]

LOS ANGELES, March 31.—Hogs (hard grain-fed): 120 to 175 lbs., 15.50; 175 to 225 lbs., 16.00.

Cattle (on foot, gross weight): Steers, good, 12.00@12.50; steers, medium, 11.50@12.00; cows, good, 10.00@10.50; cows, medium, 9.50@10.00.

Bulls and stags, 7.00.

Calves, 125 to 150 lbs., 12.00; 175 to 225 lbs., 11.50.

Sheep: Ewes, 8.50@9.00; lambs, 14.50@15.00.

OMAHA (Neb.) March 31.—Hogs, 17,000; 20 to 30 higher; bulk, 14.00@15.00; top, 15.00; heavy, 13.50@14.75; medium, 14.50@15.25; light, 14.00@13.40; pigs 11.50@14.25.

Cattle, 6500; steady to 25 higher. Choice heavy steers, 13.50@14.50; medium, 11.50@13.50; common, 9.75@14.50; medium, 11.50@13.50; common, 9.75@11.50; choice lights, 12.00@14.00; common, 9.00@11.75; butcher heifers, 7.25@13.25; cows, 6.00@12.00; canners, 4.50@6.90; veal calves, 14.25@16.00; feeders, 8.50@12.00; stockers, 6.75@11.50.

Sheep, 7000; steady. Lambs, 17.50@20.40; culls, 14.00@13.25; yearling wethers, 15.25@17.50; ewes, 11.75@14.50; culls, 5.50@11.50; breeding ewes, 9.00@16.50; feeder lambs, 14.25@16.25.

PORTLAND, March 31.—Cattle, steady; receipts 11; grain and hay fed steers, 11.00@11.75; choice, 10.50@11.00; good to choice, 9.50@10.50; medium to good, 8.75@9.75; fair to medium, 7.25@8.25; common to fair, 6.25@7.25; choice cows and heifers, 9.00@10.00; good to choice cows and heifers, 8.00@9.00; medium to good, 6.50@7.50; fair to medium, 5.50@6.50; canners, 3.00@5.50; bulls, 6.00@8.00; prime light calves, 13.00@17.00; medium, 10.00@14.00; grass, 7.00@10.00; stockers, 6.00@8.00; choice, 8.50. Hogs, steady; receipts 55. Prime mixed, 16.25@16.50; medium, 16.00@16.25; rough heavy, 11.00@15.50; pigs, 12.00@15.00. Sheep, steady; receipts 401; spring lambs, 19.00@20.00; eastern, 16.50@17.50; light valley, 15.25@16.50; heavy, 14.25@15.25; common to medium, 11.00@14.50; yearlings, 14.50@15.25; wethers, 14.00@14.50; ewes, 10.00@12.00.

PRODUCE RECEIPTS IN SAN FRANCISCO.

[BY A. P. NIGHT WIRE.]

SAN FRANCISCO, March 31.—Receipts: Flour 140 quarters; wheat 800 cental; barley 2096 cental; oats 1480 cental; beans 1780 sacks; corn 1094 cental; potatoes 3250 sacks; onions 1215 sacks; hay 218 tons; eggs 148,620 dozen; hides 192 no.; oranges 1500 boxes.

Hay and grain unchanged.

Strawberries, Watsonville, 1.25@1.50; Imperial Valley, 4.00@4.25 crate.

Red peppers 25@35; chile, 25; squash, hubbard 4½@5 lb.; potatoes, sweet, 6¼@6¾ lb.; lettuce, southern, 2.00@2.75 crate; peas, 6@8; fancy varieties, 9@10.

SAN FRANCISCO OIL STOCKS.

[BY A. P. NIGHT WIRE.]

SAN FRANCISCO, March 31.—Oil stocks: Claremont, 8.00 bid; M. J. & M. & M. Con., 15 bid; National Pac., 16 bid; Palmer Union, 7@8; Palmer Union, pfd., 29@30; Sterling, 3.00.

DENVER METAL MARKET.

[EXCLUSIVE DISPATCH.]

DENVER, March 31.—Bar silver, 1.22½; copper, per pound, 18 to 20. Lead, 9.25, spelter, 8.50; tungsten concentrates, 60 to 65 units, $ 00@12.00.

The Franklin CAR

Total Net Assets After Present Financing - $9,600,000
Founded 1893 Surplus, 1919 - $4,200,000

Additional $1,000,000 Issue

H. H. Franklin Manufacturing Company
(Franklin Automobile Company)

7% CUMULATIVE SINKING FUND PREFERRED STOCK

At Par - - $100 per Share
Callable at 110 on 60 Days' Notice

Dividends to Accrue from Date of Issue
Payable February 1, May 1, August 1, November 1

Capitalization
Upon Completion of Present Financing

	Authorized	Outstanding
Preferred Stock	$5,000,000	$3,500,000
Common Stock	$2,000,000	$1,858,700

History
The H. H. Franklin Manufacturing Company has been under the same management since its organization in 1893. It began the manufacture of the Franklin Car in 1902. It owns all capital stock in the Franklin Automobile Company, the selling organization.

Plant
5,000 employes. Yearly payroll, $7,300,000. Floor space: 1918, 16.5 acres; 1919, 23.4 acres; 1920, (planned and under construction), 34.5 acres. The largest industrial concern in the city of Syracuse, N. Y.

Production

1916	3,836 cars
1919	9,177 cars
1920 (scheduled)	16,000 cars

Prospects
Unfilled orders on books January 1, 1920, amounted to 3,194 cars; March 1, 1920, 3,642 cars, despite a nearly doubled production. Estimated that the planned increase will be insufficient to meet the demand.

Asset Value
Protection for each preferred stock share outstanding December 31, 1919, as shown by the audited balance sheet, $404 in net assets; $231 in net quick assets.

Sinking Fund
To begin Jan. 1, 1922, consisting of 15% of net earnings of preceding year, after payment of preferred stock dividends and taxes. To be used for retirement of preferred stock, at Company's option, and to buy in shares which stockholders may desire to sell.

Covenant
There shall be no mortgage or bond issue placed without the consent of the holders of at least 75% of the preferred stock, excepting purchase money mortgages given at the time of purchase of additional real estate.

Earnings
Average yearly earnings for past five years, after depreciation and taxes, were four times the dividend requirements on preferred stock outstanding including this issue. 1919 net earnings were at the rate of seven times these requirements.

Circulars and Subscription Blanks on Request
H. H. FRANKLIN MANUFACTURING COMPANY, SYRACUSE, N. Y.

Last Chance at $1.00
We will accept no orders for
REDONDO OIL
At Less Than $1.25 a Share After Monday, April 5th

Our business in this issue and the intense interest being shown in our advertising would indicate that our $1.00 stock will be exhausted before Monday, April 5th.

The first public offering of Redondo Oil shares was made about a month ago at $1 per share.

That a "live bunch" headed by Redondo's leading business men is handling the affairs of this company is proven by the progress they have made and the money they have raised and are spending.

The rig and equipment on Well No. 1, which is now drilling twenty-four hours a day, is the best money could buy. The equipment for Well No. 2 is now being bought and negotiations are under way for a third equipment. The present plans of the company are to "spud in" Wells No. 2 and No. 3 on the same day.

SPECIAL
Hon. J. R. Richardson, Mayor of Redondo, was elected Vice-President and Managing Director of the company, at a meeting of the Board of Directors, Tuesday night.
A new 9-acre lease adjacent to the Rosecrans well has been secured by the Company and the Directors have decided to drill Well No. 3 on this lease.
This means added value to the Company's shares as the Rosecrans well is said to have good oil showings and promised to be brought in as a "BIG WELL" very shortly.

The Company's program as set forth in their Permit No. 9036, issued by the California Corporation Commission, calls for five wells. No sane person will risk their money on one hole. The men at the head of the Redondo Oil Corporation are all cold-blooded, hard-headed business men and consequently they have so arranged their financing as

Founded 1893
...rplus, 1919 - $4,200,000

...Company

...G FUND
...K

...1

...anding
...00,000
...58,700

...ferred stock share outstanding
...shown by the audited balance
... $231 in net quick assets.

...consisting of 15% of net earn-
...ter payment of preferred stock
...be used for retirement of pre-
...'s option, and to buy in shares
...desire to sell.

...ge or bond issue placed with-
...olders of at least 75% of the
...g purchase money mortgages
...chase of additional real estate.

...or past five years, after depre-
...ur times the dividend require-
...eeding including this issue.
...the rate of seven times these

...SYRACUSE, N. Y.

$1.00
...OIL

...Monday, April 5th

...u in our advertising would indi-
...1 5th.
...bout a month ago at $1 per share.
...e men is handling the affairs of
...money they have raised and are

...r twenty-four hours a day, is the
...eing bought and negotiations are
...pany are to "spud in" Wells No.

Vice-President and Managing
...tors, Tuesday night.
...een secured by the Company
...ease.
...tosecrans well is said to have
WELL" very shortly.

...936, issued by the California Cor-
...k their money on one hole. The
...nded, hard-headed business men
...mit of all five equipments being

...arite" Keller, who has been drill-
...at he thinks about REDONDO
...tatement has been the means of
...stock. We will mail you a copy

...this company.
...the Union Oil Company, Com-
...logists have O.K'd the field. The
...ards, one of the real big men of
...ield and the location of the first
...cessful oil operator, invested

...ar future and claim $2000 will

...GUARANTEE TO FILL ALL
...0 PRICE. They will be filled.

...Reserve BLANK shares Redon-

...Coupon. If you desire further
...d receive a geological map, use

...CO.
...DING LOS ANGELES

...MAP COUPON

...nd me without any obligation
...s, Keller's sworn statement of
...colored Geological Map and
...rs regarding REDONDO OIL

...

One of the most attractive speculative investments available is offered by a local oil company. Organized by men long prominent in Southern California oil, banking and business circles, owning valuable acreage in many different fields.

Write or Call

Pacific Consolidated Oil Co.

1119-20 Investment Bldg. Los Angeles, Cal.

Will Buy		Will Sell	
Beatty Oil	500 shares	Richfield-Yorba	Cheap
Pacific-Richfield	1000 shares	Richfield Consolidated	Bid
Globe-Eagle	1000 shares	Tree Oil	2 cents
Triangle Units	2	Turner-Brooks	11 cents
Leader Oil	100	Triangle Units	Bid
Liberty Bonds	300	Richeld United	Bid

FRANK OIL COMPANY

An Ideal Investment $1.00 Per Share

Three wells drilling. For full and dependable information, Call, Write or Phone.

AMERICAN SECURITIES CO.

Story Bldg. Fire 3394.

ARE YOU AWAKE

Cal. Permit No. 7101

To the possibilities which the two Beatty wells, now drilling hold for you? To the fact that the final issue of Beatty stock is limited and selling fast? Ask for all information on what this offer of stock means to YOU. The coupon will bring you details.

S. W. BEATTY

915 California Bldg., Los Angeles, Cal. Phone 14034.

Beatty Oil & Development Co., 915 California Bldg., Los Angeles, Cal.
Send me information on the present offer of Beatty shares at par value, $1.00 per share.
Name .....
Address .....
I.A.T.

MINING & OIL INVESTMENTS

BAILEY-HALL & CO.
602-4-6 Citizen Natl. Bank Bldg.
Los Angeles. Phone 62174. California.

THE OTIS STEEL COMPANY

7% Cumulative Preferred Stock. Detailed information upon request.
Tel. 61754—60825. A. E. LEWIS & CO. 503 Security Bldg.

Wait

—Important developments which Andrews & Co. will release about a forthcoming stock of industrial merit.

ANDREWS & CO.
713-14 Grosse Bldg.,
Sixth and Spring

YOU-CAN-BUY
ON OUR PARTIAL PAYMENT PLAN

Cal.-Tex. Oil	@	$125.00
Placentia-Richfield	@	.75
Congressional Oil	@	.12½
Beatty Oil & Dev.	@	1.60
Bell of Montebello	@	1.00
Montebello Crude	@	1.00
Petroma Oil	@	1.00
Allied Petroleum	@	1.50
Frank Oil	@	1.00
Tree Oil	@	1.00
Trojan Oil	@	.85
Richfield Consolidated	@	.75
Harrington-Dumas	@	1.00
Richfield Union	@	1.00
Richfield United	@	1.00
Richfield-Yorba	@	.75
Adams Drilling	@	1.00
Turner-Brooks Royalty Units	@	75.00
Hale-McLeod	@	.75
Service Oil Co.	@	.85
United Oil	@	.75
Palmer Union Pfd.	@	Mkt.
Palmer Union 6% Bonds	@	Mkt.
Continental G. & R.	@	1.10
Globe Petroleum	@	.25
Triangle Royalty	@	2.25
Ranger Oil	@	.75
Rex Oil	@	.95
Ranger Refining	@	.10½
Golden West	@	.15½
Montebello Union & Ref.	@	1.00
Linda Vista	@	.50
So. Cal. Oil	@	1.00
Redondo Oil	@	1.00
Big 1000 Acre	@	10.00
Tex.-Cal. Oil & Ref.	@	.70
National Pacific	@	Mkt.
Richfield Eastern	@	.50
All Texas Oil Stocks	@	Mkt.

OR ANY OTHER STOCKS
On the Partial Payment Plan
One-fourth cash with order, balance in 10 equal monthly installments
Mail Orders Given Prompt Attention

EDWIN KENNEDY & CO.
Members Los Angeles Stock Exchange and San Francisco Stock Exchange
720 S. SPRING ST. LOS ANGELES
GROUND FLOOR

OIL STOCKS OF MERIT

We have compiled a short list of oil stocks entitled "Oils in the Investment Class," including only those having investment features and illustrating why they are less speculative than the remaining 99% of this class of security. Careful consideration should be given to the assets and resources behind investments made in oil stocks and we will forward upon request our circular with the above title describing and setting forth these considerations. We will be pleased to give the benefit of our personal attention and experience in the matter of selecting securities most suited to your requirements.

RAYMOND & CO.

INVESTMENT SECURITIES

Gds. 8300. 19 S. Marengo Ave., Pasadena, Cal.

RICHFIELD REPORTS

We have a representative in the field who reports all happenings, such as new wells, progress of drilling, bad news as well as good, depth of wells, etc.

Your name on our special Richfield report list will keep you in touch with all the developments free. Give telephone number when possible.

Harry A. Meyer & Co.

Suite 401 Hibernian Bldg.
Phone 3597. Los Angeles, Cal.

MT. DIABLO OIL

Paying 2 cents per share dividends monthly. 144% on money invested. Stock should sell higher.

C. E. MILLER

Member Los Angeles Stock Exchange
601 Merchants National Bank Bldg.
Tel. 13814.

MONTEBELLO CRUDE

Now Drilling in the Shale.
WATCH IT!

E. H. Schick & Co., Brokers.
630 I. W. Hellman Bldg.
Phone 3891 Los Angeles, Cal.

FOREIGN BONDS

Profit of 150% to 1500% possible

		Price per 1000 marks.
Berlin	4s	$16.35
Bremen	4½s	16.35
Hamburg	4s	15.50
Leipzig	4½s	17.00
Munich	4s	18.00
Frankfort	4s	22.25

1,000 Marks formerly worth $238

Prices subject to change.
Send for full detailed circulars.

Farson, Son & Co.

Members New York Stock Exchange
115 Broadway, New York

WAYFINDER

FREE FOR THREE MONTHS

SPECIAL FEATURE STORY this issue by popular writer who visited Texas Oil Fields.

SPECIAL NEWS SERVICE from Great Oil Fields of America.

Motto: "The Truth for Investors."

Department C, 634 First National Bank Building, Denver, Colorado.

SEND FOR PROSPECTUS

Stock selling at $1.00 par for a short time.

NEW MEXICO PETROLEUM AND REFINING CO.
309 Citizens National Bank Bldg.
Phone Pico 982. Phone 62224.

STOCKS AND BONDS IN SAN FRANCISCO.

[BY A. P. NIGHT WIRE.]

SAN FRANCISCO, March 31.—Following are today's closing quotations and sales on the San Francisco Stock Exchange:

Bonds—	Bid.	Asked.
Liberty Loan 3½s	99½	....
Associated Oil Co. 1st 5s, 1922	98	....
Cal. Gas & Electric Unif. & Ref. Mtg. 5s, 1937	78½	....
City Elec. Co. 1st Mtg. 5s, 1937	79½	81½
First Federal Trust Co. 1st Mtg. 5s, 1942	100	....
Gen. Pipe Line 1st Mtg. 6s, 1925	100½	100½
Great Western Power Co. 1st Mtg. 5s, 1946	79½	80½
L. A. Gas & Elec. Corp. 1st Ref. 5s, 1939	....	90
L. A. Railway 1st Mtg. 5s, 1958	73¼	....
L. A. Railway Corp. 1st & Ref. 5s, 1940	61	....
Natomas Co. of Cal. Gen. & Ref. 6s, 1953	....	75
Northern Cal. Power Co. Con. Mtg. 5s, 1949	77	78½
Pacific Gas & Electric Gen. & Ref. 5s, 1942	79	79¼
Pacific Electric Ry. 5s, 1942	69	71
Pacific Tel. & Tel. Co. 1st Mtg. Col. Trust 5s, 1937	85	85½
San Joaquin L. & P. 5s, 1951	74¼	....
S. P. R. R. 1st Ref. 4s (Pd. 1955	74½	....
Union Oil Co. 1st Lien 5s, 1931	....	95
Valley Co. Power Co. 1st 5s, 1930	90	95
Western Pacific Ry. Co. 5s, 1945	82	....

SALES.

Morning session—Bonds: 6500 U. S. 2nd 4s at 89½; 2000 do. 2nd 4¼s at 89¾; 3000 do. at 89¾; 2000 do. 4th 4¼s at 89½; 22,500 do. at 89¾; 200 do. at 89¾; 3000 do. at 89¾; 3000 do. 5th 4¼s at 97¾; 14,000 do. at 97¼; 7000 Cal. Gas & Electric Unifying 5s at 86; 4000 Bay Sts at 86; 7000 Nat. Co. 6s at 73½; 2000 Market Street Ry. 5s at 76; 3000 Northern Cal. Power 5s at 78; 13,000 Pacific Gas & Electric 5s at 79. Stocks: 43 Pacific Gas & Electric 1st pfd. at 84; 30 Hawaiian Sugar at 40; 235 Pacific Gas & Electric common at 52; 150 Pioneer Mill at 37¼; 15 Associated Oil at 116½; 35 do. at 116; 200 Star Sug Oil at 30; 10 Union Oil of Delaware at 32½; 400 North American Oil at 1.85.

Afternoon session—Bonds: 2000 U. S. Government 3½s of 1947 at 96¾; 2500 do. 2nd 4s of 1942 at 89½; 5000 do. at 89¾; $600 do. 3d 4¼s of 1928 at 95¾; 2000 do. at 97¾; 17,000 do. 4th 4¼s of 1928 at 89¾; 18,000 do. at 89¾; 10,000 do. 5th 4¼s of 1923 at 97¾; 11,000 Cal. Gas & Electric Unifying 5s at 86; 5000 Market Street Ry. 7s Con. Mtg. 5s at 76; 1000 Northern Cal. Power Co. 5s at 78; 10,000 Orpheum 7s & 8s on at 97; 1000 Sierra Ry. of Cal. 6s at 68; 3000 Spring Valley Water Co. Gen. Mtg. 4s at 91¾. Stocks: 30 Amalgamated Oil at 68¾; 25 Associated Oil Co. at 116; 30 Bank of California N. A. at 300; 235 Cal. Packing Corp. common at 81; 180 do. at 81½; 200 Federal Telegraph Co. at 3½; 50 General Petroleum at 147; 185 Hawaiian Commercial & Sugar at 65; 700 North American Oil at 1.82½; 10 Oahu Sugar Co. at 42; 62 Atlas Sugar Co. at 41½; 10 Pacific Gas & Electric 1st pfd. at 84; 18 do. at 84¼; 100 Pacific Gas & Electric common at 52; 10 Spring Valley Water Co. 100 Standard Oil & Development Co. at 3; 4 Union Sugar Co. at 53¾.

MINING STOCKS IN SAN FRANCISCO.

SAN FRANCISCO, March 31.—Following are today's closing quotations and sales on the San Francisco Stock Exchange, furnished by A. W. Coats, 634 South Spring street, member Los Angeles and San Francisco Stock Exchanges:

Sales.	Divide Districts—	Bid.	Asked.
....	Alfred Divide	.01	.02
1,000	Alta Divide	.01	.02
....	Alpha	.01	.02
....	Belcher Divide	.11	.12
6,000	Belcher Extension	.13	.14
....	Ben Hur	.13	.04
....	Best	.03	.04
....	Bullion	.05	.06
2,000	Brougher Divide	.16	.17
....	Challenge	....	.02
....	Chariot Divide	.01	.02
....	Divide Annex	.02	.03
1,200	Divide Ext'n.	.06	.08
....	Divide Comb.	.03	.04
6,500	Divide Extension	.17	.18
....	Divide Jumbo	.01	.02
....	East Divide	.03	.04
....	East Divide Extension	....	.01
....	Florence Divide	.02	.03
....	Giant Divide	.01	.02
2,000	Gold Bond Divide	.03	.04
....	Gold Wedge Divide	.01	.02
2,000	Gold Zone Divide	.28	.29
....	Grimes Divide	.04	.05
....	Harmill	.03	.04
5,000	Hennessy	.02	.03
....	Hercules	.01	.02
2,000	High Divide	.03	.04
....	High Divide Extension	.01	.02
....	Hercules	.02	.03
....	Homestake	.02	.03
....	Hull	.02	.03
....	Jim's Divide	.01	.02
3,000	Kernick	.03	.04
....	Kirk	.09	.14
....	Lee-Gear	.02	.03
....	Liberty	.01	.02
....	Lucky Boy	....	.01
....	Mohawk Divide	.01	....
1,000	Myrtle	.04	.05
....	Northwest Divide	.01	.02
....	Opumlot	.02	.03
....	Pay Divide	.03	.04
....	Reno	.01	.02
....	Rosetta Divide	.02	.03
5,000	Royal	.02	.03
....	Silver Divide Mines	.05	.06
....	Silver King Divide	.03	.04
....	Smuggler	.02	.03
....	Sunbeam	.01	.02
1,000	Sutherland Divide	.02	.03
....	Syndicate	.01	.02
....	Thompson	.02	.04
1,500	Tonopah	.01	.02
1,500	Tonopah Divide	2.45	2.60
2,500	Tonopah Dividend	.15	.16
5,000	Tonopah Hasbrouck	.10	.11
....	Trilby	.01	.02
....	Verdi Divide	.04	.05
1,000	Victory Divide	.07	.08
2,500	West Divide	.05	.06
1,000	Western	.02	.03
....	Wilson	.02	.03
....	Wonder Divide	.01	.02

CHICAGO EXCHANGE; PRICE RANGE, SALES

[EXCLUSIVE DISPATCH.]

CHICAGO, March 31.—Range and sales on the Chicago Stock Exchange today:

Sales.	Stocks—	High.	Low.	Close.	Previous close.
4,700	Am. Rad. Sts.	1¼	1¼	1¼	1¼
25	Am. Rad. pfd.	320	320	320	320
150	Am. Rad. W. 1.	81	81	81	81½
5073	Armour Leather	11¼	11	11¼	11¼
45	Armour pfd.	94¾	94¾	94¾	95
1,400	Armour pfd.	100	99½	99¾	99¾
100	Beaverboard	52	52	52	52
150	Cudahy	95	95	95	95
180	Chi. Pneu. Tool	105	101¼	101¼	100
250	Chi. Rys. ser. 2.	19	19	19	19
20	Cudahy	98	97¾	98	97¾
40	Cont. Edison	107¾	107	107¾	107¾
115	Cont'l Motors	12	11¾	12	11¾
8	Deere pfd.	100¾	100	100	100¾
20	Diamond Match.	121¾	121¾	121¾	122
30	Godchaux	25¾	25¾	25¾	26
50	Great Lakes D.	87	87	87	88
90	Hartman	91	91	91	90
10	Holland Sugar	18	18	18	17¾
6,200	Case Plow	20¾	20¼	20½	20
15	Do. 2nd pfd.	78	78	78	78
35	Illinois Brick	89	89	89	89
4,600	Libby	30	29¾	29¾	29¼
280	Mont. Ward	39	39	39	39
25	Do. pfd.	105	105	105	105
2,000	Nat'l Leather	15¼	14¼	14½	15
2,440	Orpheum	34	33¾	33¾	33¾
6	Public Service	75¼	75¼	75¼	76
15	Q. Oats pfd.	95	95	95	95
325	Rec Motors	27¾	27	27	27¾
40	Sears-Roebuck	200	200	200	200
12	Do. pfd.	114¾	114¾	114¾	114
100	Shaw	85	85	85	88
15	Standard G. pfd.	40	40	40	41¼
1,670	Stewart-W.	47	46¾	46¾	47
500	Swift	121¼	121	121	121¾
912	Swift Int'l.	43	41¼	41¼	44½
35	Standard Gas.	19	18½	18½	19
130	Tomtor A	66	66¼	66¼	65½
700	Thompson	50	49½	50	51½
465	Union C. & C.	72	72	72	72
100	Union Iron Wks.	70½	69¼	69½	70
1,525	Waldorf	21¾	21¼	21¾	20¾
245	Wahl	40¾	40	40	40¾
125	Western Knit.	21	20½	20½	21
526	Wilson pfd.	66¼	66¼	66¼	66½
15	Wrigley	79	79	79	80

MONEY MARKET.

[BY A. P. NIGHT WIRE.]

NEW YORK, March 31.—Mercantile paper, 6½ @6 3-4. Exchange, stong; sterling 60-day bills, 3.84 3-4; commercial 60-day bills on banks, 3.84 3-4; commercial 60-day bills, 3.84 1-4; demand, 3.88 3-4; cables, 3.89½.

Government bonds, irregular; railroad bonds, steady.

Time loans, strong; sixty days, ninety days and six months, 6@6½.

Bar silver, 1.20½. Mexican dollars, 96 7-8.

LONDON, March 31.—Bar silver, 72 5-8d per ounce. Money, 4½ per cent.

No Chicago Live-Stock Market.

[BY A. P. NIGHT WIRE.]

CHICAGO, March 31.—There were no fresh receipts of live stock at the stockyards today and consequently no market owing to the continuation of the strike of stockyard employees.

LIBERTY BONDS AT THE FINAL PRICES.

[BY A. P. NIGHT WIRE.]

NEW YORK, March 31.—Liberty Bonds final prices today were: 2½s, 96.90; First 4s, 90.54; Second 4s, 89.50; First 4¼s, 90.80; Second 4¼s, 89.80; Third 4¼s, 92.96; Fourth 4¼s, 89.85; Victory 3¾s, 97.56; Victory 4¾s, 97.58.

PURSUES MARY; IS LOCKED UP.

Hoped to Marry Star, Says Cleaner; Raids Studio; Held as Lunatic.

John Phelan of Marysville, a cleaner, 44 years of age, was taken to the Receiving Hospital yesterday, following his second appearance at the Brunton studios in an effort to reach Mary Pickford Fairbanks. He was taken in custody by Detectives Hayden and McMahon of the Hollywood Police Station, and by John Fairbanks, Mrs. Fairbanks's new brother-in-law, and was charged with having delusions and making threats.

At the Receiving Hospital the man talked incoherently and said he was sorry Miss Pickford married Douglas Fairbanks, as he had hoped she would marry him. John Fairbanks swore to the insanity complaint and Phelan was taken to the psychopathic ward of the County Hospital for observation.

MARY DENIES DIVORCE FRAUD.

(Continued from First Page.)

respect and mutual love. It requires sacrifices on the part of husband and of wife.

"Unfortunately today we have lost the idea of sacrifice. We have lost respect for authority in public and social life, and that contract, the result of which is to give to the country children who are to perpetuate the work of civilization, is regarded a matter of temperament, and the easiest of all to annul.

"The laws of God and man must be obeyed for conscience sake. Laws wisely made for the government of civil and social life should not be easily set aside. I fear that we in Los Angeles are not giving to the world at large an example of the ideal Christian life."

CALLS HUSBAND MISER IN MAINTENANCE PLEA.

WIFE DECLARES THAT SHE IS TOO SENSITIVE AND REFINED FOR HIM.

Asserting that her husband, William David Smart, whom she married in Brazil twenty-three years ago, is "miserly and penurious," while she is refined and sensitive, Mrs. Sallie Pauline Smart yesterday through Attorneys Houghton and Robinson filed suit for separate maintenance, charging mental cruelty.

Mrs. Smart alleges that with the exception of an inexpensive dress, her husband has not bought her any gown or hat for more than five years. She says that in July, 1918, he brought a doctor to the house to talk with her for the purpose of testifying in insanity proceedings. She asserts he choked and smothered a pet kitten for which she had a strong affection.

She says she was told to remain in her rooms certain days, and upon those days she was not allowed to visit friends. Mrs. Smart says she left her home last February. The income from the property owned by the couple is said to be $215 a month.

CUSTOMS CUT DOESN'T SHOW IN FIGURES.

MORE BUSINESS, BOTH IN AND OUT, ELLIOTT REPORTS; MAIL RECEIPTS GROW.

Collector Elliott's first report of the local customs district, since San Diego and the border towns were eliminated, shows, according to figures issued yesterday, imports for the month closing last night, valued at $509,670 compared to $181,225 for the same month last year. The exports are three times what was shown by the report of March, 1919, the figures being $1,914,705 compared to $653,373.

The collections for March, 1920, are almost double what they were in March, 1919, the figures being $41,307.35 compared to $22,754.01.

The quarterly report of the postoffice, for the three months period ending last night, shows a gratifying increase in business. The total receipts for the months of January, February and March amount to $932,414.57 compared to but $797,687.54 for the corresponding months of 1919. This means an increase of $134,726.72.

The sales and redemptions of War Savings and Thrift stamps still show a wide discrepancy. The sales for the three months ending last night amounted to but $53,458, while the redemptions mounted up to $346,760.

TAX COSTS DOUBLE.

Councilmen Approve New Contract with County at Higher Price.

The city will have to pay almost 100 per cent. increase to the county for tax assessing and collecting during the coming year. The original price for this work was $12,500. The new price will be $22,350. The Finance Committee of the City Council yesterday gave its recommendation to this plan.

Figures submitted by E. F. Woodley, chairman of the Finance Committee of the Board of Supervisors, showed that during the past year the actual cost to the county has been the larger figure given above, and after fully investigating, City Auditor Myers concurred in this statement and recommended that a new contract on a proper basis be entered into. This will be the recommendation that will go before the Council today from its Finance Committee.

BELIEVE GIRL KIDNAPED.

Deputy Sheriffs and Constable Patton of San Fernando began a search yesterday for Mildred Hoehle, aged 15 years, and a man who is believed to have kidnaped her from her home in San Fernando. The girl is rather large for her age, and a blonde. She wore a dark blue dress and a large black hat when she disappeared.

THREE DIE AS CAR HITS AUTO.

(Continued from First Page.)

cupants, striking it with such force that the auto was hurled nearly fifty feet. Three Alhambra physicians who rushed to the scene found Mrs. Green and Mrs. Clapp dead and Miss Pirret dying.

Goodwin, the chauffeur, received a scalp injury and a possible fracture of the skull. He was still unconscious hours after being put on the operating table, and the details of the cause of the tragedy could not be learned from him. How the powerful touring car, capable of great speed and equipped with a self-starter so as to enable the driver to start it instantly, even if the motor was stalled temporarily, came to rest on the track will have to be learned from Goodwin, the physician said.

The body of Mrs. Green was taken to the Turner, Stevens & Berry undertaking parlors at Pasadena, and those of Mrs. Clapp and Miss Pirret to the Reynolds & Eberle parlors, also in Pasadena.

An investigation by the railway company and an inquest will probably be held today.

WOMAN WITH CLEAVER CHASED BY SLEUTHS.

ALSO CAPTURE LINGERIE AND SILK TAKEN FROM BIG STORE.

A shining ten-inch meat cleaver, $56 worth of black silk, two women's undergarments, one suspect and two female operatives of the Nick Harris Detective Agency were the props and actors in an impromptu thriller that nearly wrecked a cleaning establishment at Sixth and Hope streets, and was witnessed by the downtown shopping throngs yesterday.

The cleaver, accompanied by the silk, and propelled by the suspect, who gave the name of Mrs. Fannie C. Loomis, left a department store near Seventh and Grand with the women detectives trailing behind. Once outside the store the woman got a good grip on the shining weapon and dashed away, the police were told. With the two operatives close behind she raced to Sixth and Hope streets, dived into a dyeing and cleaning establishment and went through it like a cyclone, leaving one of the pursuers, who became tangled up in an ironing board and a steam table. The other woman detective managed to hang on until help arrived.

According to Detective J. B. Armstrong of the Harris agency, Mrs. Loomis is married and a mother of three children. He says she was followed through the store and watched by the women detectives as she was taking the hardware and silks.

HUMAN ENGINEERING MANAGER'S SUBJECT.

Harry E. Blythe, factory manager of the Goodyear Tire and Rubber Company, spoke on "Human Engineering" at a meeting of the Los Angeles Chapter of the American Association of Engineers in the Brack-Shops Auditorium, Tuesday night. Officers for the coming year were installed by H. Z. Osborne, Jr., retiring president, as follows: Frank H. Joyner, president; A. L. Harris, vice-president; H. Z. Osborne, Jr., second vice-president; board of directors, W. D. Armstrong, Myron Hunt, F. C. McMillan, and F. H. Olmstead; auditing committee, Prof. C. W. Cook, Rolland H. Holbrook, and A. L. Sondregger.

QUARANTINE OF JAIL DELAYS I.W.W. TRIAL.

Because S. G. Pandit, attorney for William Stein and thirteen other reputed I.W.W., accused of criminal syndicalism, was not prepared to go to trial yesterday with Stein's case, the trial was continued by Judge Willis until April 7.

Mr. Pandit informed the court that on Tuesday he called at the County Jail, but could not consult with his client, because of a quarantine established there for diphtheria.

WANT MORE POLICEMEN.

The Boyle Heights Improvement Association sent to the City Council yesterday an appeal for more police patrolmen for that district. The association also asked for retention of Lieut. Graham at the Boyle Heights station, and highly commended him for efficient service. The association at the same session made a plea for arc lights at various street intersections, stating that it has previously filed such a request, but has never heard anything from it.

Buy Richfield United Today

A sharp advance is predicted

Well No. 1, now drilling below 1325 feet. Reported in same formation as was found in General Petroleum, Petroleum Midway, Union Oil and Standard Oil gushers.

Richfield United lies in direct line of development and closer to the large gushers than any other company offering treasury shares in this remarkable field which is leading all others in California.

Crude oil is advancing in price. Fortunes will be made in this district in the next few months.

This is an opportunity you should not overlook.

Latest information available on all Richfield oil stocks.

75c Per Share, Par Value $1

WRITE PHONE CALL

Richfield United Oil Co.

480 I. W. Hellman Bldg.
Los Angeles Phone 63813

POLICE HAVE HAY TO SELL.

Chief Has an Offer; Wants Sanction of the City Council.

Chief of Police Home told the City Council yesterday that he has an opportunity to dispose of the hay crops on sixteen acres of the municipal farm to advantage if there are no legal difficulties. The matter was sent to the Supply Committee, with instructions to confer with the City Attorney to work out a plan.

E. F. Pomeroy of Burbank offers to take all of the cuttings for the season at the rate of $500 per harvest, in the stack.

TO DIVIDE ESTATE.

Valuable Trask Properties Are Ordered Sold by Court.

The children of the late Mary Malvina Trask are seeking in the Probate Court to have the estate partitioned. Yesterday Judge Rives ordered a sale of property including the Flower Apartments and the Wayland Apartments, valued at $100,000. Mrs. Trask, who was the daughter of Francis Murphy, the temperance advocate, divided her estate into three parts, giving a third each to Mrs. Allen Leonard, Miss Dorothy Trask and Wayland Trask, a moving-picture actor, since dead.

The estate is represented by Attorneys Brown and McLucas. The appraisers appointed by the court are Miss Mabel Willebrandt, Sherrell Osborn and Dr. W. Wright.

BOHEMIAN BOOKS.

The Czecho-Slovaks of Los Angeles have enriched the foreign language department of the Public Library by a gift of 200 books in Bohemian. The collection includes books of fiction, history, essays, travel and works on education.

A Judicious Investment in Oil Stock May Make You Rich

In selecting the stock to buy, analyze carefully the men who are back of the company. Scrutinize critically the terms of the permit, and be sure the lease is so situated that the possibility of failure is reduced to a minimum.

The Southern California Oil Company Invites Such Analysis

The men back of this company are conservative business men and NOT professional promoters.

The permit of this company allows no bonuses or complimentary promotion stock. Its 40 acre lease is in the very heart of the Montebello-Whittier field in what is generally known as Gusher Territory.

Stock is available at $1.00 per share (par.) We believe it is one of the most attractive oil stock offerings on the market.

Illustrated literature on request.

Southern California Oil Company

1218 Haas Building—7th & Broadway
Telephone 63981.

REDONDO OIL

Mayor J. R. Richardson
OF REDONDO
Now Vice-President and Managing Director of the Redondo Oil Corporation.

Company Leases Another Large Tract of Acreage Adjacent to the Rosecrans Well.

Board of Directors Decides to Locate Third Well of Company on This Tract!

Only 4 More Days *To Buy Shares at* **$1**

Advances to $1.25 Per Share April 5th

$3.00 to $5.00 Per Share Predicted for This Stock

The Company's holdings are surrounded by several of the largest operating oil companies in the United States, such as the Standard Oil Co., Union Oil Co., and the Traders Oil Co.—All now drilling in this field.

Official Says New Capital Necessary

Felix Renick, Secretary of the New York Petroleum Exchange, said in a speech at Chicago last week, before the National Petroleum Congress:

"The present oil shortage makes it especially urgent that something be done to stimulate investment in oil stocks so that new capital may be employed for the exploration and discovery of new oil fields."

The Oil and Gas Journal, March 19, 1920.

100 Per Cent

is the record of Charles Keller, superintendent of drilling operations for the Redondo Oil Corporation. In 20 years of active connection with large oil corporations, Mr. Keller has never drilled a dry hole, and he has drilled many oil wells. For five years he was with E. L. Doheny, one of the biggest oil operators in the world.

City of Los Angeles May Enter Oil Business

Charles H. Treat, recently appointed member of the Board of Public Works, plans to drill oil wells in Elysian Park. It looks very much as if the city, if it follows his suggestion, will get all the oil it wants for years.

The city pays private interests $2.10 a barrel for oil. It can produce it for about $.25.

Editorial—Los Angeles Record, March 29, 1920.

The Oil Business is Profitable Buy Redondo Oil now, and save 25c per share.

Leading business men are at the head of the Redondo Oil Corporation and has the endorsement and support of seven CHAMBERS OF COMMERCE. Send in your orders for stock now, before the advance. Fill in coupon below and mail TODAY. Out-of-town residents wire reservations at our expense.

BURKE & CO., Licensed Brokers

Los Angeles Office:
338 Citizens Nat. Bank Bldg., Tel. 62777

BURKE & COMPANY,
338 Citizens National Bank Building,
Los Angeles, Cal.

I hereby subscribe for .....shares of stock of the Redondo Oil Corporation at $1 per share for which please find enclosed my check for $..... payment in full for same.

Name .....

Address .....

VENICE
Zephyr and Trolleyway
Telephone 61175

SAN PEDRO
622 Beacon St.

GARDENA
Thompson Bldg.
Telephone 344

REDONDO
130 N. Pacific Avenue.
Telephone 41

LONG BEACH
401 Markell Bldg.

OCEAN PARK
9 Ocean Park Bank Bldg.
Telephone 62343

His Eyes Are Valuable

—Protect them now and relieve him of the strain to which every student is subject.
—His mental advancement and his physical upbuilding depend to a large extent upon the proper care of the delicate nerve-and-muscle machinery that controls sight.
—Properly fitted lenses mean expert examination and scientific grinding.

More than 33 years' adherence to highest standards has given "Marshutz" a reputation for superior optical service.

MARSHUTZ OPTICAL CO.
227 WEST SEVENTH ST.
ESTABLISHED 1887 — Between Broadway & Spring, 75 Feet from Broadway — TELEPHONE 63732

CONVENTION OPENS TODAY.

League of Southwest to Ask Congress to Aid Colorado Project.

(Continued from First Page.)

amazing story of the project from an engineering standpoint.

He will be followed by John T. Whistler of Denver, engineer adviser of the Federal farm loan board there. He will tell of "The Control and Conservation of the Colorado River Floods." C. E. Grunsky of San Francisco, Panama Canal commissioner, will conclude the morning session with an address on "Flood Problems of the Lower Colorado." Discussion will follow.

AFTERNOON SPEAKERS.

The afternoon session, opening at 2 o'clock, will start with an address by F. E. Weymouth of Denver, chief of construction of the United States Reclamation Service, on "Reclamation Problems of the Colorado River." Eugene W. Burr of Denver, district counsel to the United States Reclamation Service, will speak on "The Law and the Colorado River Basin." Superior Judge O. J. Baughn will speak next on "Tributary Streams."

F. A. Seiberling, president of the Goodyear Tire and Rubber Company, will tell of "The Southwest: Its Trade and Commerce." Mr. Seiberling's address will deal largely with the Southwest's tremendous future as a cotton-producing district and he will lay particular stress upon the vast amount of the cotton grown in the Southwest that will go into the automobile tires of the nation.

The last speech of the day will be that of Victor E. Keyes of Denver, Attorney-General of Colorado and the personal representative of Gov. Oliver H. Shoup of that State. He will discuss "Headwaters of the Colorado."

Tonight the delegates will attend a special performance of the "Mission Play," of John S. McGroarty, at San Gabriel. Arnold Kruckman, secretary of the league, said last night that the play had been chosen as the entertainment feature of the convention because it tells the story of the birth of the Southwest and of the early padres who laid the foundation of industry and agriculture.

The first irrigation dam of the Southwest was built by the Franciscans in 1774 and can still be seen at River Gap, six miles east of the San Diego Mission. Before the rising of the curtain tonight Mr. McGroarty will give a talk on the birth of the Southwest and the pioneer work of Fra Junipero Serra and the Franciscan padres.

FOR OBSERVANCE OF JEWISH PASSOVER.

The Passover Jewish festival will be observed at the Congregation Sinai, Twelfth and Valencia streets, this week. The first day of Passover is tomorrow, when the ceremony of the redemption of the first born will be held at the temple, at 7 a.m.

Tomorrow and Saturday, at 5:45 p.m., there will be Passover evening services. There will be services at 7 p.m. Saturday for the children, and a sermon, "The Birth of a Nation," at 8 p.m. Sunday Rabbi Rosenthal will speak on "If Moses Came to Los Angeles." There will also be services Thursday and Friday of next week.

P.T.A. WOULD CENSOR NEWS.

Protests Printing Scandals and Elimination of Juvenile Pictures.

"We protest against the publication in the newspapers of the sordid details of scandals and murders and elimination of juvenile pictures," says the Los Angeles Federation of Parent-Teachers' Associations in resolutions signed by Mrs. L. B. Servis, Mrs. Sylvan Lazzard and Mrs. C. M. McRoberts, resolution committee, and made public yesterday.

In the resolutions it is pointed out that the federation is an organization devoted to child welfare, and that "the reading matter placed before our children has a great influence upon their characters." It was directed that a copy of the resolutions be sent the Mayor, the Chief of Police and to the editors of all the city papers.

AGAINST DR. SILVERMAN.

Clyde L. Young, who was jointly indicted with Dr. Herman Silverman, for using the mails in a scheme to defraud, will be a witness in behalf of the government at the trial of Dr. Silverman, today. It is charged that Young conducted the laboratory adjoining Silverman's office, where patients were tested for secret diseases. Among the witnesses yesterday were two women who went to the place for treatment.

HORSE'S BOOZE IN LEGAL SNARL

Inquiry About Champagne for Racer Addles Lawyers.

Authorities Hazy on Whether Volstead Act Applies.

Keen to Learn Where Liquor for "Pony" is Kept.

If a horse accepts a drink of champagne or wine or beer, is he guilty of violation of the national prohibition law?

If a person gives the horse a

drink of any of the above, is he guilty with the horse?

These questions are agitating the legal minds of Los Angeles. But judges and government officials admit that it is not alone the legal status that perplexes them. What they want to find out is: Who has the champagne and when will it be given to the horse?

The difficulty arises from the custom of giving a horse, before his entrance into the show ring, a bucket of champagne, to make him step a little higher and a little more lively. The question of legality was raised by Miss Maud Banks, Wyoming's wealthiest woman and owner of Confidence, the $10,000 three-

gaiter which she has entered at the horse show at Santa Barbara next week. Incidentally, she made arrangements with the Alexandria not to reveal her apartment number to anyone who looks thirsty, as many people might think that she has the champagne on hand.

Collector of Internal Revenue Carter was overwhelmed when the question was put to him. After taking a drink of water, he wanted to know where the champagne was. He then said it would be very foolish to give such a drink to a horse, even if it was worth $10,000. He did not say whether he meant the drink or the horse.

After some consideration, he held that it would be within the law if the horse would sign an affidavit that the liquor is used for medicinal purposes. If Confidence drinks the champagne without this affidavit he will presumably be arrested and tried.

And, having dealt thus briefly on the legal phase, Collector Carter returned to the question as to where and when the drink is to be served.

"You get the champagne and I'll furnish the horse," he said. "I might add that if you get the champagne I know who the horse will be on."

Lyndol L. Young, formerly of the United States District Attorney's office, who knows all about such things, asserted that, if people persist in giving the drinks to horses, he knows what he will be in his next reincarnation.

He was a little hazy on the law in question, but tried to learn of the time and place that the event will take place.

"If the horse takes the drink in this country it will be all right," he said. "But if he goes to Tia Juana to indulge he will be arrested for violation of the Volstead Act when he returns, for he will be transporting liquor into this country. Where did you say the champagne is?"

After gaining all this information from those who know, Miss Banks decided that she will not give the horse the golden nectar after all.

SEES GROWTH HERE.

"Literary Digest" Representative is Back after Two Years.

Frederick C. Little, the western representative of the Literary Digest, with headquarters in Chicago, is in Los Angeles and is enthusiastic over the improvements that have been made since he was here two years ago. Southern California, he thinks is more wonderful than ever and he says he is not surprised at the great number of people who come here regularly.

Mr. Little is at the Raymond Hotel at Pasadena, where he expects to round out a visit of four weeks.

FOR CATALINA TRAVEL.

New Excursion Steamer to Arrive Via Canal from New York.

The "City of Avalon," palatial passenger steamer which is to carry the peak load of the Catalina Island travel for the Santa Catolino Island Company this year, is expected to arrive from New York today, coming by way of the Panama Canal.

The steamer will be up at the new Catalina terminal in Wilmington. She will be completely overhauled at once preparatory to making her maiden trip to the magic isle within ten days.

BUYS FUR INTEREST.

Arthur W. Isaacs, for several years Southern California manager for Liebes & Comanny, furriers, has bought an interest in the business of Albert E. Colburn, the Broadway furrier and is now the general manager of the Colburn establishment. Colburn's are now operating three fur stores in Los Angeles and the opening of the new San Francisco store will occur at an early date.

Hamburger's
ESTABLISHED 1881
HOME 10063 —— PHONES —— BDWY. 11

A Rich Silk Hand Bag for Easter

—A smart handbag is an important part of the Easter costume. You can choose here at the last minute and among the rich beaded bags, the smart leather bags, the lustrous silk bags find one to harmonize with your costume and at the price you wish to pay. For instance:

—4.85—Silk bags, some in the new pouch shape with shell frames, others with metal frame and chain handle.

—7.50—Of moire silk lined with corded poplin. Swinging inside purse. Metal frame, chain and bead handle.

—10.00—Of moire silk in the new pouch shape and covered frame. Novelty clasp, taffeta lining, swinging inside purse.

(Hamburger's—Main Floor—Today)

A Sweater, of Course

—Before Easter pleasures are over you're pretty sure, are you not, to be off for a motor ride or down to the beaches? One of the handiest things for either trip is a sweater and it must be new and smart, of course.

—Our Sweater Section is brimming over with all that is new and beautiful in sweaterdom—of silk, fiber and wool—in every new color as well as all the old favorites.

—Full of the simple good style that gives distinction is a Tuxedo model with belt. It is of soft Shetland wool in pink, coral, corn, French gray, purple, white, green, rose, navy, turquoise and apricot—some trimmed in contrasting colors—18.50. Others of wool up to 29.75.

(Hamburger's—Second Floor—Today)

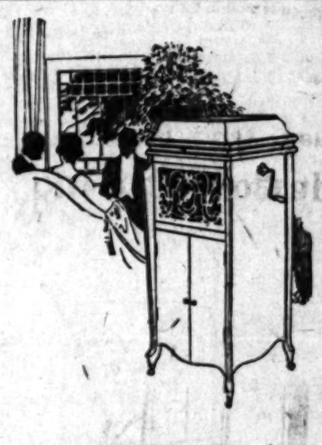

The Phonograph shown is a "Blue Bird." It can be had in mahogany, brown mahogany or walnut, and is priced at $135.

Buy a Phonograph Now
—on Easy Terms

The "Eastern" believes in the necessity of good music in the life of the home. That's why we make a specialty of "Easy Pay Terms" in our phonograph department.

You can buy your phonograph NOW—use it and enjoy it while you are paying for it at your convenience.

We carry the Columbia Grafonola, the Blue Bird, Mandel, New Hawthorne, Liberty and Portophone Phonographs, also a full line of Columbia Double-Disc Records.

Eastern Outfitting Co.
You Furnish the Girl - We Furnish the Home
620-626-So. Main St.

VOGUE
April 1 Numbe

© Vogue

White plumes make demure head-dress for frocks of the mode; feathers outlines the cape of her white satin

April 1st 35c now on sa
at all newsstands

MME. LEON'S
FACE SPECIALTIES
For Lines, Wrinkles, Freckles and Sagging Muscles. Consultation Free. Office 707 BROCKMAN BLDG. Tel. 65391.

Exhibition of Paintings
By the Eminent Artist
Jack Wilkinson Smith
March 29th to April 10th inclusive
Cannell & Chaffin, Inc.
720 West Seventh St.

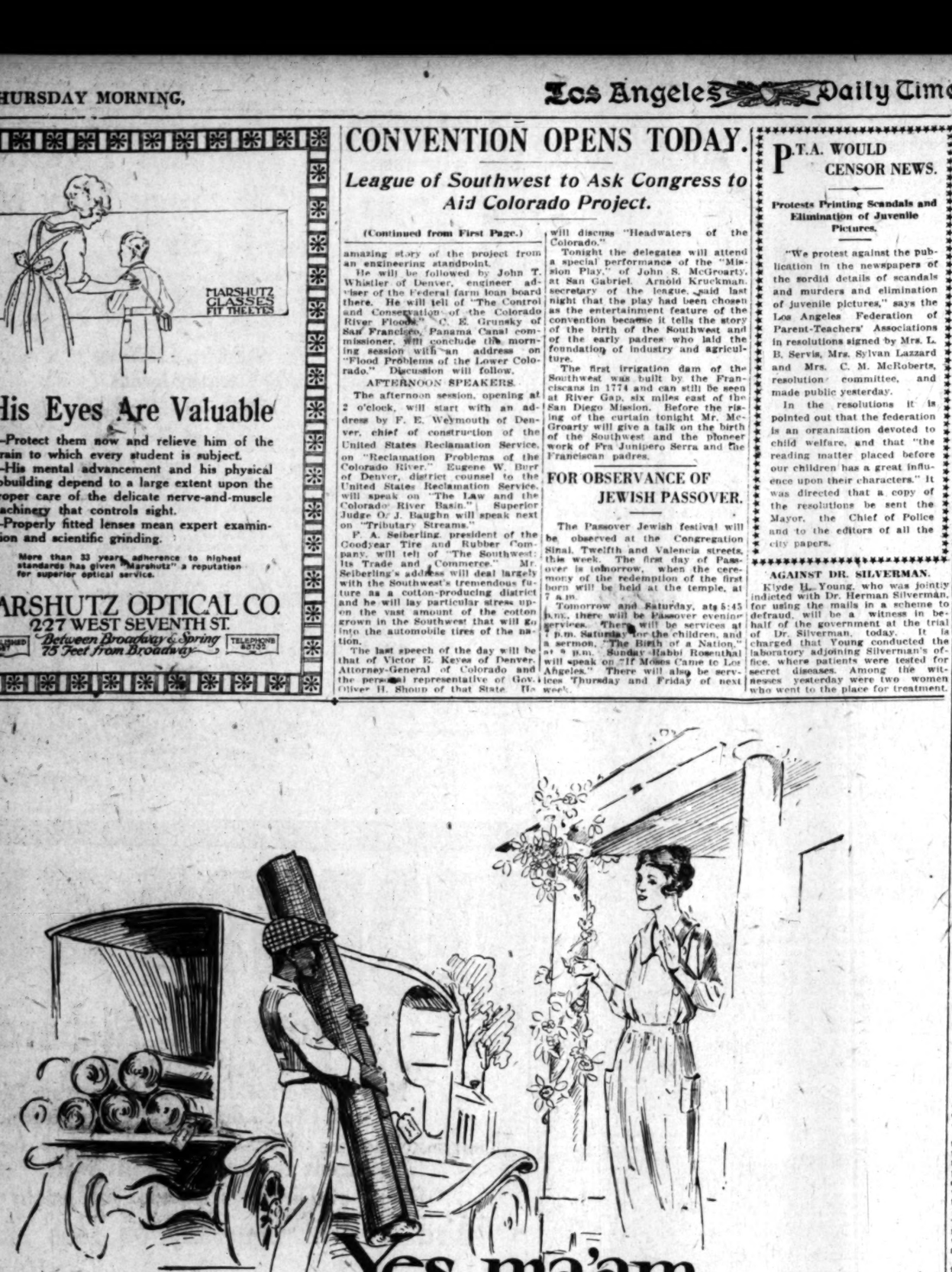

Yes ma'am we've made the old rug look like new

YOU may be surprised to learn that your old rugs are not really as **old** as you **think** they are. They have grown tired and gray through long and hard service. Send them on a few days' vacation to the City Dye Works. Let them visit the Fountain of Youth—let them be **rejuvenated**—made young again, with all their original freshness and newness.

Jenkins Process

—Superior Carpet Cleaning and Color Restoration

We have invested thousands of dollars in the newest and finest equipment in order to **clean** and renew your rugs in a way that will absolutely satisfy us—and you. The Jenkins Process preserves the life of your rugs and carpets. They come back to you better than they were before **clean** and **dry.**

Spring cleaning time is here. It's time to freshen up. Clean rugs add sunshine and brightness to the entire home. Phone us and our representative will call. You will find our prices the most reasonable and our work the best.

Phones: 27071—South 120

TRADE MARK S. S. Jenkins
CITY DYE WORKS
3000 CENTRAL AVE.
Uptown Store, 703 South Broadway; Pasadena, 390 E. Colorado; Long Beach, 4 Pine Ave.; Ocean Park, 140 Pier Ave.